



High Performance Instrumentation

INVISION DIGITAL DASH



The new InVision Digital Dash provides make and model specific direct fit solutions as well as a universal all-in-one dash. Monitor the speedometer, tachometer, fuel level, oil pressure, water temperature, and volts all in one place. Upgrade your worn, outdated or inaccurate dash with the latest, modern LCD offering from AutoMeter.

The InVision Digital Dash features a 12.3" LCD display with three user selectable displays. All kits include a wiring harness and sending units for water temperature and oil pressure. This dash features an adjustable RPM range and displays in imperial or metric measurements. A remote mount joystick allows for easy programming.

The InVision Digital Dash will help protect your car with visual or audible alarms for low fuel level, low oil pressure, high water temperature, and low voltage. The speedometer easily calibrates to OEM or aftermarket vehicle speed sensors and the tachometer is capable of calibrating to many engine types.

- **12.3" LCD display**
- **Three user selectable displays**
- **Monitors fuel level, oil pressure, water temperature, volts, tach, and speed**
- **All kits include sending units for water temperature and oil pressure**
- **High beam and turn signal indicators as well as user selectable warning light**

Visual or audible alarms for:

- Low fuel level
- Low oil pressure
- High water temperature
- Low voltage
- Multiple warning points are available for each parameter

Features:

- Adjustable RPM range (8k or 10k)
- Odometer and two trip meters
- Adjustable time and available in 12 hour or 24 hour format
- Displays in imperial or metric measurements

- Speedometer calibrates to customer's vehicle with OEM, square wave, or sine wave signal input
- Tachometer capable of calibrating to the following pulses – 0.5, 1, 1.5, 2, 2.5, 3, 4, 5, 6 (essentially making it compatible with 1, 2, 3, 4, 5, 6, 8, 10, and 12-cylinder applications)
- Adjustable brightness for day and night



InVision Dash

DESCRIPTION	MODEL NUMBER
Chevy Malibu, El Camino, Monte Carlo, 1982-1987	7005
Chevy Truck/Surburban, 1973-1987	7004
InVision Dash, Universal/Standalone	7000

CHRONO

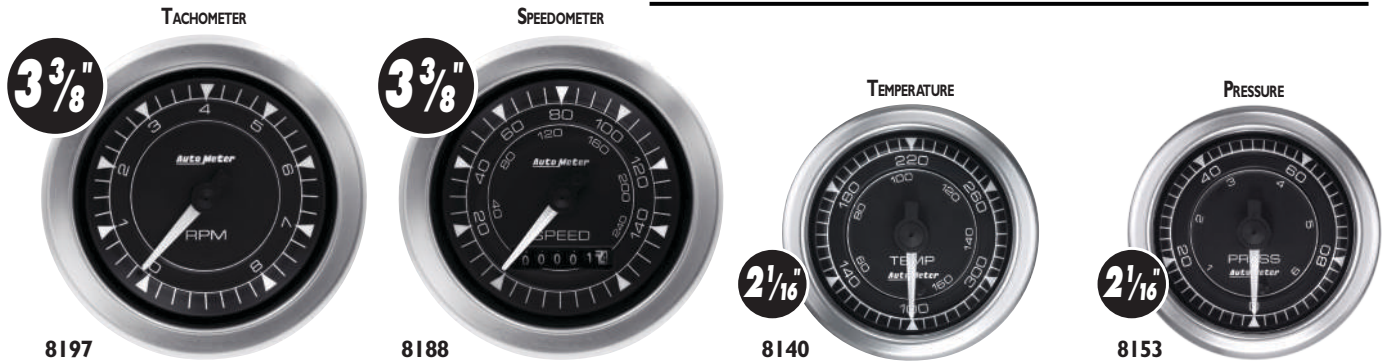

- Unique three dimensional dial design gives added depth and style to your custom dash.
- Features metric and imperial scalings for easily relatable readings on applications around the world without the need for mental unit conversions.
- AutoMeter's race proven digital stepper motor electric instruments provide unmatched accuracy which is further increased by utilizing a self calibration sequence during power up.
- 2-1/16" gauges feature over 320° of pointer movement adds dial scale and resolution, providing the most accurate reading in an analog dial.
- Modern white LED through-the-dial lighting provides clear visibility during nighttime use.
- 12 and 16 volt compatible, well-suited with nearly every street car or race car electrical system.

SIZE	DESCRIPTION	INFO	MODEL NUMBER
3-3/8" & 2-1/16"	5 PIECE GAUGE KIT	3-3/8" Electric Speedometer, 2-1/16" Short Sweep Electric Fuel 240ΩE TO 33ΩF, Oil Press 0-100 PSI, Temp 100-250°F, Volt 8-18V	8100

SIZE	GAUGES	RANGE			MODEL NUMBER
2-1/16"	ANALOG WIDEBAND		FULL SWEEP	ELECTRIC	8170
2-1/16"	BOOST/VAC	30 IN HG/30 PSI	FULL SWEEP	MECHANICAL	8103
2-1/16"	BOOST/VAC	30 IN HG/30 PSI	FULL SWEEP	ELECTRIC	8159
2-1/16"	FUEL LEVEL	(0 Ω EMPTY/90 Ω FULL)	SHORT SWEEP	ELECTRIC	8114
2-1/16"	FUEL LEVEL	(73 Ω EMPTY/10 Ω FULL)	SHORT SWEEP	ELECTRIC	8115
2-1/16"	FUEL LEVEL	(240 Ω EMPTY/33 Ω FULL)	SHORT SWEEP	ELECTRIC	8116
2-1/16"	FUEL LEVEL, PROGRAMMABLE	(0 Ω /280 Ω)	FULL SWEEP	ELECTRIC	8110
2-1/16"	MANIFOLD PRESS	0-15 PSI	FULL SWEEP	ELECTRIC	8150
2-1/16"	OIL PRESS	0-100 PSI	SHORT SWEEP	ELECTRIC	8127
2-1/16"	PRESS	0-100 PSI	FULL SWEEP	MECHANICAL	8121
2-1/16"	PRESS	0-15 PSI	FULL SWEEP	ELECTRIC	8162
2-1/16"	PRESS	0-30 PSI	FULL SWEEP	ELECTRIC	8164
2-1/16"	PRESS	0-100 PSI	FULL SWEEP	ELECTRIC	8153
3-3/8"	SPEEDOMETER, PROGRAMMABLE	160 MPH	FULL SWEEP	ELECTRIC	8188
3-3/8"	TACHOMETER	10K RPM, IN-DASH	FULL SWEEP	ELECTRIC	8197
2-1/16"	TEMP	100-250°F	SHORT SWEEP	ELECTRIC	8137
2-1/16"	TEMP	120-240°F	FULL SWEEP	MECHANICAL	8132
2-1/16"	TEMP	120-280°F	FULL SWEEP	ELECTRIC	8154
2-1/16"	TEMP	140-300°F	SHORT SWEEP	ELECTRIC	8148
2-1/16"	TEMP	100-340°F	FULL SWEEP	ELECTRIC	8140
2-1/16"	VOLTMETER	8-18 VOLTS	SHORT SWEEP	ELECTRIC	8192
2-1/16"	VOLTMETER	8-18 VOLTS	FULL SWEEP	ELECTRIC	8191

EXTREME ENVIRONMENT

Extreme Environment Gauges (EEG) advance upon AutoMeter's decades of competition instrument expertise to optimize every design detail for use in the most demanding racing and off highway conditions. At the heart of each gauge are race-proven digital stepper motor movements paired to solid state laboratory grade sensors offering exceptional response, precision and accuracy with one-touch peak temperature gauge memory review.

- Waterproof design (IP69K certified) – sealed front and rear for protection against the elements and pressure washers
- Vibration resistant and ultra-lightweight construction
- LED lighting with preset full red light dial warning
- External momentary switch for control of brightness and peak recall (water temp & oil temp only)
- Race-proven digital stepper motor movements paired to solid state laboratory grade sensors offering exceptional response, precision and accuracy
- Includes necessary sending units and wiring harnesses



7060 - Extreme Environment 3 Gauge Kit with Universal Dash Pod

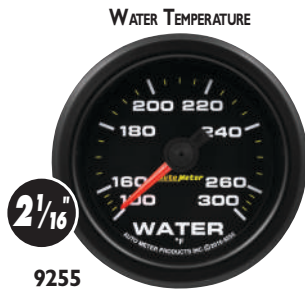

SIZE	GAUGES	RANGE			MODEL NUMBER
2-1/16"	FUEL PRESSURE	0-15 PSI	FULL SWEEP	ELECTRIC	9261
2-1/16"	OIL PRESSURE	0-120 PSI	FULL SWEEP	ELECTRIC	9253
2-1/16"	WATER PRESSURE	0-35 PSI	FULL SWEEP	ELECTRIC	9266
2-1/16"	OIL TEMPERATURE	100-340 F°	FULL SWEEP	ELECTRIC	9240
2-1/16"	VOLTMETER	8-18 VOLTS	FULL SWEEP	ELECTRIC	9283
2-1/16"	WATER TEMPERATURE	100-300 F°	FULL SWEEP	ELECTRIC	9255
ACCESSORIES		RANGE			MODEL NUMBER
	BATTERY PACK, AGM	12V, 1.4AH			9215
	BATTERY CHARGER, SMART, AGM	12V			9216
	BATTERY PACK AND CHARGER KIT	12V, 1.4AH			9217
GAUGE SIZE	DESCRIPTION				MODEL NUMBER
2-1/16"	3 GAUGE KIT WITH UNIVERSAL DASH POD		FULL SWEEP	ELECTRIC	7060

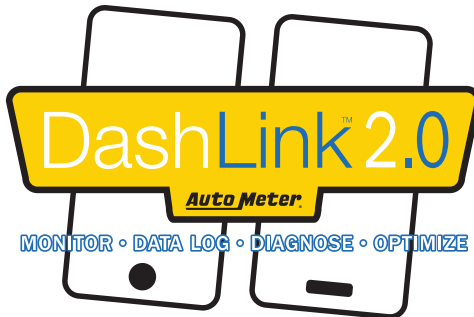

6036

AutoMeter's DashLink 2.0 app is a virtual dashboard display system for your 1996 or newer vehicle that works on an Android or iOS phone or tablet. The dashboard gives you the capability to see how your vehicle is functioning with a set of AutoMeter gauges along with a variety of other screens. Turn your phone or tablet into an advanced display and monitoring system. Device compatible Android and Apple iOS versions are available now at the App Store/Playstore.



*



*



*

* (Android and Apple mobile devices not included)

- Fully customizable virtual gauge dashboard with premade AutoMeter gauge designs.
- Instantly read, diagnose and clear engine codes to remove troublesome Check Engine light.
- User defined alarms/alerts with sound.
- GPS Real Time Track Mapping: Map where you've been, how your vehicle performed, and how many G's you experienced.
- Link to Facebook to post results.
- User selectable background colors.
- Test and Review: 0-60, ¼ mile, horsepower, and braking performance & torque.
- Monitor your fuel economy/MPG.
- Enhanced PIDS.
- 100% warranty friendly and easily transferable from phone to tablet, Android to Apple, and vehicle to vehicle.

E-POWER 800

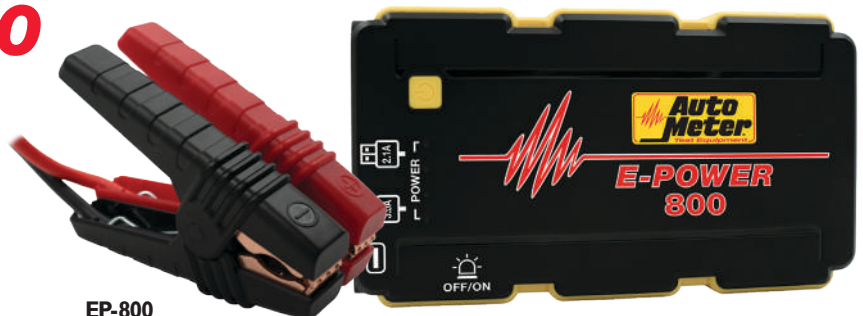

EP-800

- Able to jump start a car up to 20 times per charge- no additional vehicle, tow truck or jumper cables needed saving time and money
- Rated at 800 Peak Amps and 1800 mAh.
- Charges virtually any USB device - phones, tablets, digital cameras, laptops, and much more
- LED Flashlight with torch mode, SOS, and strobe
- Included jumper cables offer protection from reverse polarity, short circuit and low voltage
- Lightweight and easy-to-handle
- Provides peace of mind when you are away from typical sources of electricity

EP-800 - Emergency Power & Jump Starter

Mopar Classic Gauges

You've made your vehicle fast with Mopar® parts, now it's time to protect your investment with a complement of instruments you can trust to keep you informed of what's really going on under the hood. Officially licensed Mopar® Classic Gauges from AutoMeter are backed by accurate and reliable, track-tested, and race-proven electric performance movements. Finished in chrome bezels and easy to read black dials emblazoned with the red, white, and blue Mopar® heritage logo.

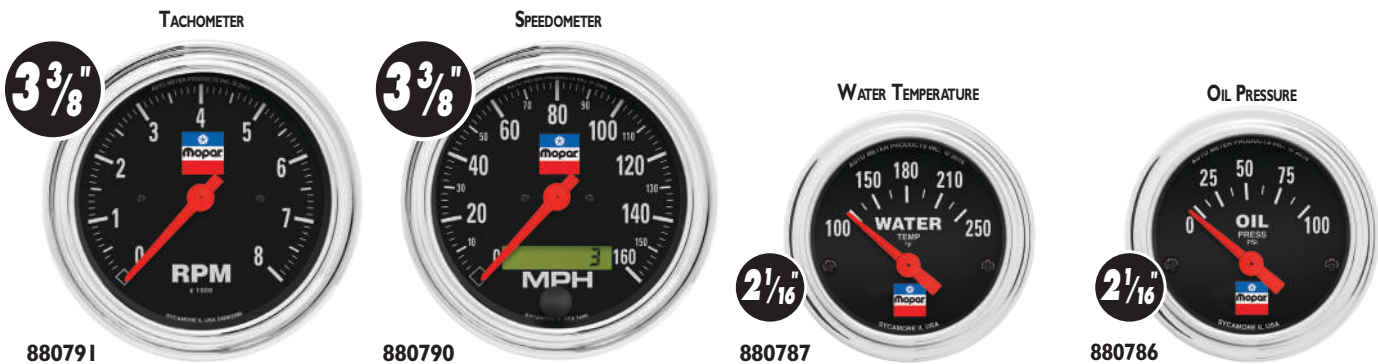

SIZE	GAUGES	RANGE			MODEL NUMBER
2-1/16"	FUEL LEVEL	(73 Ω EMPTY/8-12 Ω FULL)	SHORT SWEEP	ELECTRIC	880785
2-1/16"	OIL PRESSURE	0-100 PSI	SHORT SWEEP	ELECTRIC	880786
3-3/8"	SPEEDOMETER	160 MPH, PROGRAMMABLE	FULL SWEEP	ELECTRIC	880790
3-3/4"	TACHOMETER	8K RPM, PEDESTAL	SHORT SWEEP	MECHANICAL	880789
3-3/8"	TACHOMETER	8K RPM, IN-DASH	FULL SWEEP	MECHANICAL	880791
2-1/16"	WATER TEMPERATURE	100-250 F°	SHORT SWEEP	ELECTRIC	880787
2-1/16"	VOLTMETER	8-18 VOLTS	SHORT SWEEP	ELECTRIC	880788

FUEL BRIDGE



9109 - Fuel Bridge

The Fuel Bridge wires in between your fuel level gauge and sending unit and allows you to use any AutoMeter short sweep electric fuel level gauge with most stock or aftermarket sending units. The triple push button with LED display allows for easy set up. This unit has a compact size at 3 1/8" wide x 2 1/2" tall x 3/4" thick. A low fuel level warning is available at 10% and off at 15%. Can turn on a LED or relay.

The unit is programmable for the following fuel levels:

- 240 Ω EMPTY - 33 Ω FULL
- 90 Ω EMPTY - 0 Ω FULL
- 0 Ω EMPTY - 90 Ω FULL
- 10 Ω EMPTY - 180 Ω FULL
- 0 Ω EMPTY - 30 Ω FULL
- 40 Ω EMPTY - 250 Ω FULL
- 16 Ω EMPTY - 158 Ω FULL
- Configurable from 0-1000 ohms
- 75 Ω EMPTY - 10 Ω FULL

ACCESSORIES.....	122-131	JEEP LICENSED PRODUCTS.....	100
AMERICAN MUSCLE	68-69, 88-89	LIQUID FILLED GAUGES (1-1/2").....	124
AMERICAN PLATINUM	87, 90-91	METRIC INSTRUMENTS.....	65
ANTIQUE BEIGE	84, 90-91	MOPAR LICENSED PRODUCTS	96
APPAREL	135	MOUNTING SOLUTIONS	106-121
ARCTIC WHITE	82, 90-91	OLD TYME BLACK	86, 90-91
AUTOGAGE.....	102-105	OLD TYME WHITE	85, 90-91
BATTERY EXTENDER.....	124	OLD TYME WHITE II.....	81, 88-89
BOOST CONTROLLER.....	15	PART NUMBER INDEX	136
C2 SERIES.....	40-41	PATENTS & TRADEMARKS.....	132
CARBON FIBER.....	56-57	PHANTOM.....	52-55
CHARTS	6-13	PHANTOM II	30-31
CHEVY VINTAGE.....	98	PODS & PILLARS	106-121
COBALT	32-35	PLAYBACK TACHOMETERS.....	94-95
COPO CAMARO GAUGES.....	99	PRESTIGE	70-75, 88-89
CRUISER & CRUISER AD.....	76-79, 88-89	PRO-COMP.....	58-59
DASH CONTROL.....	14	PRO-COMP PRO DASH	92
DATA PRO SOFTWARE	95	NV SERIES	42-43
DESIGNER BLACK	83, 90-91	SHIFT-LITES & WARNING LIGHTS	122-123
DESIGNER BLACK II.....	80, 88-89	SPECIFICATIONS.....	133-134
DIESEL TACHOMETER	47, 61	SPEK-PRO	22-23
DIGITAL.....	66-67	SPORT-COMP	48-51
ECOMETER	101	SPORT-COMP II	28-29
ELITE SERIES.....	20-21	TACHOMETER ADAPTERS & ACCESSORIES.....	101
ES SERIES	38-39	TIRE PRESSURE GAUGES	131
FACTORY MATCH INSTRUMENTS.....	16-19	TRADITIONAL CHROME & COBRA	62-63
FORD LICENSED PRODUCTS.....	97	ULTRA-LITE.....	44-47
FORD MASTERPIECE SILVER.....	97	ULTRA-LITE II	26-27
GM LICENSED PRODUCTS	98	ULTRA-NITE.....	64
GOLDEN OLDIES.....	86-87, 90-91	WIDEBAND.....	4
GS SERIES.....	36-37	Z-SERIES.....	60-61
GT SERIES	24-25		

In the Auto Meter gauge offering, you'll find three very different meter movements used in the construction of our instruments. These are Short Sweep Electric (SSE), Full Sweep Mechanical (FSM) and Digital Stepper Motor (DSM). Here we'll touch upon the key differences between them and help to clarify which works best for each type of application and why.

The first type we will discuss, and probably most popular, are our Short Sweep Electric gauges. At the heart of these gauges is Auto Meter's tried and true air core meter movement. An air core, at its essence, is a small magnetic core with copper windings around it that will move in relationship to voltage it sees. This is regulated by an electronic sending unit, which will change its resistance to ground based on the reading. As a temperature or pressure changes, the resistance the gauge measures and thereby the voltage the air core sees varies dictating that the indicator move to a calibrated position on the dial. These gauges are physically differentiated from the other two by their use of a smaller percentage of the dial (90° of rotation), hence "short sweep". Needle movement will most often start around the 9 o'clock position and move to the 3 o'clock position at full scale. Like all Auto Meter instruments, the SSE gauges are designed to be incredibly robust. Our air cores, custom wound in house in Sycamore, are designed to deal with high levels of continuous vibration and incidental shock. It represents a durable, affordable solution that is ideal for most street and mild race applications.

Of note on the air core gauges. There is no return spring or direct physical connection to the zero point on the instrument. As such, when power is removed (ie the vehicle is turned off), it may not always return to zero. This is consistent throughout all of our electronic gauges and allows for an incredibly responsive and fast pointer movement (air core tachs are capable of moving from 0 to 10k rpm in 333 milliseconds). It is not uncommon to see a new gauge in the box where the indicator is not zeroed out. This is totally normal and not indicative of any failure. Because these types of gauges rely heavily on accurate resistance measurements of the sending unit, a good ground is imperative for the best possible results during installation. The gauge will only be as accurate as its ground is good. We recommend a chassis or engine block ground point. A SSE gauge with an inadequate gauge ground will oftentimes read higher than it should, particularly with temperature gauges as they operate over a very wide resistance scale. The sending units SSE gauges utilize are "self grounding", meaning they find their path to ground through the threads or the body of the sending unit. This design does not play well with Teflon tape on the threads as it will impede the path to ground and will often manifest as a sluggish response or a gauge that reads lower than it should. A small dab of liquid Teflon will provide insurance against leaks without the potential for erroneous readings. The sending units do utilize a tapered pipe thread, so leaks are not typically a problem, even without any thread compound whatsoever.

A properly installed SSE gauge will return accuracies levels no worse than +/- 5% at full deflection. While this is often much better, because of the shorter scale and decreased dial resolution in relationship to our full sweep offerings, the pointer width is a limiting factor in how accurately the gauge displays its reading.

The next type of instrument we'll touch on are our Digital Stepper Motor gauges. These highly advanced instruments represent the pinnacle of individual gauge technology and provide the highest possible levels of accuracy, precision, response and durability. Each instrument is controlled by a microprocessor on a circuit board printed in house, which allows for incredibly quick calculations as well as a number of other features not seen in the other gauge types. These gauges utilize race proven sending units for the ultimate in accuracy, no more than +/- 1%. These solid state sending units are the same ones used in many high end data acquisition products. In fact, many of them can simultaneously be used to provide data streams to a logger or standalone engine management system. To further increase accuracy, every time the gauge is powered up it will zero calibrate to assure that even as it wears over a lifetime, it will always remain as accurate as it was the day it was built. These gauges utilize 270° of the dial, making them very easy to read, even at small levels of change. Included with each DSM gauge is a wiring harness specific to the instrument and included sender. These harnesses also provide a ground for the sending unit, so there aren't any concerns about the sending unit ground through the threads affecting instrument accuracy. We still prefer liquid Teflon to the tape, but these also have the bonus of being able to be easily installed even in composite and other non-grounded materials.

Many of our DSM gauges, such as the Elite and SpekPro lines, also include a number of other great features. Because they are microprocessor controlled, these gauges can recall the highest value measured over a period of time (exactly like you'd see in a "tattle tale" tachometer). They will also have user configurable warnings, wherein the instrument will change its lighting at different points on the dial to better communicate certain conditions to the driver. These particular gauges have a high and/or low warning point (depending on series and parameter monitored) in addition to their normal operating color. When either of these warning points are exceeded by a configurable percentage, the gauge will begin to flash to further call attention to itself. You can see these gauges in action in every televised NASCAR race. The instruments used professionally by the teams are off the shelf units with a couple of the features disabled in order to comply with the sanctioning body's rules.

Taking the feature set a step further, these instruments also feature Auto Meter's Pro Control outputs. This allows the gauge to control external devices based on the reading. For example, a water temperature gauge could be used to control electronic fans. Here's a cool example of something we did in the shop recently. One of our techs lost an engine due to oil pump failure. Once the new engine was in, we were able to measure 4 psi of oil pressure being made by just the starter motor. We configured the gauge to not allow the computer to come online until the gauge saw 4 psi of oil pressure. This allowed for us to prime the engine reducing wear and tear during startup. Better yet, should he experience this issue again while out on the track, the gauge would automatically shut down the vehicle if it were to read less than 4 psi, saving the cost of a third engine in one season.

While more expensive than the other gauge types, the DSM gauges represent a great value to the professional and semi pro racer. Because they so easily communicate critical information to the driver, offer unparalleled accuracy and in many cases automatically trigger key condition based events, these gauges can easily be the difference between a lost race and a lost engine. The driver stays more focused on the task at hand, confident that should a condition outside the norm pop up, they'll be warned and be able to easily see exactly what that condition is. There is, quite simply, not a more accurate or durable instrument solution available from any manufacturer, at any price.

The final type of gauge movement we'll touch on are our traditional Full Sweep Mechanical gauges. These gauges make their measurement directly. For example, an oil pressure gauge has a physical oil line running up to the back of the gauge. A temperature gauge will use a long capillary tube, similar to an old style glass thermometer. A bulb on the end of this tube is heated and an ether gas, encapsulated within the tube expands, pushing the meter movement forward and displaying the temperature. The advantage to this is they can be run completely without electricity (only the light requires any power). A vehicle shut off in the pits will still display the current temperature. While best suited for race applications, FSM gauges are not as ideal a solution for street applications because of the fluids being passed through the firewall. The physical connections necessary are often more bulky and difficult to install as well. The most common contradiction we see to this rule is with boost or air pressure gauges, where a simple air line is run to the gauge, rather than a heated fluid or flammable liquid. A FSM fuel pressure gauge will need to be mounted outside of the vehicle for safety or a gauge isolator will need to be used. These gauges do use the entire 270° of the dial like a DSM gauge and are very easy to read. Accuracy is very good, with no more than a +/- 3% variance at full deflection commonly observed. Based on the scale, a SSE gauge returns very similar real world accuracy. These meter movements are also ruggedized for extreme situations and are even available filled with liquid silicone for additional dampening for use in high shock or vibration environments such as desert racing or drag racing applications that experience tire shake. They tend to cost a bit more than their SSE electric counterparts but do undercut the DSM gauges on price.

Regardless of the choice of movements you make, each Auto Meter gauge is engineered, built and calibrated by our skilled technicians here in Sycamore. We take great pride in offering the finest American instruments in all price points for all applications. With more motorsports wins than all other gauge manufacturers combined, our nearly 60 years of excellence assures you the performance and durability necessary to achieve whatever goals you have for your project.

DIGITAL STEPPER MOTOR



SHORT SWEEP ELECTRIC



FULL SWEEP MECHANICAL



WIDEBAND AIR/FUEL RATIO GAUGES

A Wideband Air/Fuel Gauge is one of the most critical instruments on any high performance vehicle. Allowing for real time measurement of your fuel mixture, these gauges are tremendously valuable in helping to safely extract the most power from your engine and keep it running longer. Auto Meter's line of Wideband Air/Fuel gauges provide best in class accuracy and response. With automatic calibration on every startup, you're assured of reliable readings for the life of the sensor (no Free Air calibration ever). All of our Wideband instruments feature analog outputs for easy integration with data acquisition or stand alone engine management systems. The Auto Meter Pro and Pro Plus add compatibility with nearly all fuel types, peak lean recall with alarm and automatic dimming. The Pro Plus goes further with serial data output for tuning or EFI systems and features a Pro Control Output to trigger external devices based on fuel mixture. All of the gauges include a high precision sensor and a wiring harness. Everything you need for most installations (down to the stainless weld in bung for the exhaust) is included in the box.

PRODUCT FEATURES	STREET	ANALOG	PRO	PRO PLUS
MIXTURE DISPLAY TYPE	AFR	AFR	AFR OR LAMBDA	AFR OR LAMBDA
WIDE OPEN THROTTLE LEANEST MIXTURE PEAK RECALL			✓	✓
PROGRAMMABLE LEAN CONDITION ALARM			✓	✓
PROGRAMMABLE 0-4V OUTPUT FOR ECU OR DATA ACQUISITION USE	✓	✓	✓	
PROGRAMMABLE 0-5V OUTPUT FOR ECU OR DATA ACQUISITION USE				✓
DISPLAY RANGE	10:1-17:1	8:1-18:1	PROGRAMMABLE	PROGRAMMABLE
SUITABLE FOR USE WITH GASOLINE POWERED ENGINES	✓	✓	✓	✓
ADJUSTABLE STOICHIOMETRIC POINT FOR USE WITH ALTERNATE FUEL TYPES (ETHANOL, METHANOL, PROPANE, CNG)			✓	✓
DISPLAY TYPE	DIGITAL & LED RADIAL	POINTER	DIGITAL & LED RADIAL	DIGITAL & LED RADIAL
RADIAL BAR GRAPH LED DISPLAY SEGMENTS	16		30	30
DISPLAY BRIGHTNESS ADJUSTMENT	MANUAL	MANUAL	AUTOMATIC	AUTOMATIC
INCLUDES .1 AFR RESOLUTION BOSCH LSU4.2 SENSOR AND WIRING HARNESS	✓	✓	✓	
INCLUDES ADVANCED .1 AFR RESOLUTION BOSCH LSU 4.9 SENSOR AND WIRING HARNESS				✓
SERIAL DATA OUTPUT				✓
PRO-CONTROL OUTPUT				✓

Instruments

STREET

AIR/FUEL RATIO WIDEBAND



ANALOG

AIR/FUEL RATIO WIDEBAND



PRO

AIR/FUEL RATIO WIDEBAND



PROGRAMMABLE FUEL LEVEL GAUGES

Planning to replace your fuel level gauge or add a fuel level gauge to an unknown tank and sending unit combination? Our Programmable Fuel Level gauges are the best solution. These 270 degree sweep digital stepper motor gauges come pre-programmed to work with the 7 most common preset sending unit values in the industry. In the event that your sending unit values do not match one of these presets, these gauges feature easy programming that allows you to tailor the gauge scale precisely to your set-up with no frustration or added cost. Ideal for Imports, Modern Muscle, and Street Rods! (Works with combinations up to 280 OHMS)



ELECTRIC PROGRAMMABLE SPEEDOMETERS

Looking to replace your speedometer? Our Electric Programmable Speedometers are the ticket! Simple wiring connections and easy to use push button programming make installation and calibration a snap. Compatible with most OE vehicle speed sensors, as well as aftermarket speed pulse generators. Auto Meter Electric Programmable Speedometers can be easily recalibrated at any time for any gear or wheel & tire changes you may make to your vehicle. Compatible with 5289 GPS Module for calibration free installation.



PERIMETER INCANDESCENT LIGHTING

Auto Meter instruments with Perimeter Incandescent Lighting utilize white light bulbs to spill soft light around the edges of the instrument dial and reflected off of a three dimensional pointer design for night time illumination that's easy on the eyes. Red and Green bulb covers are included to allow you to customize the illumination color. If you're looking for more color with these instruments, check out our Replacement LED bulbs in the Accessories section. Available in Red, Green, Blue, Amber, & White LED bulbs draw less current, produce brighter colored light, are more vibration resistant and are longer lasting than conventional bulbs.

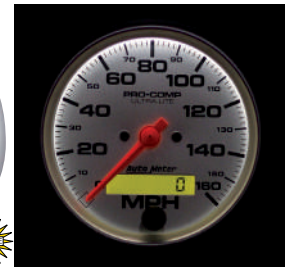
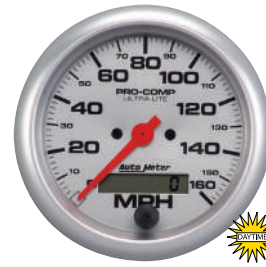

(Shown with White LED Lighting)

HI-DEF THROUGH DIAL & FULL DIAL LED LIGHTING

Auto Meter instruments with Hi-Def Through Dial & Full Dial LED Lighting feature bright, crisp, and distinctly illuminated numbers, increments, and a glowing lit pointer! Our Hi-Def style Through Dial & Full Dial LED Lighting is the brightest available, utilizing special composite dials, surface mount LEDs, and a patented lit pointer design to provide maximum visibility and readability day or night! Illumination colors are standard/unchangeable unless specifically noted otherwise (Elite & Spek-Pro). LED replacement bulbs not compatible with Through Dial & Full Dial LED lit designs.

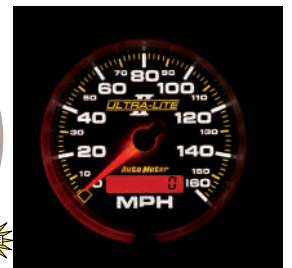
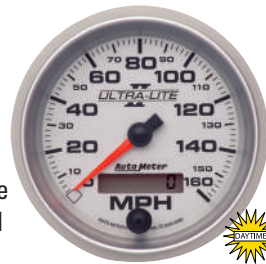

DUAL RANGE TACHOMETERS

Dual-Range Tachometers from Auto Meter feature a compressed lower RPM scale and an expanded upper scale for enhanced clarity and extreme resolution where it counts! These tachometers are ideal for high-revving motors that spend most of their time in the upper rev band, such high performance applications include drag & road racing, circle track, and drift vehicles. Dual-Range tachometers also feature Memory/Recall so that you can review the highest RPMs achieved while you were out on the track from the comfort of the pits.



WARNING & SHIFT LITE

When fractions of a second count, and 1 psi of boost separates big power from big problems, use Auto Meter instruments featuring Warn and Shift-Lite functions to nail every shift point and tune your ride to perfection!

Created with the driver in mind, instruments with Warn and Shift-Lite functions have easy to use push button & dial-in accuracy so each warning and shift point is an exact match for your vehicle and driving style. Super Bright incandescent bulbs & LEDs built into instruments with these features provide an instant visual alert to critical conditions (ideal for noisy high performance and race vehicles), and can make the difference between a checkered flag and an expensive DNF!



LAUNCH LITE

Improve reaction times and nail launch RPMs with tachometers and Digital Pro Shift lights from Auto Meter featuring our patented Launch Lite! Dial in exact launch RPM with easy push button programming, then keep your eyes on the tree and let Launch Lite show you when you're at the correct launch RPM.

Here's how it works!

Stage your vehicle with the Launch Lite feature active:

- Launch Lite/Shift light will turn off when engine RPM drops below your launch point
- Launch Lite/Shift light will light solid when engine RPM is at your launch point
- Launch Lite/Shift light will flash rapidly if engine RPM raises above your launch point



TACHOMETERS

PEDESTAL MOUNT TACHOMETERS

DESCRIPTION	RANGE	SIZE 2-3/4"	SIZE 2-5/8"	SIZE 3-3/4"	SIZE 5"	AUTOGAGE	CARBON FIBER	CHEVY BOWTIE	COBALT	COPO CAMARO	C2	ES	FORD RACING	GM PERFORMANCE	GS
AUTOGAGE-BLACK	6K RPM	X				2306									
AUTOGAGE-BLACK	8K RPM	X				2305									
AUTOGAGE-BLACK	8K RPM			X		2300, 2301									
AUTOGAGE-WHITE	8K RPM			X		2303, 2304									
DIESEL	5K RPM	X													
EXT. SHIFT-LITE	8K RPM			X		2309									
EXT. SHIFT-LITE	8K RPM				X	233905									
EXT. SHIFT-LITE	10K RPM				X	233904, 233911	4899	3699-00406	6299	880445	7299	5999	880118/880281 CobraJet	5899-00406/07	3899
INT. SHIFT-LITE	10K RPM				X	233903									
DIESEL, MEMORY	6K RPM				X										
MEMORY	9K RPM				X										
MEMORY	10K RPM			X											
MEMORY	10K RPM				X	233902, 233907									
MEMORY	11 K RPM				X										
MEMORY & SHIFT-LITE	10K RPM				X	233906									
MEMORY, 2 STG SHIFT-LITE	9K RPM				X										
MEMORY, 2 STG SHIFT-LITE	11 K RPM				X										
MEMORY, 2 STG SHIFT-LITE	9K RPM Dual				X										
MEMORY, 2 STG SHIFT-LITE	11 K RPM Dual				X										
MEMORY, 4 STG SHIFT-LITE	9K RPM				X		6835								
MEMORY, 4 STG SHIFT-LITE	11 K RPM				X		6836								
PLAYBACK	9K RPM				X										
PLAYBACK	11 K RPM				X										
ULTIMATE III-BLACK PLAYBACK	9K RPM				X										
ULTIMATE III-BLACK PLAYBACK	11 K RPM				X										
ULTIMATE III-SILVER PLAYBACK	9K RPM				X										
ULTIMATE III-SILVER PLAYBACK	11 K RPM				X										
ULTIMATE DL-BLACK PLAYBACK	9K RPM				X										
ULTIMATE DL-BLACK PLAYBACK	11 K RPM				X										
ULTIMATE DL-SILVER PLAYBACK	9K RPM				X										
ULTIMATE DL-SILVER PLAYBACK	11 K RPM				X										
RETRO SHORT SWEEP	8K RPM			X											
SHIFT-LITE, DIAL	8K RPM			X		2302									
STANDARD	4K RPM		X												
STANDARD	8K RPM			X										5780-00406/07	
STANDARD	8K RPM				X										
STANDARD	10K RPM				X										
STANDARD	10K RPM				X										
TACHOMETER	6K RPM		X												
TACHOMETER	8K RPM		X												

IN DASH TACHOMETERS

DESCRIPTION	RANGE	SIZE	CARBON FIBER	CHEVY BOWTIE	COBALT	COBRA	C2	COBALT DIGITAL	ES	ELITE	FORD RACING	GM PERFORMANCE	GS	GT
TACH	5K RPM	2-1/16"												
TACH	8K RPM	2-1/16"												
TACH	11 K RPM	2-1/16"												
TACH	8K RPM	3-3/8"												8097
TACH	10K RPM	3-3/8"	4798	3697-00406	6297		7297	6997	5997	5697	880084		3897	
TACH	8K RPM	4"				201004								
MEMORY	10K RPM	5"	4894											
MEMORY	10K RPM Dual	5"												
TACH	8K RPM	5"												8098
TACH	10K RPM	5"	4898		6298		7298					5898-00406/7		
TACH	11 K RPM	5"												

SPEEDOMETER CHARTS (LED LIGHTING & DIGITAL)

DESCRIPTION	RANGE	ELECTRIC PROGRAMMABLE	MECH	GPS	COBALT		COBALT DIGITAL		C2		CHEVY BOWTIE		FORD RACING	ELITE	ES	GS	GT
					3-3/8"	5"	3-3/8"	3-3/8"	5"	3-3/8"	3-3/8"	3-3/8"	3-3/8"	3-3/8"	3-3/8"	3-3/8"	3-3/8"
SPEEDO	140 MPH			X	6280	6281											
SPEEDO	160 MPH		X		6293			7293									
SPEEDO	160 MPH	X			6288	6289		7288	7289	3688-00406	880082	5688	5988		3888	8088	8089
SPEEDO	180 MPH	X															
SPEEDO	200 MPH	X					6988										

SPEEDOMETER CHARTS (AROUND-THE-DIAL LIGHTING)

RANGE	ELECTRIC PROGRAMMABLE	MECH	REVERSE ROTATION	GPS	CARBON FIBER		COBRA	GM PERF	JEEP	PHANTOM	PRO-COMP	SPORT-COMP	TRAD CHROME	ULTRA-LITE		ZSERIES		
					3-3/8"	5"	4"	5"	3-3/8"	3-3/8"	5"	3-3/8"	5"	3-3/8"	5"	3-3/8"	3-3/8"	5"
120 MPH	X									5887		3987			4487			
120 MPH		X							880245	5892	5152	3992	3994	2492	4492	2692		
140 MPH	X			X					5880	5881		3982	3983	2480	4480	4481	2680	
160 MPH	X				4789	4889		5889-00406/7	880244	5893	5895	5189	3988	3989	2489	4488	4489	
160 MPH		X								5893	5895	5153	5154	3995	2494	4493	4495	2694
180 MPH	X		X					201013										
180 MPH		X	X					201005										
190 KPH	X									5887-M		3987-M			4487-M			
200 MPH	X														4486	4490		
200 MPH		X								5896	5156					4496		
260 KPH	X															4489-M		

TACHOMETERS

PEDESTAL MOUNT TACHOMETERS

MOPAR	NV	PHANTOM	PHANTOM II	PRO-COMP	SPORT-COMP	SPORT-COMP II	ULTRA-LITE	ULTRA-LITE II	TRAD CHROME	Z-SERIES	SIZE 2-3/4"	SIZE 2-5/8"	SIZE 3-3/4"	SIZE 5"	RANGE	DESCRIPTION
											X				6K RPM	AUTOGAGE-BLACK
											X				8K RPM	AUTOGAGE-BLACK
													X		8K RPM	AUTOGAGE-BLACK
													X		8K RPM	AUTOGAGE-WHITE
							3788			2888	X				5K RPM	DIESEL
													X		8K RPM	EXT. SHIFT-LITE
880248	7499	5899	7599		3905								X		8K RPM	EXT. SHIFT-LITE
					3904	3699	3911	4999					X		10K RPM	EXT. SHIFT-LITE
					3903								X		10K RPM	INT. SHIFT-LITE
					6806								X		6K RPM	DIESEL MEMORY
					6809								X		9K RPM	MEMORY
					6601		6604						X		10K RPM	MEMORY
		5795											X		10K RPM	MEMORY
					6811								X		11 K RPM	MEMORY
						3906							X		10K RPM	MEMORY & SHIFT-LITE
					6851		6856						X		9K RPM	MEMORY, 2 STG SHFT-LITE
					6857		6858						X		11 K RPM	MEMORY, 2 STG SHFT-LITE
					6852		6854						X		9K RPM Dual	MEMORY, 2 STG SHFT-LITE
							6855						X		11 K RPM Dual	MEMORY, 2 STG SHFT-LITE
							6832						X		9K RPM	MEMORY, 4 STG SHFT-LITE
							6834						X		11 K RPM	MEMORY, 4 STG SHFT-LITE
					3966		3964						X		9K RPM	PLAYBACK
					3967		3965						X		11 K RPM	PLAYBACK
						6887							X		9K RPM	ULTIMATE III-BLACK PLAYBACK
						6888							X		11 K RPM	ULTIMATE III-BLACK PLAYBACK
								6882					X		9K RPM	ULTIMATE III-SILVER PLAYBACK
								6886					X		11 K RPM	ULTIMATE III-SILVER PLAYBACK
						6896							X		9K RPM	ULTIMATE DL-BLACK PLAYBACK
						6897							X		11 K RPM	ULTIMATE DL-BLACK PLAYBACK
								6894					X		9K RPM	ULTIMATE DL-SILVER PLAYBACK
								6895					X		11 K RPM	ULTIMATE DL-SILVER PLAYBACK
									2897				X		8K RPM	SHORT SWEEP RETRO
													X		8K RPM	SHIFT-LITE, DIAL
										2890		X			4K RPM	STANDARD
		5780			3780		3781		2895	2894			X		8K RPM	STANDARD
					3980								X		8K RPM	STANDARD
					5610	3700							X		10K RPM	STANDARD
					3900		3910						X		10K RPM	STANDARD
										2891		X			6K RPM	TACHOMETER
					3708		3707		2893	2892		X			8K RPM	TACHOMETER

IN DASH TACHOMETERS

JEEP	NV	PHANTOM	PHANTOM II	PRO-COMP	SPEK-PRO	SPORT-COMP	SPORT-COMP II	SPORT-COMP DIGITAL	ULTRA-LITE	ULTRA-LITE II	ULTRA-LITE DIGITAL	ULTRA-NITE	TRADITIONAL CHROME	Z-SERIES	SIZE	RANGE	DESCRIPTION	
															2697	2-1/16"	5K RPM	TACH
					P334328										2698	2-1/16"	8K RPM	TACH
					P336328											2-1/16"	11 K RPM	TACH
880246						3991							2499	2699	3-3/8"	8K RPM	TACH	
	7497	5897	7597	5161				6397	4497	4997	6597				3-3/8"	10K RPM	TACH	
					6801				4494			4594			4"	8K RPM	TACH	
									4499						5"	10K RPM	MEMORY	
															5"	10K RPM Dual	MEMORY	
					P238328										5"	8K RPM	TACH	
	7498	5898	7598	5160		3990	3698		4498	4998					5"	10K RPM	TACH	
					P239328										5"	11 K RPM	TACH	

SPEEDOMETER CHARTS (LED LIGHTING & DIGITAL)

NV	PHANTOM II	SPEK-PRO	SPORT-COMP II	ULTRA-LITE II	ULTRA-LITE DIGITAL	SPORT-COMP DIGITAL	GPS	MECH	ELECTRIC PROGRAMMABLE	RANGE	DESCRIPTION			
3-3/8"	5"	3-3/8"	5"	5"	3-3/8"	5"	3-3/8"	5"	3-3/8"					
		7580	7581		3680	3681	4980	4981			X	140 MPH	SPEEDO	
		7596			3693		4993				X	160 MPH	SPEEDO	
7488	7489	7588	7589		3688	3689	4988	4989				160 MPH	SPEEDO	
				P230328								X	180 MPH	SPEEDO
							6588	6388				X	200 MPH	SPEEDO

AUTOGAGE GAUGES

DESCRIPTION	RANGE	SILVER W/ PANEL	SHORT SWEEP	FULL SWEEP	ELECTRIC	MECHANICAL	SIZE	1-1/2"	2-1/16"	2-5/8"
BOOST/VACCUUM	30 IN HG/20 PSI			X		X				2310
FUEL LEVEL	0 E/90 F		X		X					2316
FUEL LEVEL	73 E/10 F		X		X					2315
FUEL PRESS	0-15 PSI		X			X				2311
OIL PRESS	0-100 PSI		X		X		2354			
OIL PRESS	0-100 PSI			X		X		2332		2312
OIL PRESS	0-100 PSI		X			X		2360		
OIL TEMP	100-340°F			X		X		2314		
PRESSURE	0-100 PSI	X		X		X		2334		
TEMPERATURE	140-280°F	X		X		X		2335		
VACUUM	30 In. HG			X		X		2337		2317
VOLTMETER	8-18 Volts	X	X		X		2356	2380		
VOLTMETER	10-16 Volts		X		X					2319
WATER TEMP	100-280°F		X		X		2355			
WATER TEMP	100-280°F			X		X		2333		2313
WATER TEMP	130-280°F			X		X	2352			
WATER TEMP	130-280°F		X			X		2361		

GAUGE CHARTS (AROUND-THE-DIAL LIGHTING)

DESCRIPTION	RANGE	FULL SWEEP	SHORT SWEEP ELECTRIC	DSM	MECH	CARBON FIBER		COBRA	GM	JEEP	PHANTOM		PRO-COMP
						2-1/16"	2-5/8"	2-1/8"	2-5/8"	2-1/16"	2-1/16"	2-5/8"	2-5/8"
A/F RATIO, Analog	8:1-18:1 AFR	X		X							5770	5879	
A/F RATIO, Pro	6:1-18:1 AFR-Rich 0-5v	X				4778					5778		
A/F RATIO, Pro Plus	8:1-18:1 AFR	X											
A/F RATIO, Street	Lean-Rich, 0-1v	X									5779		
AIR PRESSURE	0-150 PSI	X			X	4720					5720		
DUAL AIR TEMPERATURE	0-300°F	X		X							5758		
AXLE TEMP	100-250°F		X							880431			
BOOST CONTROLLER	30 IN/HG 30 PSI	X									5782		
BOOST PRESS	0-15 PSI	X		X							5750		
BOOST PRESS	0-15 PSI	X			X						5702	5802	
BOOST PRESS	0-35 PSI	X			X	4704					5704		5404
BOOST PRESS/BLOWER PRESS	0-60 PSI	X			X						5705		5402
BOOST PRESS	0-100 PSI	X			X						5706		
BRAKE PRESS	0-1600 PSI	X		X		4867							
BRAKE PRESS	0-2000 PSI	X			X								5426
CLOCK	Analog 12 HR	X						201019			5785	5885	
CYL. HEAD TEMP	140-340°F		X	X									
DIESEL RAIL PRESS	0-30,000 PSI	X		X							5786/5793		
DIFF. TEMP	100-250°F		X								5749		
EXHAUST PRESS	0-60 PSI	X			X						5725		
EXHAUST PRESS	0-100 PSI	X			X						5726		
EXHAUST PRESS	0-60 PSI	X		X							5792		
EXHAUST PRESS	0-100 PSI	X		X							5794		
FUEL LEVEL	0 E/30 F		X								5717	5817	
FUEL LEVEL	0 E/90 F		X			4714	4814		5814-00406/7	880243	5714	5814	5415
FUEL LEVEL	16 E/158 F		X			4718	4818	201975			5718		
FUEL LEVEL	240 E/33 F		X			4716	4816	201001			5716	5816	5417
FUEL LEVEL	73 E/10 F		X			4715	4815			880428	5715	5815	5416
FUEL LEVEL (LINEAR)	73 E/10 F		X								5719		
FUEL LEVEL	Programmable	X		X							5710		
FUEL PRESS	0-15 PSI	X		X							5761		5461
FUEL PRESS / Pk&Wrn	0-15 PSI	X		X								5810	5411
FUEL PRESS	0-15 PSI	X			X	4711	4811					5810	5411
FUEL PRESS/ISO	0-15 PSI	X			X		4813		5813-00406/7			5813	5413
FUEL PRESS	0-30 PSI	X		X							5760		
FUEL PRESS	0-100 PSI	X		X		4763	4863				5763	5863	
FUEL PRESS / Pk&Wrn	0-100 PSI	X		X									
FUEL PRESS	0-100 PSI	X			X	4712	4812		5812-00407		5712	5812	5412
FUEL PRESS	0-1.0 Bar	X			X						5711-M		
FUEL PRESS	0-1.0 Bar	X			X						5763-M		
FUEL PRESS	0-7Kg/Cm2	X			X								
HOURMETER	8-32 volts		X										
HPOP PRESS	0-4000 PSI FORD PWRSTROKE	X		X							5796		
NITROUS PRESS	0-1600 PSI	X		X		4774					5774		
NITROUS PRESS	0-2000 PSI	X			X	4728	4828		5828-00406/7		5728	5828	
OIL PRESS/Pk&Wrn	0-100 PSI	X		X									
OIL PRESS	0-100 PSI		X			4727	4827		5827-00406/7	880240	5727	5827	5427
OIL PRESS	0-100 PSI	X			X	4721	4821	201006	5821-00406/7		5721	5821	5421
OIL PRESS	0-150 PSI	X			X						5723	5823	
OIL PRESS	0-200 PSI	X			X						5822		5422
OIL PRESS	0-7 Bars		X								5727-M		
OIL PRESS	0-7Kg/Cm2	X			X								
OIL PRESS	0-14 Kg/Cm2	X			X								
OIL TEMP	100-250°F		X							880429	5747	5847	
OIL TEMP/Pk&Wrn	100-340°F	X		X									
OIL TEMP	140-280°F	X			X	4741	4841				5741	5841	5441/5443
OIL TEMP	140-300°F		X			4748	4848						5447
OIL TEMP	140-340°F	X			X								
OIL TEMP	40-120°C		X										
OIL TEMP	60-140°C	X			X			201008					
OIL TEMP	60-170°C		X								5748-M		
PRESSURE	0-300 PSI	X			X								5423
PRESSURE	0-400 PSI	X			X								5424
PRESSURE	0-600 PSI	X			X								5425
PRNDL +	DIG. GEAR POS. PLUS INDICATOR										5759		
PYROMETER KIT	0-1600°F	X		X		4744					5744	5844	5444
PYROMETER KIT	0-2000°F	X		X							5745		
PYROMETER KIT	0-900°C	X		X							5744-M		
TEMP	140-340°F	X			X								5435
TRANSFER CASE TEMP	100-250°F		X							880430			
TRANS TEMP	100-250°F		X			4757				880260	5757	5857	5457
TRANS TEMP	100-250°F	X			X								
TRANS TEMP	140-280°F	X			X		4851					5851	5451
VACUUM	30 In. HG	X			X	4784	4884				5784	5884	5484
VACUUM	30 In. HG	X			X		4871						
VOLTMETER	8-18 Volts		X			4791	4891	201019	5891-00406/7	880242	5791	5891	5492
VOLTMTR/Pk&Wrn	8-18 Volts	X		X									
VOLTMETER	10-16 Volts		X										
VOLTMETER	16-36 Volts		X										
WATER PRESS	0-35psi	X			X								
WATER PRESS	0-60psi	X			X								
WATER PRESS/Pk&Wrn	0-100psi	X			X								

(AROUND-THE-DIAL LIGHTING) GAUGE CHARTS

SPORT-COMP		TRADITIONAL CHROME	ULTRA-LITE		UL LIQUID FILLED	ULTRA-NITE	UN LIQUID FILLED	Z-SERIES	FULL SWEEP	SHORT SWEEP ELECTRIC	DSM	MECH	RANGE	DESCRIPTION
2-1/16"	2-5/8"	2-1/16"	2-1/16"	2-5/8"	2-5/8"	2-5/8"	2-1/16"							
3370	3579		4370	4479					X		X		8:1-18:1 AFR	A/F RATIO, Analog
			4378						X				6:1-18:1 AFR-Rich 0-5v	A/F RATIO, Pro
3397			4397						X				8:1-18:1 AFR	A/F RATIO, Pro Plus
3379			4379						X				Lean-Rich, 0-lv	A/F RATIO, Street
3320			4320					2620	X			X	0-150 PSI	AIR PRESSURE
3358			4358						X		X		0-300°F	DUAL AIR TEMPERATURE
										X			100-250°F	AXLE TEMP
3381			4381					2681	X				30 HG IN 30 PSI	BOOST CONTROLLER
3350			4350						X		X		0-15 PSI	BOOST PRESS
3302			4302						X			X	0-15 PSI	BOOST PRESS
3304	3404		4304	4404				2616	X			X	0-35 PSI	BOOST PRESS
	3402		4305	4402	4602			2617	X			X	0-60 PSI	BLOWER PRESS/BOOST PRESS
			4306					2618	X			X	0-100 PSI	BOOST PRESS
				4467					X		X		0-1600 PSI	BRAKE PRESS
				4426	4626				X			X	0-2000 PSI	BRAKE PRESS
	3585	2585	4385	4485				2632	X				Analog 12 Hr	CLOCK
3336	3536		4336							X	X		140-340°F	CYL. HEAD TEMP
			4386/ 4393					2686/2693	X		X		0-30,000 PSI	DIESEL RAIL PRESS
3349			4349					2636		X			100-250°F	DIFF. TEMP
			4325					2611	X			X	0-60 PSI	EXHAUST PRESS
			4326					2619	X			X	0-100 PSI	EXHAUST PRESS
			4392					2672	X		X		0-60 PSI	EXHAUST PRESS
			4394					2674	X		X		0-100 PSI	EXHAUST PRESS
3317	3517	2517	4317	4417				2648		X			0 E/30 F	FUEL LEVEL
3314	3514	2514	4314	4414				2641		X			0 E/90 F	FUEL LEVEL
3318	3518	2518	4318	4418						X			16 E/158 F	FUEL LEVEL
3316	3516	2516	4316	4416				2643		X			240 E/33 F	FUEL LEVEL
3315	3515	2515	4315	4415				2642		X			73 E/10 F	FUEL LEVEL
3319		2519						2650		X			73 E/10 F	FUEL LEVEL (LINEAR)
3310			4310						X		X		Programmable	FUEL LEVEL
3361	3561							2661	X		X		0-15 PSI	FUEL PRESS
			4367	4470					X				0-15 PSI	FUEL PRESS/Pk&Wrn
3311	3411	2411	4311	4411	4611	4511	4211	2603	X			X	0-15 PSI	FUEL PRESS
3313	3413	2413	4313	4413					X			X	0-15 PSI	FUEL PRESS/ISO
			4360					2660	X		X		0-30 PSI	FUEL PRESS
3363	3563							2663	X		X		0-100 PSI	FUEL PRESS
			4371	4472					X		X		0-100 PSI	FUEL PRESS/Pk&Wrn
3312	3412	2412	4312	4412	4612			2612	X			X	0-100 PSI	FUEL PRESS
3311-M			4311-M						X			X	0-1.0 Bar	FUEL PRESS
3363-M			4363-M						X			X	0-1.0 Bar	FUEL PRESS
3312-J	3412-J								X			X	0-7Kg/Cm2	FUEL PRESS
		2587								X			8-32 volts	HOURMETER
			4396					2696	X		X		0-4000 PSI FORD PWRSTROKE	HPOP PRESS
3374	3574		4374	4474					X		X		0-1600 PSI	NITROUS PRESS
3328	3428		4328	4428					X			X	0-2000 PSI	NITROUS PRESS
			4352	4452					X		X		0-100 PSI	OIL PRESS/Pk&Wrn
3327	3522	2522	4327	4427				2634		X			0-100 PSI	OIL PRESS
3321	3421	2421	4321	4421	4621	4521	4221	2604	X			X	0-100 psi	OIL PRESS
3323	3423	2423	4323	4423	4623	4523	4223	2605	X			X	0-150psi	OIL PRESS
3322	3422	2422	4322	4422	4622			2605	X			X	0-200 PSI	OIL PRESS
3327-M			4327-M							X			0-7 Bars	OIL PRESS
	3421-J			4421-J					X			X	0-7Kg/Cm2	OIL PRESS
			3322-J						X			X	0-14 Kg/Cm2	OIL PRESS
3347	3542	2542	4347					2638		X			100-250°F	OIL TEMP
			4340	4440					X		X		100-340°F	OIL TEMP/Pk&Wrn
3341	3441/3	2441	4341	4441	4641	4541	4241	2609	X			X	140-280°F	OIL TEMP
3348	3543	2543	4348	4447				2639		X			140-300°F	OIL TEMP
3346			4346						X		X		140-340°F	OIL TEMP
	3542-M									X			40-120°C	OIL TEMP
3341-M									X			X	60-140°C	OIL TEMP
3348-M	3543-M		4348-M							X			60-170°C	OIL TEMP
									X			X	0-300 PSI	PRESSURE
									X			X	0-400 PSI	PRESSURE
									X			X	0-600 PSI	PRESSURE
3349			4359										DIG. GEAR POS PLUS INDICAROR	PRNDL +
3344	3544		4344	4444				2654	X		X		0-1600°F	PYROMETER KIT
			4345						X		X		0-2000°F	PYROMETER KIT
3344-M			4344-M						X		X		0-900°C	PYROMETER KIT
				4435					X			X	140-340°F	TEMP
										X			100-250°F	TRANSFER CASE TEMP
3357	3552	2552	4357	4457				2640		X			100-250°F	TRANS TEMP
									X		X		100-250°F	TRANS TEMP
3351	3451	2451	4351	4451				2615	X			X	140-280°F	TRANS TEMP
3384	3484	2484	4384	4484				2610	X			X	30 In. HG	VACUUM
									X		X		30 In. HG	VACUUM
3391	3592	2592	4391	4491		4591		2645		X			8-18 Volts	VOLTMETER
			4383	4483					X		X		8-18 Volts	VOLTMTR/Pk&Wrn
			2362							X			10-16 Volts	VOLTMETER
								2651		X			16-36 Volts	VOLTMETER
			4307	4407					X			X	0-35psi	WATER PRESS
			4324						X			X	0-60psi	WATER PRESS
			4368						X		X		0-100psi	WATER PRESS/Pk&Wrn

GAUGE CHARTS (AROUND-THE-DIAL LIGHTING)

DESCRIPTION	RANGE	FULL SWEEP	SHORT SWEEP ELECTRIC	DSM	MECH	CARBON FIBER		COBRA	GM	JEEP	PHANTOM		PRO-COMP
						2-1/16"	2-5/8"	2-1/8"	2-5/8"	2-1/16"	2-1/16"	2-5/8"	2-5/8"
WATER TEMP	100-250°F		X			4737	4837		5837-00406/7	880241	5737	5837	5437
WATER TEMP/Pk&Wrn	100-260°F	X		X									
WATER TEMP	60-210°F	X		X									5469
WATER TEMP	120-240°F	X			X	4732	4832		5832-00406/7		5732	5832	5432/3
WATER TEMP	140-280°F	X			X	4731	4831				5731	5831	5431
WATER TEMP	50-115°C	X			X								
WATER TEMP	60-140°C	X			X			201007					
WATER TEMP	40-120°C		X								5737-M		

GAUGE CHARTS (LED LIGHTING & DIGITAL)

DESCRIPTION	RANGE	FULL SWEEP	SHORT SWEEP ELEC	DSM	MECH	C2	CHEVY BOWTIE	COBALT		COBALT DIGITAL	COPO CAMARO	ELITE	ES	FACTORY MATCH CHEVY	FACTORY MATCH FORD	FM DODGE 3rd GEN	FM DODGE 4th GEN	FORD RACING	GS
						2-1/16"	2-1/16"	2-1/16"	2-5/8"	2-1/16"	2-1/16"	2-1/16"	2-1/16"	2-1/16"	2-1/16"	2-1/16"	2-1/16"	2-1/16"	2-1/16"
A/F RATIO, Analog	8:1-18:1 AFR	X		X		7171		6171					5970						3870
A/F RATIO, Pro	6:1-18:1 AFR-Rich, 0-5v	X				7178		6178				5678	5978						3878
A/F RATIO, Pro Plus	8:1-18:1 AFR	X						6197											
A/F RATIO NARROWBAND	Lean-Rich, 0-1v	X				7175	3675-00406	6175											
DUAL AIR TEMP	0-300°F	X		X				6158											
AMP. AMMETER	0-250 Amps Digital	X						6390											
AMP. TEMP	0-250°F, Digital	X						6392											
BOOST CONTROLLER	30 IN.HG. 30 PSI	X						6181					2681						
BOOST PRESS	0-30 PSI	X		X		7160		6160											
BOOST PRESS	0-35 PSI	X			X	7104	3604-00406	6104					5904	8304	8404				3804
BOOST PRESS	0-35 PSI	X		X															
BOOST PRESS	0-60 PSI	X		X		7170		6170		6970		5670		8305	8405				
BOOST PRESS	0-60 PSI	X			X	7105	3605-00406	6105					5905				8508	880106	3805
BOOST PRESS	0-100 PSI	X			X	7106		6106									8509		
BOOST PRESS	0-100 PSI	X		X															
BOOST/VAC	30 In.HG./ 20 PSI	X			X	7107	3607-00406	6107	7901				5907				8507		3807
BOOST/VAC	30 In.HG./ 30 PSI	X			X	7159	3657-00406	6159		6959		5677	5959					880074	3859
BOOST/VAC	30 In.HG./ 30 PSI	X			X	7103	3603-00406	6103					5903						3803
BOOST/VAC	30 In.HG./ 45 PSI	X			X	7108		6108	7908										
BOOST/VAC	60 cm/Hg-2 Bar	X			X			6103-M					5903-M						
BRAKE PRESS	0-1600 PSI	X		X															880362
CLOCK	ANALOG 12 HR	X		X		7185		6185											
EXHAUST PRESS	0-60 PSI	X			X											8525			
EXHAUST PRESS	0-100 PSI	X			X											8526			
EXHAUST PRESS	0-60 PSI	X		X												8592			
EXHAUST PRESS	0-100 PSI	X		X												8595			
DIESEL RAIL PRESS	0-30,000 PSI	X		X				6186/6193						8386		8586/8593	8587/8584		
DPIC	-2G - +2G	X						6180											880089
DPSS, Lvl 1	1 STG SHIFT LITE					7187		6187											
DPSS, Lvl 2	5 STG SHIFT LITE					7188		6188											
DPSS, Lvl 3	5 Stg Shift-Lite Plybk																		
FUEL LEVEL	0 E/90 F		X			7113	3613-00406	6113	7914				5913						3813
FUEL LEVEL	240 E/33 F		X			7116		6116	7916				5916						3816
FUEL LEVEL	73 E/10 F		X			7115		6115	7915				5915					880075	3815
FUEL LEVEL	16 E/158 F		X			7118		6118											
FUEL LEVEL	Programmable	X		X		7114		6114		6910		5609	5910						880400
FUEL PRESS	0-15 PSI	X		X		7162		6162	7961			5667							880107
FUEL PRESS	0-15 PSI	X			X				7911										
FUEL PRESS	0-30 PSI	X		X				6161						8360			8561		
FUEL PRESS	0-35 PSI	X		X							5661								
FUEL PRESS	0-100 PSI	X		X		7163	3663-00406	6163	7963	6963		5671	5963				8564	880080	3863
HPOP PRESS	0-4000 PSI FORD PWRSTROKE	X		X											8496				3896
NITROUS PRESS	0-1600 PSI	X		X		7174	3674-00406	6174	7974	6974			5974						3874
OIL PRESS	0-100 PSI	X		X		7153	3653-00406	6153	7953			5652	5953					880085	3853
OIL PRESS	0-100 PSI		X			7127	3627-00406	6127	7927	6927			5927					880076	3827
OIL PRESS	0-100 PSI	X			X	7121	3621-00406	6121	7921				5921						3821
OIL PRESS	0-120 PSI	X		X															
OIL PRESS	0-7 Bars		X					6127-M					5927-M						
OIL TEMP	100-300°F	X		X															
OIL TEMP	100-340°F	X		X								5640							
OIL TEMP	140-280°F	X			X				7941										
OIL TEMP	140-280°F	X		X		7156		6156	7956				5956					880079	3856
OIL TEMP	140-300°F		X			7148		6148	7948	6948			5948						3848
PRNDL +	Digital Gear Position Indicator							6150											
PYROMETER KIT	0-1600°F	X		X		7144	3644-00406	6144				5646	5944	8344	8444		8546	880078	3844
PYROMETER KIT	0-2000°F	X		X		7145	6345-00406	6145		6945			5945	8345	8445		8547		3845

(AROUND-THE-DIAL LIGHTING) GAUGE CHARTS

SPORT-COMP		TRADITIONAL CHROME	ULTRA-LITE		UL LIQUID FILLED	ULTRA-NITE	UN LIQUID FILLED	Z-SERIES	FULL SWEEP	SHORT SWEEP ELECTRIC	DSM	MECH	RANGE	DESCRIPTION
2-1/16"	2-5/8"	2-1/16"	2-1/16"	2-5/8"	2-5/8"	2-5/8"	2-5/8"	2-1/16"						
3337	3531	2532	4337	4437				2635		X			100-250°F	WATER TEMP
			4354	4454					X		X		100-260°F	WATER TEMP/Pk&Wrm
	3569		4369	4469					X		X		60-210°F	WATER TEMP
3332/3	3432/3	2432/3	4332/3	4432/3	4632	4532		2607	X			X	120-240°F	WATER TEMP
3331	3431	2431	4331	4431	4631	4531/5	4231/5	2606	X			X	140-280°F	WATER TEMP
3332-M									X			X	50-115°C	WATER TEMP
	3431-M			4431-M					X			X	60-140°C	WATER TEMP
3337-M			4337-M							X			40-120°C	WATER TEMP

(LED LIGHTING & DIGITAL) GAUGE CHARTS

GT	MOPAR	NV	PHANTOM II		SPEK-PRO	SPORT-COMP II		SPORT-COMP DIGITAL	SPORT-COMP II PRO CONTROL	ULTRA-LITE II		ULTRA-LITE DIGITAL	FULL SWEEP	SHORT SWEEP	DSM	MECH	RANGE	DESCRIPTION	
2-1/16"	2-1/16"	2-5/8"	2-1/16"	2-1/16"	2-5/8"	2-1/16"	2-1/16"	2-5/8"	2-1/16"	2-1/16"	2-5/8"	2-1/16"							
8070			7570	7578	P238328	3670				4970			X		X		8-1-18:1 AFR	A/F RATIO, Analog	
			7378	5778		3378				4378			X				6:1-18:1 AFR-Rich, 0-5v	A/F RATIO, Pro	
													X				8-1-18:1 AFR	A/F RATIO, Pro Plus	
8079			7375	7575		3675				4975			X				Lean-Rich, 0-1v	NARROWBAND A/F RATIO	
													X		X		0-300°F	DUAL AIR TEMP.	
													X				0-250 Amps Digital	AMP. AMMETER	
													X				0-250°F Digital	AMP TEMP	
			5782			3381				4381			X				30 IN.HG. 30 PSI	BOOST CONTROLLER	
	880020/34												X		X		0-30 PSI	BOOST PRESS	
8004	880011/25		7304	7504		3604				4904			X			X	0-35 PSI	BOOST PRESS	
					P303328								X		X		0-35 PSI	BOOST PRESS	
8005					P304328			6370				6570	X		X		0-60 PSI	BOOST PRESS	
			7305	7505		3605				4905			X			X	0-60 PSI	BOOST PRESS	
			7306	7506		3606				4906			X			X	0-100 PSI	BOOST PRESS	
					P305328								X		X		0-100 PSI	BOOST PRESS	
8001	880012/26		7307	7507	7801	3607	7601			4907	7701		X			X	30 In.HG./ 20 PSI	BOOST/VAC	
8003			7359	7559	P302328	3659		6359	3677	4959		6559	X		X		30 In.HG./ 30 PSI	BOOST/VAC	
			7303	7503		3603				4903			X			X	30 In.HG./ 30 PSI	BOOST/VAC	
			7306		7808		7608				7708		X			X	30 In.HG./ 45 PSI	BOOST/VAC	
													X				60 cmHg-2 Bar	BOOST/VAC	
													X		X		0-1600 PSI	BRAKE PRESS	
			7585			3685				4985			X		X		ANALOG 12 HR	CLOCK	
													X			X	0-60 PSI	EXHAUST PRESS	
													X			X	0-100 PSI	EXHAUST PRESS	
													X		X		0-60 PSI	EXHAUST PRESS	
													X		X		0-100 PSI	EXHAUST PRESS	
			7586/7593		P321328								X		X		0-30,000 PSI	DIESEL RAIL PRESS	
													X				-2G - +2G	DPIC	
			7387	5787		3387				4387							1 STG SHIFT LITE	DPSS, Lvl 1	
			7388	5788		3388				4388							5 STG SHIFT LITE	DPSS, Lvl 2	
						3389				4389							5 Stg Shift-Lite Plybk	DPSS, Lvl 3	
8014			7313	7513	7814	3613	7614			4913	7714			X			0 E90 F	FUEL LEVEL	
8016			7316	7516	7816	3616	7616			4916	7716			X			240 E33 F	FUEL LEVEL	
8015			7315	7515	7815	3615	7615			4915	7715			X			73 E10 F	FUEL LEVEL	
			7318	7518						4918				X			16 E/158 F	FUEL LEVEL	
8010	880013/27		7310	7510	P312328	3610		6310		4910		6510	X		X		Programmable	FUEL LEVEL	
			7362	7561	7861	P315328	3661	7661	3667	4961	7761		X		X		0-15 PSI	FUEL PRESS	
					7811		7611				7711		X			X		0-15 PSI	FUEL PRESS
					P316328								X		X			0-30 PSI	FUEL PRESS
													X		X			0-35 PSI	FUEL PRESS
8063			7363	7563	7863	P314328	3663	7663	6363	3671	4963	7763	6563	X	X		0-100 PSI	FUEL PRESS	
													X					0-4000 PSI FORD PWRSTROKE	HPOP PRESS
			7374	7574	7874	P320328	3674	7674	6374	3673	4974	7774	6574	X	X		0-1600 PSI	NITROUS PRESS	
8053		880249	7353	7553	7853	3653	7653		3652	4953	7753		X		X		0-100 PSI	OIL PRESS	
8027	880015/29		7327	7527	7827	3627	7627	6327		4927	7727	6527		X			0-100 PSI	OIL PRESS	
8021	880014/28		7321	7521	7821	3621	7621			4921	7721		X			X	0-100 PSI	OIL PRESS	
					P325328								X		X			0-120 PSI	OIL PRESS
														X				0-7 Bars	OIL PRESS
					P322328								X		X			100-300°F	OIL TEMP
													X		X			100-340°F	OIL TEMP
					7841		7641				7741		X			X		140-280°F	OIL TEMP
	880251		7356	7556	7856	3656	7656			4956	7756		X		X		140-280°F	OIL TEMP	
			7348	7548	7848	3648	7648	6348		4948	7748	6548		X			140-300°F	OIL TEMP	
										4359								Digital Gear Position Indicator	PRNDL +
8044	880017/31		7344	7544		3644			3646	4944			X		X		0-1600°F	PYROMETER KIT	
			7345	7545		P310328	3645		6345	3647	4945		X		X		0-2000°F	PYROMETER KIT	

GAUGE CHARTS (LED LIGHTING & DIGITAL)

DESCRIPTION	RANGE	FULL SWEEP	SHORT SWEEP ELEC	DSM	MECH	C2		CHEVY BOWTIE		COBALT		COBALT DIGITAL	COPO CAMARO	ELITE	ES	FACTORY MATCH CHEVY	FACTORY MATCH FORD	FM DODGE 3rd GEN	FM DODGE 4th GEN	FORD RACING	GS
						2-1/16"	2-1/16"	2-1/16"	2-5/8"	2-1/16"	2-1/16"	2-1/16"	2-1/16"	2-1/16"	2-1/16"	2-1/16"	2-1/16"	2-1/16"	2-1/16"	2-1/16"	2-1/16"
PYROMETER KIT	0-900°C	X		X				6144-M				5944-M									
TRANS TEMP	100-250°F		X				7149	3649-00406	6149	7957	6949				5949	8349	8449		8550		3849
TRANS TEMP	100-300°F	X		X																	
TRANS TEMP	100-260°F	X		X			7157	3657-00406	6157					5658	5957	8357	8457		8558	880314	3857
VACUUM	30 In. HG	X			X					7984											
VOLTMETER	0-16 Volts	X		X																	
VOLTMETER	8-18 Volts		X				7192	3692-00406	6192	7991	6993				5992					880081	3892
VOLTMETER	8-18 Volts	X		X			7191		6191					5683	5991						3891
VOLTMETER	8-19 Volts, Digital								6391												
WATER PRESS	0-100 PSI	X		X									5668								
WATER PRESS	0-120 PSI	X		X																	
WATER PRESS	0-35 PSI	X		X																	
WATER TEMP	100-250°F		X				7137		6137	7937	6937				5937					880077	3837
WATER TEMP	100-260°F	X		X			7155	3655-00406	6155	7955				5654	5955					880086	3855
WATER TEMP	120-240°F	X			X		7132	3632-00406	6132	7932					5932						3832
WATER TEMP	140-280°F	X			X		7131		6131	7931					5931						3831
WATER TEMP		X		X																	
WATER TEMP	100-340°F	X		X									5655								

STREET ROD SERIES CHART

5 PIECE KITS	ELEC	MECH	AMERICAN MUSCLE	AMERICAN PLATINUM	ANTIQUE BEIGE	ARCTIC WHITE	CHEVY VINTAGE	CRUISER AD	CRUISER BLACK	DESIGNER BLACK II	DESIGNER BLACK II	FORD MP SILVER	GOLDEN OLDIES	OLD TYME WHITE	OLD TYME WHITE II	OLD TYME BLACK	PRESTIGE BLACK DIAMOND	PRESTIGE ANTIQUE IVORY	PRESTIGE PEARL	2-1/16" GAUGES: 100°-250° F WATER TEMP, 0-100 PSI OIL PRESS, 240 Ω E - 33 Ω FUEL LEVEL, AND 8-18 VOLTMETER.	
																				1902	1809
3-1/8" 120 MPH PROGRAMMABLE SPEEDOMETER W/ LCD ODOMETER & 2-1/16" GAUGES	X																				
3-1/8" 120 MPH MECHANICAL SPEEDOMETER W/ WHEEL ODOMETER & 2-1/16" GAUGES		X																			
3-1/8" 120 MPH PROGRAMMABLE SPEEDOMETER W/ WHEEL ODOMETER & 2-1/16" MECHANICAL & ELECTRIC GAUGES		X																			
3-1/8" 160 MPH PROGRAMMABLE SPEEDOMETER W/ LCD ODOMETER & 2-1/16" GAUGE	X		1202																		
3-3/8" 120 MPH PROGRAMMABLE SPEEDOMETER W/ LCD ODOMETER & 2-1/16" GAUGES	X																				
3-3/8" 120 MPH PRGRMMBL GPS SPEEDOMETER W/ LCD ODOMETER & 2-1/16" GAUGES	X																				
3-3/8" 120 MPH PROGRAMMABLE SPEEDOMETER W/ WHEEL ODOMETER & 2-1/16" GAUGES	X																				
3-1/8" 190 KPH PROGRAMMABLE SPEEDOMETER LED ODOMETER & 2-1/16" GAUGES	X																				

TACH/SPEEDO COMBO	SIZE	RANGE	ELEC	AMERICAN MUSCLE	ANTIQUE BEIGE	ARCTIC WHITE	DESIGNER BLACK	DESIGNER BLACK II	OLD TYME WHITE	OLD TYME WHITE II	OLD TYME BLACK	PRESTIGE BLACK DIAMOND	PRESTIGE ANTIQUE IVORY	PRESTIGE PEARL
	3-3/8"	8000 RPM, 120 MPH	X											
	5"	8000 RPM, 120 MPH	X											

DUAL GAUGES	SIZE	DESCRIPTION	RANGE	SHORT SWEEP	ARCTIC WHITE	DESIGNER BLACK	ANTIQUE BEIGE	OLD TYME WHITE
	3-3/8"	FUEL LEVEL OIL PRESSURE	240 Ω EMPTY/33 Ω 0-100 PSI	X				
	3-3/8"	FUEL LEVEL OIL PRESSURE	0 Ω EMPTY/90 Ω 0-100 PSI	X				
	3-3/8"	WATER TEMP. VOLTMETER	100°-250° F 8-18 VOLTS	X				

SIZE	DESCRIPTION	RANGE	ELEC	MECH	AMERICAN MUSCLE	AMERICAN PLATINUM	ANTIQUE BEIGE	ARCTIC WHITE	CHEVY VINTAGE	CRUISER AD	CRUISER BLACK	DESIGNER BLACK II	DESIGNER BLACK II	FORD MP SILVER	GOLDEN OLDIES	OLD TYME WHITE	OLD TYME WHITE II	OLD TYME BLACK	PRESTIGE BLACK DIAMOND	PRESTIGE ANTIQUE IVORY	PRESTIGE PEARL
3-1/8"	SPEEDOMETER	120 MPH	X																		
3-1/8"	SPEEDOMETER	120 MPH		X																	
3-3/8"	SPEEDOMETER	120 MPH	X																		
3-3/8"	SPEEDOMETER	190 KMH METRIC	X																		
3-3/8"	GPS SPEEDOMETER	120 MPH	X																		
3-3/8"	SPEEDOMETER	120 MPH WHEEL ODO.	X																		
3-3/8"	SPEEDOMETER	160 MPH	X		1288																
3-3/8"	SPEEDOMETER	260 KMH METRIC	X		1288-M																
5"	SPEEDOMETER	120 MPH	X																		
5"	SPEEDOMETER	160 MPH	X		1289																
2-1/16"	TACHOMETER	7000 RPM	X																		
3-1/8"	TACHOMETER	7000 RPM	X																		
3-3/8"	TACHOMETER	8000 RPM	X		1298																
5"	TACHOMETER	8000 RPM	X		1299																

(LED LIGHTING & DIGITAL) GAUGE CHARTS

GT	MOPAR			NV			PHANTOM II			SPEK-PRO			SPORT-COMP II			SPORT-COMP II DIGITAL			SPORT-COMP II PRO CONTROL			ULTRA-LITE II		ULTRA-LITE DIGITAL		FULL SWEEP	SHORT SWEEP	DSM	MECH	RANGE	DESCRIPTION
2 1/16"	2 1/16"	2 5/8"	2 1/16"	2 1/16"	2 5/8"	2 1/16"	2 1/16"	2 5/8"	2 1/16"	2 1/16"	2 5/8"	2 1/16"	2 1/16"	2 5/8"	2 1/16"	2 1/16"	2 5/8"	2 1/16"	2 1/16"	2 5/8"	2 1/16"	2 1/16"	2 5/8"	2 1/16"							
																									X		X		0-900°C	PYROMETER KIT	
	880019/33		7349	7549	7857					3649	7657	6349					4949	7757	6549					X	X		100-250°F	TRANS TEMP			
										P342328														X		X		100-300°F	TRANS TEMP		
		880359	7357	7557						3657							3658	4957						X		X		100-260°F	TRANS TEMP		
								7884																X		X		30 In. HG	VACUUM		
										P344328														X		X		0-16 Volts	VOLTMETER		
8092	880021/35	880252	7392	7592	7891					3692	7691	6393					4992	7791	6593					X	X		8-18 Volts	VOLTMETER			
8091				7591						3691							3683	4991						X		X		8-18 Volts	VOLTMETER		
																											8-19 Volts, Digital	VOLTMETER			
																								X		X		0-100 PSI	WATER PRESS		
																								X		X		0-120 PSI	WATER PRESS		
																								X		X		0-35 PSI	WATER PRESS		
8037	880016/30		7337	7537	7837					3657	7637	6337					4937	7737	6537					X	X		100-250°F	WATER TEMP			
8055	880018/32	880250	7355	7555	7855					3655	7655						4955	7755						X		X		100-260°F	WATER TEMP		
8032			7332	7532	7832					3632	7632						4932	7732						X		X		120-240°F	WATER TEMP		
8031			7331	7531	7831					3631	7631						4931	7731						X		X		140-280°F	WATER TEMP		
																								X		X			WATER TEMP		
																								X		X		100-340°F	WATER TEMP		

TACH/SPEEDO COMBO

SIZE	RANGE	COBALT DIGITAL	SPORT-COMP DIGITAL	ULTRA-LITE DIGITAL
3-3/8"	10K RPM 260 MPH	6987	6387	6587

MINI MONSTER TACHOMETERS

SIZE	RANGE	COBALT	CHEVY BOWTIE	COBALT DIGITAL	C2	ELITE	ES	GS	NV	PHANTOM II	SPORT-COMP DIGITAL	SPORT-COMP II	ULTRA-LITE II	ULTRA-LITE DIGITAL
3-3/4"	10K RPM	6290	3699-00406	6999	7290	5690	5990	3890	7390	7590	6399	3690	4990	6599

STREET ROD SERIES CHART

QUAD GAUGE KITS

SIZE	DESCRIPTION	ELEC	AMERICAN MUSCLE	ANTIQUE BEIGE	ARCTIC WHITE	CHEVY VINTAGE	DESIGNER BLACK	DESIGNER BLACK II	OLD TYME BLACK	OLD TYME WHITE	OLD TYME WHITE II	PRESTIGE BLACK DIAMOND	PRESTIGE ANTIQUE IVORY	PRESTIGE PEARL
3-3/8"	QUAD GAUGE & ELECTRIC PROGRAMMABLE SPEEDO	X	1202	1800	1308		1408		1700	1600				
5"	QUAD GAUGE & ELECTRIC PROGRAMMABLE SPEEDO	X		1803	1303	1303-00408	1403		1703	1603				
3-3/8"	QUAD GAUGE & TACH/SPEEDO COMBO	X		1820	1309		1409		1720	1620				
5"	QUAD GAUGE & TACH/SPEEDO COMBO	X						1204			1203	2005	2090	2008

QUAD GAUGES

DESCRIPTION	SIZE 3-3/8"	SIZE 5"	AMERICAN MUSCLE	ANTIQUE BEIGE	ARCTIC WHITE	DESIGNER BLACK	DESIGNER BLACK II	OLD TYME WHITE	OLD TYME WHITE II	OLD TYME BLACK	PRESTIGE BLACK DIAMOND	PRESTIGE ANTIQUE IVORY	PRESTIGE PEARL
QUAD GAUGE: 0-100 PSI OIL PRESSURE 100°-250° F WATER TEMPERATURE, 8-18 VOLTMETER, 240 Ω E - 33 Ω F FUEL LEVEL	X			1812	1312	1412		1612		1713			
		X	1212	1810	1310	1410	1211	1610	1210	1710	2011	2010	2019
QUAD GAUGE: 0-100 PSI OIL PRESSURE 100°-250° F WATER TEMPERATURE, 8-18 VOLTMETER, 0 Ω E - 90 Ω F FUEL LEVEL	X			1814	1314	1414		1614		1714			
		X	1225	1819	1319	1419	1224	1619	1213	1719	2012	2009	2020

GAUGES

SIZE	DESCRIPTION	RANGE	FULL SWEEP	SHORT SWEEP	DSM	MECH	AM MUSCLE	AMERICAN PLATINUM	ANTIQUE BEIGE	ARCTIC WHITE	CHEVY VINTAGE	CRUISER	CRUISER AD	DESIGNER BLACK	DESIGNER BLACK II	GOLDEN OLDS	GT	OLD TYME WHITE	OLD TYME WHITE II	OLD TYME BLACK	MASTER PIECE SILVER	PRESTIGE BLACK DIAMOND	PRESTIGE ANTIQUE IVORY	PRESTIGE PEARL
2-1/16"	AIR/FUEL																8079							
2-1/16"	BOOST/VAC	30 In.Hg-Vac/15 PSI	X			X				1372				1472										
2-1/16"	BOOST/VAC	30 In.Hg-Vac/15 PSI	X	X			1258																	
2-1/16"	BOOST/VAC	30 In.Hg-Vac/30 PSI	X	X			1259																	
2-1/16"	CLOCK	ANALOG 12 HR					1284	1986	1885	1385		1185	1184	1485		1586		1686		1785				
2-1/16"	FUEL LEVEL PRGRMBLE	0 EMPTY/280 FULL	X		X		1209					1109	1108								880351			
2-1/16"	FUEL LEVEL	0 EMPTY/90 FULL	X				1214	1904	1815	1315		1113	1104	1415		1504		1604		1715		2014	2013	
2-1/16"	FUEL LEVEL	73 EMPTY/10 FULL	X				1215	1905	1816	1316		1115	1105	1416		1505		1605		1716				
2-1/16"	FUEL LEVEL	240 EMPTY/33 FULL	X				1217	1906	1817	1317	1317-00408	1117	1107	1417	1206	1506		1606	1216	1717		2016	2017	2015
2-1/16"	FUEL LEVEL	0 EMPTY/30 FULL	X				1218	1907	1818	1318				1418		1507		1607		1718				
2-1/16"	FUEL LEVEL	16 EMPTY/158 FULL	X				1218	1907	1818	1318				1418		1507		1607		1718				
2-1/16"	OIL PRESSURE	0-100 PSI	X				1226	1928	1827	1327	1327-00408	1128	1126	1427	1228	1528		1628	1227	1727	880352	2028	2027	2026
2-1/16"	OIL PRESSURE	0-100 PSI	X		X		1253					1153	1152											
2-1/16"	OIL PRESSURE	0-100 PSI	X		X		1219		1821	1321				1429				1632		1721		2022	2021	2023
2-1/16"	PRNDL +	DIG. GEAR POS INDICATOR							1860	1360				1460	1460			1360	1360	1460				
2-1/16"	VOLTMETER	8-18 VOLTS	X				1294	1992	1891	1391	1391-00408	1193	1191	1491	1293	1592		1692	1292	1791	880354	2093	2092	2094
2-1/16"	VOLTMETER	8-18 VOLTS	X	X			1282					1183	1182											
2-1/16"	WATER TEMP	100°-250°F	X		X		1236	1938	1837	1337	1337-00408	1138	1136	1437	1238	1538		1638	1237	1737	880353	2038	2037	2039
2-1/16"	WATER TEMP	100°-260°F	X		X		1255					1155	1154											
2-1/16"	WATER TEMP	120°-240°F	X		X		1232		1832	1332				1432				1632		1733		2033	2032	2031

Jeep JL Switch Panel with CB Mount

*(Switches and CB not included)

A CB radio and switches are essential for accessories and communication on the trail. The problem many Jeep owners face is where to mount these while keeping a factory look. The new Jeep JL panel holds a mini CB radio, four switches and a storage cubby that fits on top of the factory storage tray.

The Jeep JL panel allows you to keep your CB radio and switches within an arm's reach. The storage cubby keeps your phone or other small items safely in place. The storage cubby is 3.25" deep and will fit most phones. This pod is easily installed with non-damaging 3M dual lock strips.

5397 Jeep JL Switch Panel with CB Mount

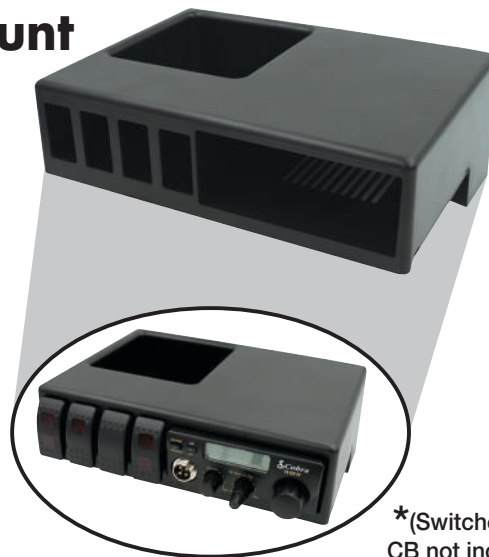

*(Switches and
CB not included)

Jeep 0-60 Tire Pressure Gauge

Whether on the trails or on the road, maintaining the correct air pressure is critical for safety and tire longevity. On the road, proper air pressure helps you save money by increasing fuel economy, lessens wear on tires, and ensures your tires are performing as the manufacturer intended. While offroad, adjusting your tire pressure helps increase traction, improve ride quality, and reduce the likelihood of punctures.

Features:

- 2.25" black dial and officially licensed Jeep logo
- Rubber gauge casing and plastic carrying case to prevent damage, improve lifespan, and maintain accuracy
- 14" braided stainless steel line with 360-degree swivels at each end for optimum articulation
- Angled chuck for easy measuring and valve stem access
- Thumb-operated pressure release valve for memory recall clearance and bleeding excess pressure



880805

880805 - Jeep 0-60 Tire Pressure Gauge

Jeep Triple Dash Pod with Gauges

The direct fit Jeep JK 3 Gauge Panel with Jeep gauges is built to withstand the punishment of hardcore off-roading or just about anything you can throw at them. Built for 2007-2010 Jeep Wranglers, each panel includes an oil pressure, axle temperature and volt gauge. This pod is made with high quality durable composite material to house your AutoMeter Jeep gauges, seamlessly integrating gauges into your vehicle with optimized positioning.



8200

8200 - Jeep Triple Dash Pod with Gauges

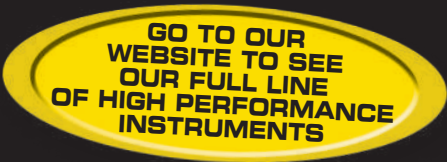

DASH CONTROL & BOOST CONTROLLER



Auto Meter's remarkable DashControl™ utilizes your vehicle's factory display(s) to provide performance information without modification. Available for certain vehicles with a Driver Information Center (DIC), DashControl™ plugs into the OBDII port and enables you to monitor an extensive list of vehicle specific performance parameters. Customize the display pages to display performance data you want, where you want it in the vehicle.

Instrument Cluster



Pop Up Display



Console Display



- Quick & Easy Plug & Play Application
- 2 Optional 0-5 Volt Analog Inputs for Additional Aftermarket Senders
- Customizable Alerts
- No Modifications Needed, 100% Warranty Friendly



DASH CONTROL	MODEL NUMBER
DASH CONTROL, CHEVROLET CORVETTE 2005-2013	DL1010U
DASH CONTROL, CHEVROLET CAMARO 2010-2015	DL1020U
DASHCONTROL, CHEVROLET CRUZE 2011-2015	DL1030U
DASHCONTROL, SILVERADO/SIERRA/TAHOE/SUBURBAN/YUKON 2007-2013 (GMT900), GAS	DL1040U
DASHCONTROL, TAHOE/SUBURBAN/YUKON/YUKON XL/ESCALADE 2007-2014, GAS	DL1040U
DASHCONTROL, SILVERADO/SIERRA DIESEL 2007.5-2014 (GMT900), DIESEL	DL1045U
DASHCONTROL, CHEVROLET COBALT 2005-2010	DL1050U
DASHCONTROL, PONTIAC SOLSTICE 2006-2010	DL1050U
DASHCONTROL, SATURN SKY 2007-2010	DL1050U
DASHCONTROL, CHEVROLET HHR 2006-2011	DL1050U
DASHCONTROL, CADILLAC CTS 2008-2014	DL1060U
DASHCONTROL, CADILLAC CTS-V 2008-2015	DL1060U
DASHCONTROL, SILVERADO/SIERRA 2014-2016, GAS	DL1061U
DASHCONTROL, TAHOE/SUBURBAN/YUKON/YUKON XL/ESCALADE 2015-2016, GAS	DL1061U
DASHCONTROL, SILVERADO/SIERRA 2015-2016, DIESEL	DL1065U
DASHCONTROL, CHEVROLET CORVETTE 2014-2016	DL1066U
DASHCONTROL, FORD F-150 2009-2014 (BASE RADIO)	DL1201U
DASHCONTROL, VOLVO S60 2003-2004	DL1410U
DASHCONTROL VOLVO S60 2005-2007	DL1420U

BOOST CONTROLLER

Putting together the most advanced feature set ever seen in a Boost Controller, Auto Meter has redefined the category. Packaged in a familiar and easy to install 2 1/16" gauge housing, this cutting edge device offers some of the most powerful functions ever assembled for safely extracting the most performance possible from your forced induction application. Intuitive programming right through the gauge (no separate software or laptop is necessary) makes setup and use incredibly easy. Power is nothing without control.

- High/Low Boost Modes
- Boost by RPM/Boost by Gear
- One Touch Gear Capture
- Peak Recall
- Configurable Warnings with Overboost Protection
- Pro Control Output
- Pro Control Input
- Data Logger Output
- Tach/Speed Signal Diagnostic



3381

BB = DIGITAL GAUGE

BOOST CONTROLLER	RANGE	DIGITAL STEPPER MOTOR	INFO	
COBALT	30 IN. HG/30 PSI	2 1/16"	INCLUDES MAP SENSOR AND UNIVERSAL T-FITTING AND 8' WIRING HARNESS 'BOOST CONTROL SOLENOID'	BB
PHANTOM/PHANTOM II	30 IN. HG/30 PSI	5782	INCLUDES MAP SENSOR AND UNIVERSAL T-FITTING AND 8' WIRING HARNESS 'BOOST CONTROL SOLENOID'	BB
SPORT-COMP/ SPORT-COMP II	30 IN. HG/30 PSI	3381	INCLUDES MAP SENSOR AND UNIVERSAL T-FITTING AND 8' WIRING HARNESS 'BOOST CONTROL SOLENOID'	BB
ULTRA-LITE/ ULTRA-LITE II	30 IN. HG/30 PSI	4381	INCLUDES MAP SENSOR AND UNIVERSAL T-FITTING AND 8' WIRING HARNESS 'BOOST CONTROL SOLENOID'	BB
Z-SERIES	30 IN. HG/30 PSI	2681	INCLUDES MAP SENSOR AND UNIVERSAL T-FITTING AND 8' WIRING HARNESS 'BOOST CONTROL SOLENOID'	BB

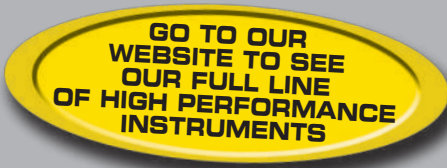

Instruments

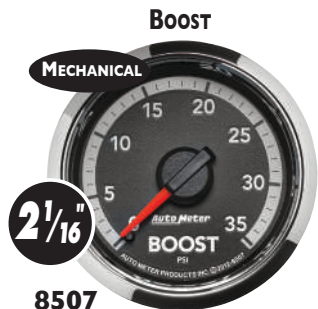

8507



8508

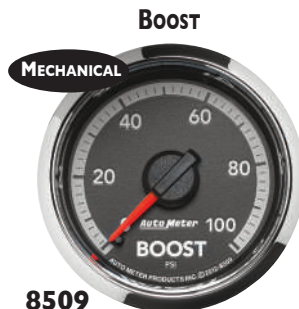

8509



8561

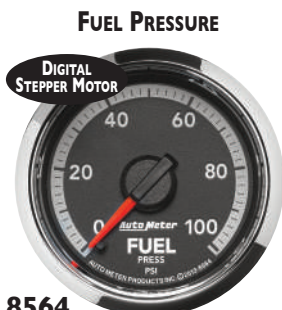

8564



8594



8546



8547

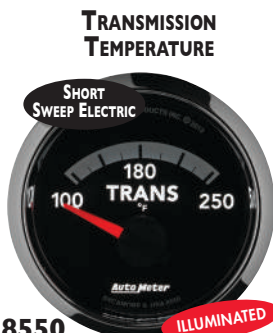

8550

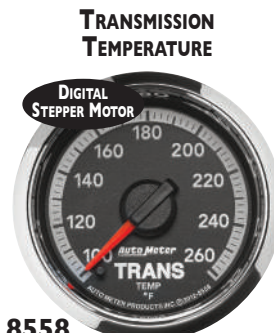

8558

RAM GEN 4 GAUGES		DIGITAL STEPPER MOTOR	FULL SWEEP MECHANICAL	SHORT SWEEP ELECTRIC	INFO
GAUGES	RANGE	2 1/16"	2 1/16"	2 1/16"	
BOOST	0-35 PSI	—	8507	—	35 PSI INCLUDES 10' NYLON TUBING, UNIVERSAL T-FITTING AND 1/8" AND 1/4" NPT FITTINGS 60 PSI INCLUDES 10' NYLON TUBING, 1/8" AND 1/4" NPT FITTINGS
BOOST	0-60 PSI	—	8508	—	
BOOST	0-100 PSI	—	8509	—	INCLUDES 10' NYLON TUBING, 1/8" AND 1/4" NPT FITTINGS
FUEL PRESSURE	0-30 PSI	8561	—	—	INCLUDES 1/8" NPT SENDER AND 8' WIRING HARNESS
FUEL PRESSURE	0-100 PSI	8564	—	—	INCLUDES 1/8" NPT SENDER AND 8' WIRING HARNESS
FUEL RAIL PRESSURE*	0-30 PSI	8594	—	—	2007.5 & NEWER DODGE CUMMINS 6.7L*
PYROMETER/EGT	0-1,600°F	8546	—	—	INCLUDES PROBE & 10' OF THERMOCOUPLE WIRE. PROBE INCLUDES MULTIPLE MOUNTING OPTIONS.
PYROMETER/EGT	0-2,000°F	8547	—	—	
TRANSMISSION TEMP	100-250°F	—	—	8550	INCLUDES 1/8" NPT SENDER, 3/8" AND 1/2" NPT FITTINGS
TRANSMISSION TEMP	100-260°F	8558	—	—	INCLUDES 1/8" NPT SENDER, 3/8" & 1/2" NPT FITTINGS & 8' HARNESS

* Works with factory sensors/parameters

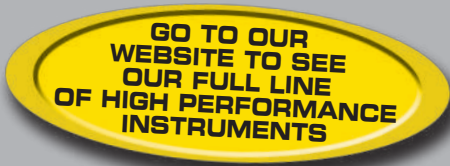

Instruments

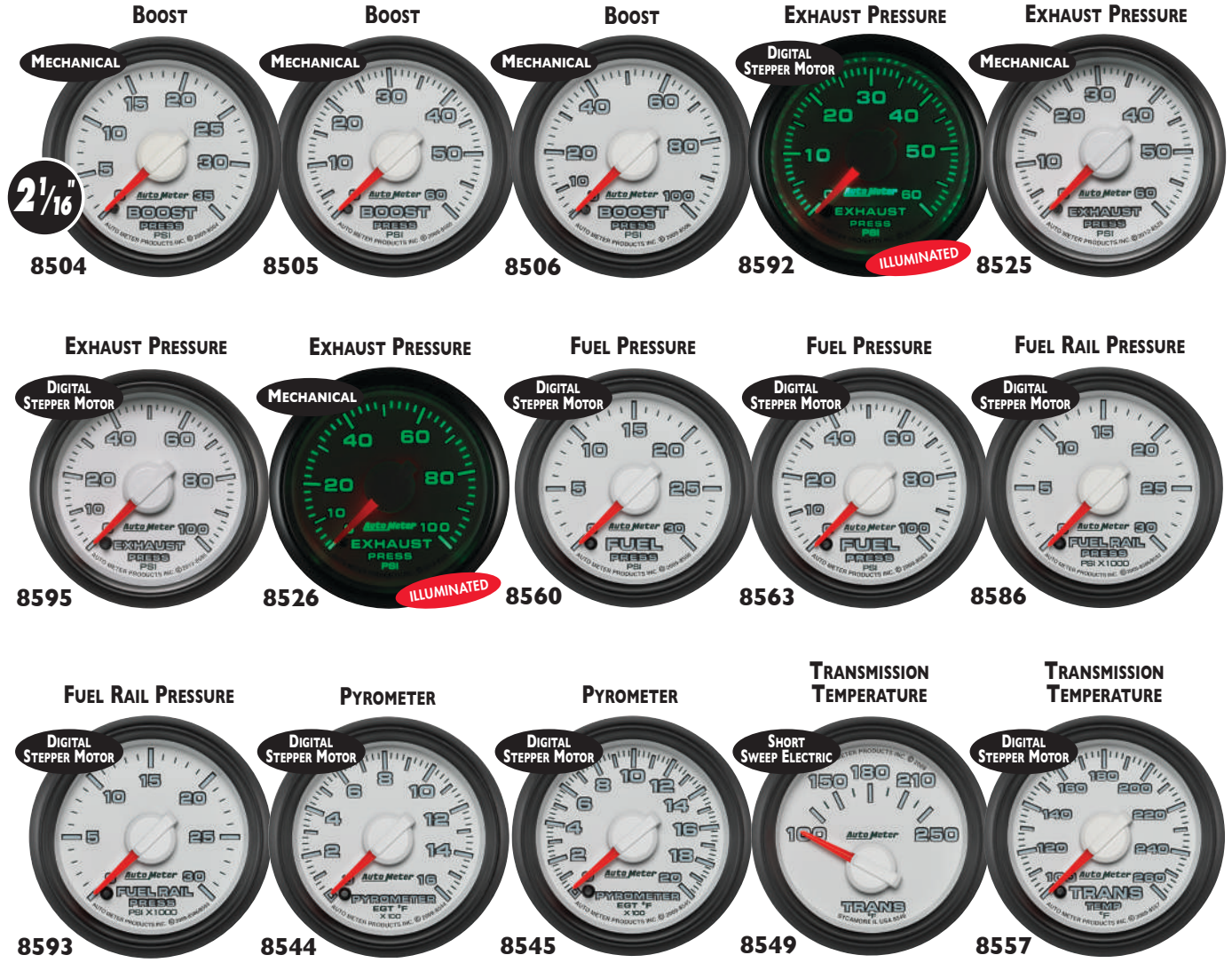

RAM GEN 3 GAUGES		DIGITAL STEPPER MOTOR	FULL SWEEP MECHANICAL	SHORT SWEEP ELECTRIC	INFO
GAUGES	RANGE	2 1/16"	2 1/16"	2 1/16"	
BOOST	0-35 PSI	—	8504	—	35 PSI INCLUDES 10' NYLON TUBING, UNIVERSAL T-FITTING AND 1/8" AND 1/4" NPT FITTINGS
BOOST	0-60 PSI	—	8505	—	60 PSI INCLUDES 10' NYLON TUBING, 1/8" AND 1/4" NPT FITTINGS
BOOST	0-100 PSI	—	8506	—	INCLUDES 10' NYLON TUBING, 1/8" AND 1/4" NPT FITTINGS
EXHAUST PRESSURE †	0-60 PSI	8592	8525	—	DIGITAL STEPPER MOTOR GAUGES INCLUDE 1/8" NPT SENDER AND 8' WIRING HARNESS, AND 6' COPPER LINE.
EXHAUST PRESSURE †	0-100 PSI	8595	8526	—	MECHANICAL GAUGES INCLUDES 10' NYLON TUBING, 6' COPPER TUBING AND COMPRESSION FITTINGS. MUST BE MOUNTED OUTSIDE THE VEHICLE.
FUEL PRESSURE	0-30 PSI	8560	—	—	INCLUDES 1/8" NPT SENDER AND 8' WIRING HARNESS
FUEL PRESSURE	0-100 PSI	8563	—	—	INCLUDES 1/8" NPT SENDER AND 8' WIRING HARNESS
FUEL RAIL PRESSURE *	0-30 PSI	8586	—	—	2003-2007.5 DODGE CUMMINS 5.9L
FUEL RAIL PRESSURE *	0-30 PSI	8593	—	—	2007.5 & NEWER DODGE CUMMINS 6.7L
PYROMETER/EGT	0-1,600°F	8544	—	—	INCLUDES PROBE & 10' OF THERMOCOUPLE WIRE. PROBE INCLUDES MULTIPLE MOUNTING OPTIONS.
PYROMETER/EGT	0-2,000°F	8545	—	—	
TRANSMISSION TEMP	100-250°F	—	—	8549	INCLUDES 1/8" NPT SENDER, 3/8" AND 1/2" NPT FITTINGS
TRANSMISSION TEMP	100-260°F	8557	—	—	INCLUDES 1/8" NPT SENDER, 3/8" & 1/2" NPT FITTINGS & 8' HARNESS

† Particle Trap Kit Model 5375 sold separately * Works with factory sensors/parameters

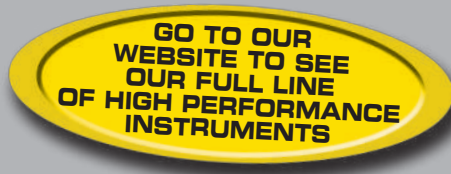

Instruments

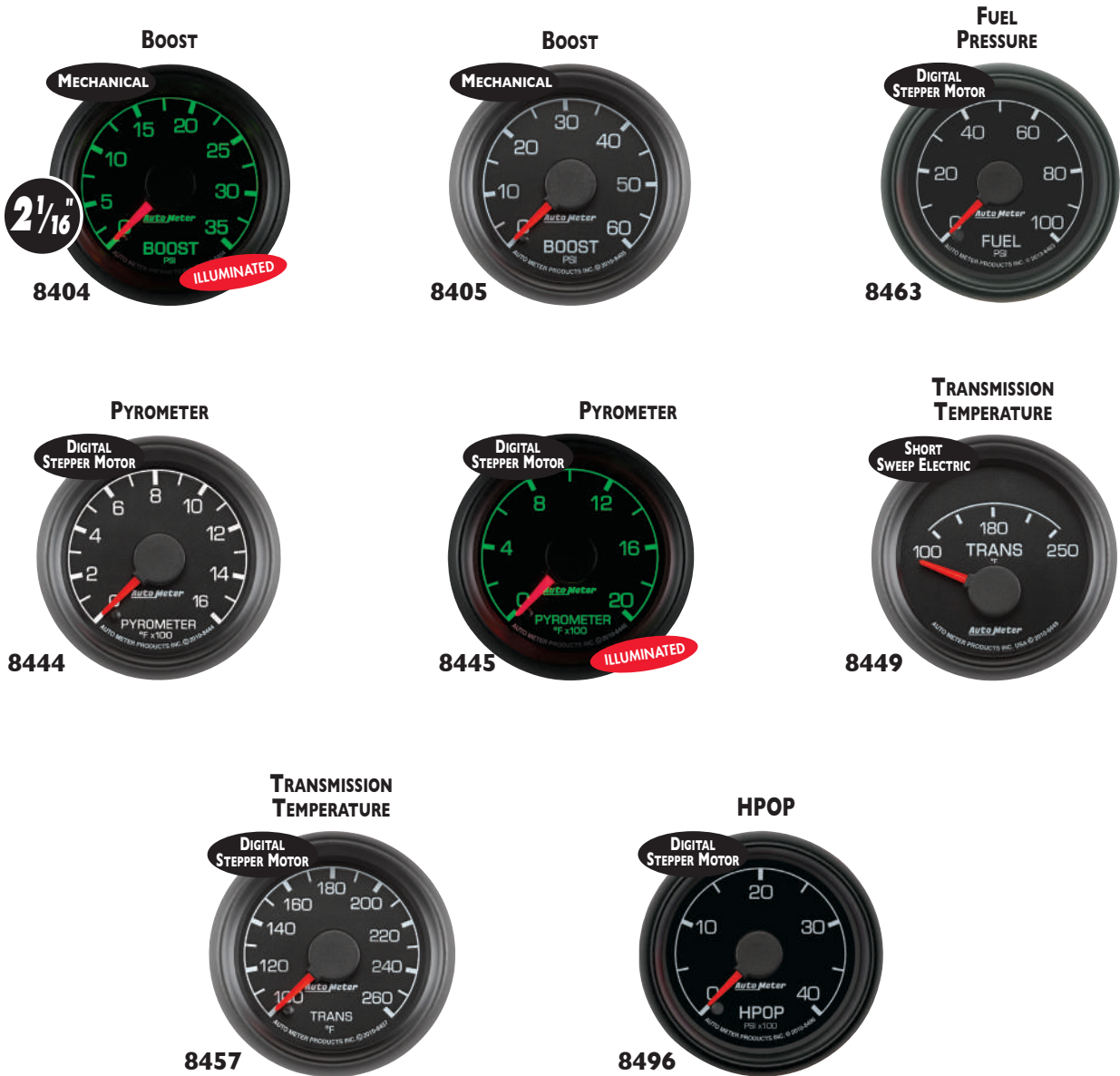

FORD FACTORY MATCH GAUGES		DIGITAL STEPPER MOTOR	FULL SWEEP MECHANICAL	SHORT SWEEP ELECTRIC	INFO
GAUGES	RANGE	2 1/16"	2 1/16"	2 1/16"	
BOOST	0-35 PSI	—	8404	—	35 PSI INCLUDES 10' NYLON TUBING AND UNIVERSAL T-FITTING 60 PSI INCLUDES 10' NYLON TUBING, 1/8" AND 1/4" NPT FITTINGS
BOOST	0-60 PSI	—	8405	—	
FUEL PRESSURE	0-100 PSI	8463	—	—	INCLUDES 1/8" NPT SENDER AND 8' WIRING HARNESS
PYROMETER/EGT	0-1,600°F	8444	—	—	INCLUDES PROBE & 10' OF THERMOCOUPLE WIRE. PROBE INCLUDES MULTIPLE MOUNTING OPTIONS: 1/8" NPT.
PYROMETER/EGT	0-2,000°F	8445	—	—	
TRANSMISSION TEMP	100-250°F	—	—	8449	INCLUDES 1/8" NPT SENDER, 3/8" AND 1/2" NPT FITTINGS
TRANSMISSION TEMP	100-260°F	8457	—	—	INCLUDES 1/8" NPT SENDER, 3/8" & 1/2" NPT FITTINGS & 8' HARNESS
HPOP PRESSURE	0-4,000 PSI	8496	—	—	1994 - 2007 7.3L & 6.0L FORD POWERSTROKE ENGINES ONLY *

* Works with factory sensors/parameters

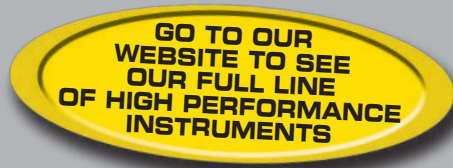

Instruments

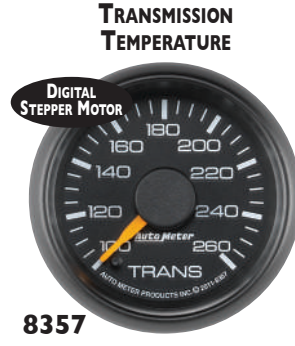

GM FACTORY MATCH GAUGES		DIGITAL STEPPER MOTOR	FULL SWEEP MECHANICAL	SHORT SWEEP ELECTRIC	INFO
GAUGES	RANGE	2 1/16"	2 1/16"	2 1/16"	
BOOST	0-35 PSI	—	8304	—	35 PSI INCLUDES 10' NYLON TUBING AND UNIVERSAL T-FITTING 60 PSI INCLUDES 10' NYLON TUBING, 1/8" AND 1/4" NPT FITTINGS
BOOST	0-60 PSI	—	8305	—	
FUEL PRESSURE	0-30 PSI	8360	—	—	INCLUDES 1/8" NPT SENDER & 8' HARNESS
FUEL RAIL PRESSURE	0-30,000 PSI	8386	—	—	LB7 & LLY GM DURAMAX ENGINES ONLY *
PYROMETER/EGT	0-1,600°F	8344	—	—	INCLUDES PROBE & 10' OF THERMOCOUPLE WIRE. PROBE INCLUDES MULTIPLE MOUNTING OPTIONS: 1/8" NPT.
PYROMETER/EGT	0-2,000°F	8345	—	—	
TRANSMISSION TEMP	100-250°F	—	—	8349	INCLUDES 1/8" NPT SENDER, 3/8" AND 1/2" NPT FITTINGS
TRANSMISSION TEMP	100-260°F	8357	—	—	INCLUDES 1/8" NPT SENDER, 3/8" & 1/2" NPT FITTINGS & 8' HARNESS

* Works with factory sensors/parameters

ELITE SERIES

7 USER SELECTABLE ILLUMINATION COLORS*
WITH FULL FACE HIGH & LOW WARNING

GO TO OUR WEBSITE TO SEE OUR FULL LINE OF HIGH PERFORMANCE INSTRUMENTS

(866) 248-6356
www.autometer.com

HI-DEF™ LED LIGHTING

Tachometers

PIT ROAD SPEED TACHOMETER*



6847-05705

BEZEL DARKENED TO SIMULATE NIGHTTIME VIEW

MINI-MONSTER™ TACHOMETER



5690

IN-DASH TACHOMETER

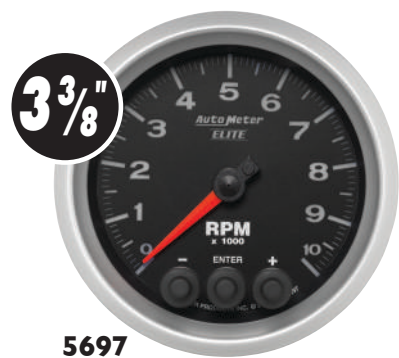

5697

Speedometer & Gauges

IN-DASH SPEEDOMETER/
ELECTRIC

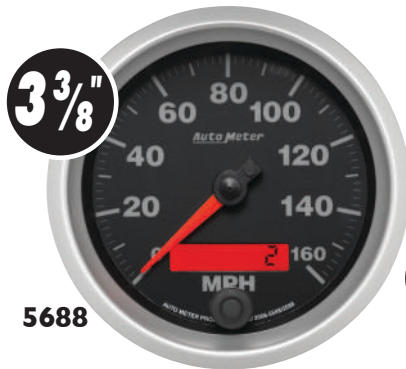

5688

Wideband

PRO



5678

Digital Stepper Motor

OIL PRESSURE



5652

Digital Stepper Motor

WATER TEMPERATURE



5655

7 USER SELECTABLE ILLUMINATION COLORS*
WITH FULL FACE HIGH & LOW WARNING



* PIT ROAD SPEED TACHOMETER ILLUMINATES WITH WHITE NUMBERS AND INCREMENTS, AND HAS GREEN AND RED WARNING ILLUMINATION.



ELITE SERIES GAUGES WERE DEVELOPED WITH TOP RACING TEAMS & DRIVERS TO ACHIEVE THE ULTIMATE IN PRECISION, VISIBILITY, & FUNCTIONALITY

NEXT GENERATION TECHNOLOGY FEATURES INCLUDE:

- 7 USER SELECTABLE COLORS TO MATCH VISUAL PREFERENCES OF DRIVER AND VISIBILITY CONDITIONS (*EXCEPT PIT ROAD TACHS).
- EXPANDED VIEWABLE AREA WHILE STILL MAINTAINING A COMPACT 2 1/16" SIZE.
- POWERED BY ADVANCED CIRCUIT DESIGNS FOR IMPROVED ELECTRICAL NOISE RESISTANCE & PRECISION.
- ELITE SERIES GAUGES FEATURE SOLID STATE, DATA ACQUISITION GRADE SENDING UNITS, DIGITAL STEPPER MOTOR MOVEMENTS, & BRIGHT WHITE "ALWAYS-ON" HI-DEF LED THROUGH THE DIAL ILLUMINATION.
- ENHANCED WITH PRO-CONTROL FUNCTIONALITY, THESE INSTRUMENTS ALLOW DRIVERS TO FOCUS ON THE COMPETITION WHILE THE GAUGES CONTROL KEY VEHICLE SYSTEMS & ALERT THE DRIVER TO WARNING CONDITIONS.
- STREAMLINE YOUR SETUP WITH BUILT-IN PRO-CONTROL CIRCUITS WITH CUSTOM PROGRAMMABLE ACTIVATION & DEACTIVATION POINTS FOR KEY FUNCTIONS LIKE LIGHTS, FANS, SWITCHES, & PUMPS.
- SET CUSTOM ALERT HIGH AND LOW POINTS SPECIFIC TO YOUR VEHICLE & RECEIVE FULL DIAL WARNING NOTIFICATION TO HIGHLIGHT THE NEED FOR DRIVER ATTENTION.
- ACQUIRE DATA FOR LATER REVIEW WITH ONE TOUCH PEAK RECALL FUNCTIONALITY.
- DATA LOGGER 0-5V OUTPUT PROVIDES ECU AND DATA SYSTEMS WITH VITAL INFO.

GAUGES	RANGE	DIGITAL STEPPER MOTOR	
		2 1/16"	INFO
AIR FUEL RATIO-WIDEBAND	(LEAN-RICH)	5678	PRO INCLUDES BOSCH O ₂ SENSOR & WIRING HARNESS *WIDEBAND DOES NOT CHANGE ILLUMINATION COLOR 
BOOST	0-60 PSI	5670	INCLUDES 1/8" NPT SENDER AND 8' WIRING HARNESS
BOOST	0-100 PSI	5606	INCLUDES 1/8" NPT SENDER AND 8' WIRING HARNESS
BOOST/VACUUM*	30 IN. HG/30 PSI	5677*	INCLUDES MAP SENSOR AND UNIVERSAL T-FITTING AND 8' WIRING HARNESS
FUEL LEVEL PROGRAMMABLE*	(0 Ω / 280 Ω)	5609*	FEATURES 7 PRE-SETS PLUS UNIVERSAL PROGRAMMABLE SETTING
FUEL PRESSURE	0-15 PSI	5667	INCLUDES 1/8" NPT SENDER AND 8' WIRING HARNESS
FUEL PRESSURE	0-35 PSI	5661	INCLUDES 1/8" NPT SENDER AND 8' WIRING HARNESS
FUEL PRESSURE	0-100 PSI	5671	INCLUDES 1/8" NPT SENDER AND 8' WIRING HARNESS
OIL PRESSURE	0-100 PSI	5652	INCLUDES 1/8" NPT SENDER, 1/4" ADAPTER AND 8' WIRING HARNESS
OIL TEMPERATURE	100°-340° F	5640	INCLUDES 1/8" NPT SENDER, 3/8" AND 1/2" NPT ADAPTERS, 8' WIRING HARNESS
PYROMETER/EGT*	0°-1600° F	5646*	INCLUDES TYPE K THERMOCOUPLE AND WIRING HARNESS
PYROMETER/EGT*	0°-2000° F	5645*	INCLUDES TYPE K THERMOCOUPLE AND WIRING HARNESS
TRANSMISSION TEMPERATURE	100°-260° F	5658	INCLUDES 1/8" NPT SENDER, 3/8" AND 1/2" NPT ADAPTERS, 8' WIRING HARNESS
VOLTMETER	8-18 VOLTS	5683	INCLUDES 8' WIRING HARNESS
WATER PRESSURE	0-100 PSI	5668	INCLUDES 1/8" NPT SENDER AND 8' WIRING HARNESS
WATER TEMPERATURE	100°-260° F	5654	INCLUDES 1/8" NPT SENDER, 3/8" AND 1/2" NPT ADAPTERS, 8' WIRING HARNESS
WATER TEMPERATURE	100°-340° F	5655	INCLUDES 1/8" NPT SENDER, 3/8" AND 1/2" NPT ADAPTERS, 8' WIRING HARNESS

 = DIGITAL GAUGE

* No Data Acquisition Output

TACHOMETER

OPERATES ON MOST 4, 6, AND 8 CYLINDER ENGINES AND ARE COMPATIBLE WITH MOST POINTS, STANDARD, AND ELECTRONIC IGNITIONS

SIZE	RANGE	DESCRIPTION	INFO	PART #
3 3/4"	10,000 RPM	MINI-MONSTER™ PEDESTAL	FULL DIAL COLOR CHANGE FOR SHIFT LIGHT INDICATION. ALSO FEATURES PEAK RECALL	5690
3 3/8"	10,000 RPM	IN-DASH/SHIFT-LIGHT	FULL DIAL COLOR CHANGE FOR SHIFT LIGHT INDICATION. ALSO FEATURES PEAK RECALL	5697
3 3/8"	10,000 RPM	PIT ROAD SPEED PEDESTAL	IN-DASH MOUNTING INCLUDES PROGRAMMABLE LED PIT ROAD SPEED / PROGRESSIVE SHIFT LIGHT. REQUIRES PIC #9119 FOR OPERATION.	6606-05705
5"	10,000 RPM	PIT ROAD SPEED PEDESTAL		6847-05705
5"	10,000 RPM	PIT ROAD SPEED PEDESTAL	IN-DASH MOUNTING INCLUDES PROGRAMMABLE LED PIT ROAD SPEED / PROGRESSIVE SHIFT LIGHT. REQUIRES PIC #9119 FOR OPERATION. HAS CANBUS CAPABILITY.	8199-05702
5" x 2.8" x 1"		PIC	REQUIRED FOR (1 RPM RESOLUTION) PROGRAMMING OF PIT ROAD SPEED/SHIFT LIGHT FUNCTIONALITY OF THE 6606-05705, 6847-05705 & 8199-05702	9119

IN-DASH SPEEDOMETER

SIZE	RANGE	DESCRIPTION	INFO	PART #
3 3/8"	160 MPH	IN-DASH	PROGRAMMABLE SPEEDOMETERS COMPATIBLE WITH MOST FACTORY VEHICLE SPEED SENSORS. MODEL 5291 AND 5292 SENDERS ARE AVAILABLE FOR SOME CABLE DRIVE APPLICATIONS. ALSO COMPATIBLE WITH GPS MODULE 5289.	5688

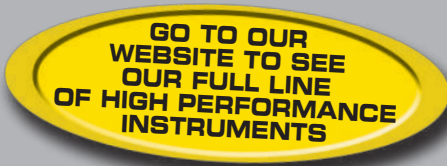

- 7 color user-selectable background illuminations (red, blue, green, white, yellow, orange, and violet) with adjustable brightness for day and night - with independent dimming of dial and pointer.
- Configurable "High" and "Low" warnings using three on-instrument-face buttons.
- Pro-Control output enables a 1.5 amp load to activate a relay and trigger your choice of warning lights, external buzzers, fans, pumps, or features such as water/meth nitrous injection.
- Features a peak recall function, which enables the user to review high gauge readings. The highest reading will be stored by the gauge until it is cleared.
- Includes patented light-weight, spin-on bracket and pre-wired harness for simplified installation.
- Patented Wide Angle dial design provides the largest viewable dial available in a 2-1/16" gauge.
- Precision 280° brushless stepper motor movement provides a quiet, fluid, and accurate pointer movement with superior dial resolution.

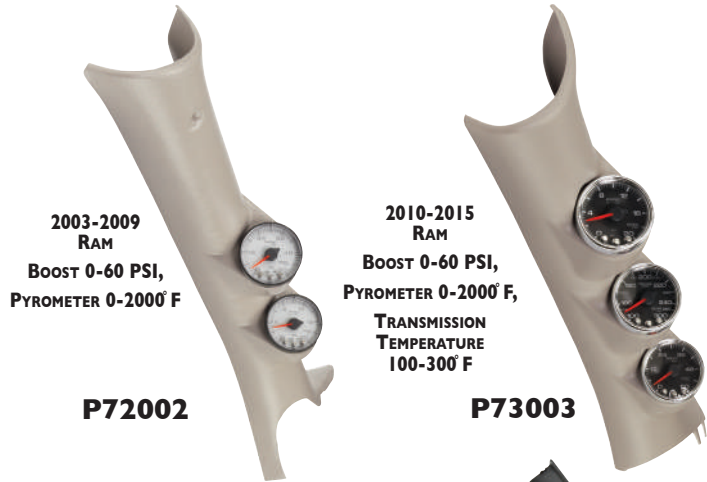

2003-2009
RAM
BOOST 0-60 PSI,
PYROMETER 0-2000° F

P72002

2010-2015
RAM
BOOST 0-60 PSI,
PYROMETER 0-2000° F,
TRANSMISSION
TEMPERATURE
100-300° F

P73003



2001-2007
CHEVY SILVERADO/
SIERRA
BOOST 0-35 PSI,
PYROMETER 0-2000° F

P72020



2008-2010
FORD SUPER DUTY
BOOST 0-60 PSI,
PYROMETER 0-2000° F,
TRANSMISSION
TEMPERATURE
100-300° F

P73012



2010-2015
RAM
BOOST 0-60 PSI,
PYROMETER 0-2000° F

P72003



2001-2007
SILVERADO/SIERRA
BOOST 0-35 PSI,
PYROMETER 0-2000° F,
TRANSMISSION
TEMPERATURE
100-300° F

P73021



2008-2010
FORD SUPER DUTY
BOOST 0-60 PSI,
PYROMETER 0-2000° F

P72012



2008-2010
FORD SUPER DUTY
BOOST 0-60 PSI,
PYROMETER 0-2000° F,
TRANSMISSION
TEMPERATURE
100-300° F

P73011

SPEK PRO MOUNTING SOLUTIONS	PILLAR COLOR	DIAL FACE	A-PILLAR			
			DUAL	DUAL w/speaker hole	TRIPLE	TRIPLE w/speaker hole
DODGE RAM 98-02	BLACK	BLACK	P72000	P72001	P73000	P73001
DODGE RAM 03-09	BEIGE	WHITE	P72002	—	P73002	—
DODGE RAM 10-15	BEIGE	BLACK	P72003	—	P73003	—
FORD SUPER DUTY 99-07	BLACK	BLACK	P72010	—	P73010	—
FORD SUPER DUTY 08-10	BLACK	SILVER	P72012	—	P73012	—
FORD SUPER DUTY 08-10	BLACK	BLACK	P72011	—	P73011	—
CHEVY SILVERADO/SIERRA 01-07	BLACK	BLACK	P72020	—	P73020	—
CHEVY SILVERADO/SIERRA 01-07	BLACK	BLACK	P72021	—	P73021	—



Tachometers

IN-DASH TACHOMETER



P336328



2 1/16" GAUGE



P238328

IN-DASH TACHOMETER



5" GAUGE

Instruments

Digital Stepper Motor

PYROMETER

OIL PRESSURE



P310328



P325328

FUEL PRESSURE

WATER TEMPERATURE



P316328



P344128

IN-DASH TACHOMETERS

OPERATE ON MOST 2-12 CYLINDER ENGINES. COMPATIBLE WITH MOST POINTS, STANDARD, AND PERFORMANCE ELECTRONIC IGNITIONS

RANGE	DESCRIPTION	INFO	2 1/16"	5"
8,000 RPM	MEMORY	10' WIRING HARNESS. SEE MOUNTING SOLUTIONS FOR CUP/PEDESTAL OPTIONS.	P334328	P238328
11,000 RPM	MEMORY	10' WIRING HARNESS. SEE MOUNTING SOLUTIONS FOR CUP/PEDESTAL OPTIONS.	P336328	P239328

IN-DASH SPEEDOMETERS

RANGE	DESCRIPTION	INFO	5"
180 MPH	ELECTRIC (NO ODOMETER)	PROGRAMMABLE SPEEDOMETERS COMPATIBLE WITH MOST FACTORY VEHICLE SPEED SENSORS. MODEL 5291 AND 5292 SENDERS ARE AVAILABLE FOR SOME CABLE DRIVE APPLICATIONS. ALSO COMPATIBLE WITH GPS MODULE 5289.	P230328

2 1/16" DIGITAL STEPPER MOTOR

GAUGES	RANGE	BLACK FACE	WHITE FACE	INFO
BOOST	0-35 PSI	P303328	P303128	STAINLESS STEEL SENSOR 10' WIRING HARNESS, NEOPRENE TUBING, UNIVERSAL 'T'
BOOST	0-60 PSI	P304328	P304128	
BOOST	0-100 PSI	P305328	P305128	
BOOST/VACUUM	30 IN. HG/30 PSI	P302328	P302128	FEATURES 7 PRE-SETS PLUS A UNIVERSAL PROGRAMMABLE SETTING
FUEL LEVEL PROGRAMMABLE	(0 Q/280 Q)	P312328	P312128	
FUEL PRESSURE	0-15 PSI	P315328	P315128	STAINLESS STEEL SENSOR, 10' WIRING HARNESS
FUEL PRESSURE	0-30 PSI	P316328	P316128	
FUEL PRESSURE	0-100 PSI	P314328	P314128	
FUEL RAIL PRESSURE (DIESEL)	3-30K PSI	P321328	P321128	10' WIRING HARNESS CAN LEARN OEM SENSOR
NITROUS PRESSURE	0-1600 PSI	P320328	P320128	STAINLESS STEEL SENSOR, 10' WIRING HARNESS
OIL PRESSURE	0-120 PSI	P325328	P325128	
OIL TEMPERATURE	100°-300° F	P322328	P322128	TEMPERATURE SENSOR, 10' WIRING HARNESS
PYROMETER/EGT	0°-2000° F	P310328	P310128	TYPE 'K' THERMOCOUPLE AND 10' WIRE HARNESS
TRANSMISSION TEMPERATURE	100°-300° F	P342328	P342128	TEMPERATURE SENSOR, 10' WIRING HARNESS
VOLTMETER	0-16 VOLTS	P344328	P344128	10' WIRING HARNESS
WATER PRESSURE	0-35 PS	P343328	—	STAINLESS STEEL SENSOR, 10' WIRING HARNESS
WATER PRESSURE	0-120 PSI	P345328	P345128	STAINLESS STEEL SENSOR, 10' WIRING HARNESS
WATER TEMPERATURE	100°-300° F	P346328	P346128	TEMPERATURE SENSOR, 10' WIRING HARNESS

Tachometers

IN-DASH TACHOMETER



8098

IN-DASH TACHOMETER



8097

IN-DASH SPEEDOMETER/
ELECTRIC

Speedometers



8089

IN-DASH SPEEDOMETER/
ELECTRIC

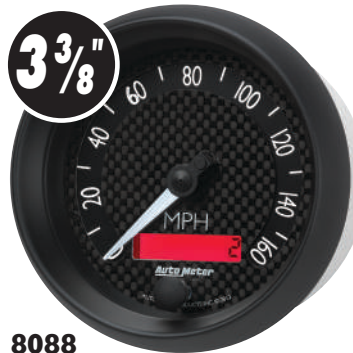

8088

Instruments

Wideband

Digital Stepper Motor

Short Sweep Electric

Full Sweep Mechanical

STREET

OIL PRESSURE

VOLTMETER

WATER TEMPERATURE



8079



8053



8092



8032



GAUGES	RANGE	DIGITAL STEPPER MOTOR	FULL SWEEP MECHANICAL	SHORT SWEEP ELECTRIC	INFO
		2 1/16"	2 1/16"	2 1/16"	
AIR FUEL RATIO-WIDEBAND	(10:1-17:1AFR)	8079	—	—	STREET INCLUDES BOSCH O2 SENSOR. SEE TECH TIPS FOR MORE INFO
AIR FUEL RATIO-WIDEBAND	(8:1-18:1 AFR)	8070	—	—	ANALOG INCLUDES BOSCH O2 SENSOR. PROGRAMMABLE RANGE. SEE TECH TIPS FOR MORE INFO
BOOST	0-35 PSI	—	8004	—	35 PSI INCLUDES 10' NYLON TUBING AND UNIVERSAL T-FITTING
BOOST	0-60 PSI	—	8005	—	60 PSI INCLUDES 10' NYLON TUBING, 1/8" AND 1/4" NPT FITTINGS
BOOST/VACUUM	30 IN. HG/20 PSI	—	8001	—	DIGITAL STEPPER MOTOR GAUGES INCLUDE MAP SENSOR, T-FITTING, AND 8' HARNESS MECHANICAL GAUGES INCLUDE 10' NYLON TUBING AND UNIVERSAL T FITTING
BOOST/VACUUM	30 IN. HG/30 PSI	—	8003	—	
FUEL LEVEL PROGRAMMABLE	(0 Ω/280 Ω)	8010	—	—	FEATURES 7 PRE-SETS PLUS A UNIVERSAL PROGRAMMABLE SETTING
FUEL LEVEL	(0 Ω EMPTY/90 Ω FULL)	—	—	8014	WORKS WITH MOST 1985 TO 1997 CHEVY/GM SENDERS
FUEL LEVEL	(73 Ω EMPTY/10 Ω FULL)	—	—	8015	WORKS WITH MOST PRE 1989 (PRE '87 MUSTANG) FACTORY FORD AND MOST FACTORY CHRYSLER, SENDER MAY NOT READ PROPERLY WITH AFTERMARKET OR REPRODUCTION SENDERS.
FUEL LEVEL	(240 Ω EMPTY/33 Ω FULL)	—	—	8016	WORKS WITH 240-33 OHM SENDERS, INCLUDING AUTO METER 3262
FUEL PRESSURE	0-100 PSI	8063	—	—	INCLUDES 1/8" NPT SENDER AND 8' WIRING HARNESS
OIL PRESSURE	0-100 PSI	8053	8021	8027	DIGITAL STEPPER MOTOR OIL PRESSURE GAUGES INCLUDE 1/8" NPT SENDER AND 8' WIRING HARNESS. MECHANICAL OIL PRESSURE GAUGES INCLUDE 10' NYLON TUBING, 1/8" AND 1/4" NPT FITTINGS. SHORT SWEEP ELECTRIC OIL PRESSURE GAUGES INCLUDE 1/8" NPT SENDER AND 1/4" NPT FITTING.
OIL TEMPERATURE	140°-300° F	—	—	8048	INCLUDES 1/8" NPT SENDER, 3/8" & 1/2" NPT FITTINGS
PYROMETER KIT	0°-1600° F	8044	—	—	INCLUDES PROBE & 10' OF THERMOCOUPLE WIRE. PROBE INCLUDES MULTIPLE MOUNTING OPTIONS: 1/8" NPT, WELD-IN FITTING & HOSE CLAMP METHODS.
TRANSMISSION TEMPERATURE	100°-250° F	—	—	8049	INCLUDES 1/8" NPT SENDER, 3/8" & 1/2" NPT FITTINGS & 8' HARNESS
VOLTMETER	8-18 VOLTS	8091	—	8092	5991 INCLUDES 8' WIRING HARNESS
WATER TEMPERATURE	100°-250° F	—	—	8037	INCLUDES 1/8" NPT SENDER, 3/8" AND 1/2" NPT FITTINGS.
WATER TEMPERATURE	100°-260° F	8055	—	—	INCLUDES 1/8" NPT SENDER, 3/8" & 1/2" NPT FITTINGS & 8' HARNESS
WATER TEMPERATURE	120°-240° F	—	8032	—	INCLUDES 6' CAPILLARY TUBING & 1/2" NPT ADAPTER
WATER TEMPERATURE	140°-280° F	—	8031	—	

Ⓢ = DIGITAL GAUGE

Ⓢ

IN-DASH TACHOMETERS

OPERATE ON MOST 4, 6, AND 8 CYLINDER ENGINES AND ARE COMPATIBLE WITH MOST POINTS, STANDARD, AND PERFORMANCE ELECTRONIC IGNITIONS

RANGE	DESCRIPTION	INFO	3 3/8"	5"
8,000 RPM	IN-DASH	FOR IN-DASH MOUNTING. SEE MOUNTING SOLUTIONS FOR CUP/PEDESTAL OPTIONS.	8098	8097

IN-DASH SPEEDOMETERS

RANGE	DESCRIPTION	INFO	3 3/8"	5"
160 MPH	IN-DASH/ELECTRIC	PROGRAMMABLE SPEEDOMETERS COMPATIBLE WITH MOST FACTORY VEHICLE SPEED SENSORS. MODEL 5291 AND 5292 SENDERS ARE AVAILABLE FOR SOME CABLE DRIVE APPLICATIONS. ALSO COMPATIBLE WITH GPS MODULE 5289.	8089	8088



Tachometers

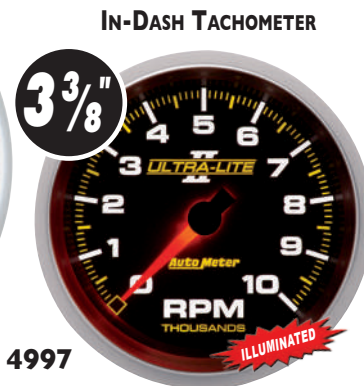

Speedometers & Tachometers

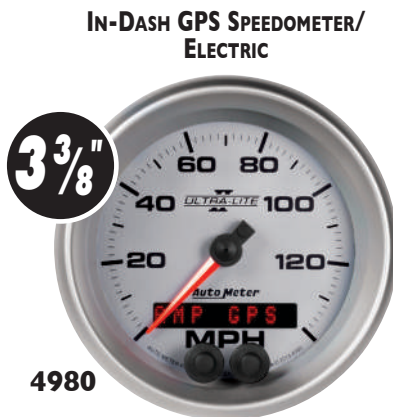
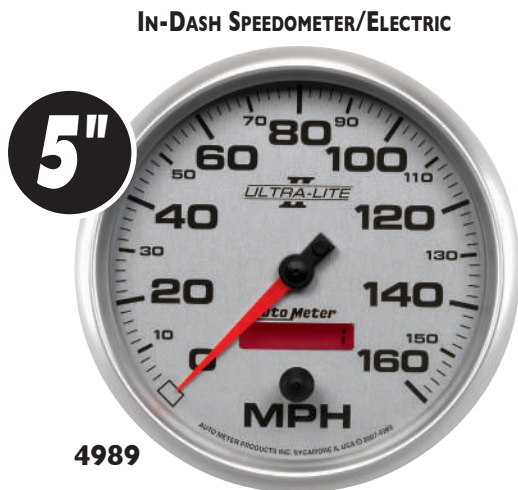

Instruments

Digital Stepper Motor

Short Sweep Electric

Full Sweep Mechanical

WATER TEMPERATURE

OIL PRESSURE

VOLTMETER

WATER TEMPERATURE

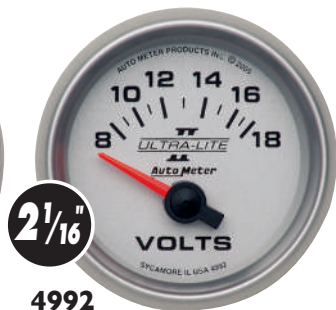

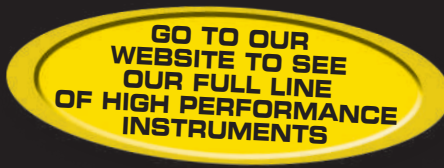

*** - 2 5/8" DIGITAL STEPPER MOTOR MODELS FEATURE PEAK RECALL AND LED WARNING LIGHT** (BB) = DIGITAL GAUGE

GAUGES	RANGE	DIGITAL STEPPER MOTOR		FULL SWEEP MECHANICAL		SHORT SWEEP ELECTRIC		INFO
		2 1/16"	2 5/8"	2 1/16"	2 5/8"	2 1/16"	2 5/8"	
AIR FUEL RATIO-WIDEBAND PRO PLUS (AFR/LAMBDA)		4397	—	—	—	—	—	PRO PLUS INCLUDES BOSCH 4.9 O2 SENSOR. SEE WEBSITE FOR MORE INFORMATION (BB)
AIR FUEL RATIO-WIDEBAND ANALOG (8:1-18:1AFR)		4970	—	—	—	—	—	ANALOG INCLUDES BOSCH 4.2 O2 SENSOR. SEE WEBSITE FOR MORE INFORMATION
AIR FUEL RATIO-WIDEBAND STREET (10:1-17:1AFR)		4379	—	—	—	—	—	STREET INCLUDES BOSCH 4.2 O2 SENSOR. SEE WEBSITE FOR MORE INFORMATION (BB)
BOOST	0-35 PSI	—	—	4904	—	—	—	35 PSI INCLUDES 10' NYLON TUBING AND UNIVERSAL T-FITTING
BOOST	0-60 PSI	—	—	4905	—	—	—	60 PSI INCLUDES 10' NYLON TUBING, 1/8" AND 1/4" NPT FITTINGS
BOOST	0-100 PSI	—	—	4906	—	—	—	INCLUDES 10' NYLON TUBING, 1/8" AND 1/4" NPT FITTINGS
BOOST CONTROLLER	30 IN. HG/30 PSI	4381	—	—	—	—	—	INCLUDES MAP SENSOR AND UNIVERSAL T-FITTING AND 8' WIRING HARNESS 'BOOST CONTROL SOLENOID' (BB)
BOOST/VACUUM	30 IN. HG/20 PSI	—	—	4907	7701	—	—	DIGITAL STEPPER MOTOR GAUGES INCLUDE MAP SENSOR, T-FITTING, AND 8' HARNESS MECHANICAL GAUGES INCLUDE 10' NYLON TUBING AND UNIVERSAL T FITTING
BOOST/VACUUM	30 IN. HG/30 PSI	4959	—	4903	—	—	—	
BOOST/VACUUM	30 IN. HG/45 PSI	—	—	—	7708	—	—	
CLOCK-ANALOG		4985	—	—	—	—	—	
FUEL LEVEL PROGRAMMABLE	(0 Ω /280 Ω)	4910	—	—	—	—	—	12 HOUR. INCLUDES 8' WIRING HARNESS
FUEL LEVEL	(0 Ω EMPTY/90 Ω FULL)	—	—	—	—	4913	7714	FEATURES 7 PRE-SETS PLUS A UNIVERSAL PROGRAMMABLE SETTING
FUEL LEVEL	(16 Ω EMPTY/158 Ω FULL)	—	—	—	—	4918	—	WORKS WITH MOST 1965 TO 1997 CHEVY/GM SENDERS
FUEL LEVEL	(73 Ω EMPTY/110 Ω FULL)	—	—	—	—	4915	7715	WORKS WITH MOST PRE 1989 (PRE '87 MUSTANG) FACTORY FORD AND MOST FACTORY CHRYSLER, SENDER MAY NOT READ PROPERLY WITH AFTERMARKET OR REPRODUCTION SENDERS.
FUEL LEVEL	(240 Ω EMPTY/33 Ω FULL)	—	—	—	—	4916	7716	WORKS WITH 240-33 OHM SENDERS, INCLUDING AUTO METER 3262
FUEL PRESSURE	0-15 PSI	4961	7761*	—	7711	—	—	DIGITAL STEPPER MOTOR INCLUDES 1/8" NPT SENDER AND 8' WIRING HARNESS.
FUEL PRESSURE	0-100 PSI	4963	7763*	—	—	—	—	MECHANICAL FUEL PRESSURE GAUGES REQUIRE #4 BRAIDED LINE AND MOUNTING CUP AND MUST BE MOUNTED OUTSIDE THE VEHICLE.
NITROUS PRESSURE	0-1600 PSI	4974	7774*	—	—	—	—	DIGITAL STEPPER MOTOR OIL PRESSURE GAUGES INCLUDE 1/8" NPT SENDER AND 8' WIRING HARNESS.
OIL PRESSURE	0-100 PSI	4953	7753*	4921	7721	4927	7727	MECHANICAL OIL PRESSURE GAUGES INCLUDE 10' NYLON TUBING, 1/8" AND 1/4" NPT FITTINGS. SHORT SWEEP ELECTRIC OIL PRESSURE GAUGES INCLUDE 1/8" NPT SENDER AND 1/4" NPT FITTING.
OIL TEMPERATURE	140°-280° F	4956	—	—	7741	—	—	DIGITAL STEPPER MOTOR GAUGES INCLUDE 1/8" NPT SENDER, 3/8" & 1/2" NPT FITTINGS & 8' HARNESS.
OIL TEMPERATURE	140°-300° F	—	—	—	—	4948	7748	MECHANICAL GAUGES INCLUDE 6' CAPILLARY TUBING & 1/2" NPT ADAPTER.
OIL TEMPERATURE	100°-340° F	—	7756*	—	—	—	—	SHORT SWEEP ELECTRIC GAUGES INCLUDE 1/8" NPT SENDER, 3/8" & 1/2" NPT ADAPTER.
PRNDL+ GEAR SHIFT INDICATOR GAUGE		4359	—	—	—	—	—	INCLUDES UNIVERSAL SENDER - FOR AUTOMATIC TRANSMISSION ONLY. (BB)
PYROMETER KIT	0°-1600° F	4944	—	—	—	—	—	INCLUDES PROBE & 10' OF THERMOCOUPLE WIRE. PROBE INCLUDES MULTIPLE MOUNTING OPTIONS: 1/8" NPT.
PYROMETER KIT	0°-2000° F	4945	—	—	—	—	—	
TRANSMISSION TEMPERATURE	100°-250° F	—	—	—	—	4949	7757	INCLUDES 1/8" NPT SENDER, 3/8" AND 1/2" NPT FITTINGS.
TRANSMISSION TEMPERATURE	100°-260° F	4957	—	—	—	—	—	INCLUDES 1/8" NPT SENDER, 3/8" & 1/2" NPT FITTINGS & 8' HARNESS
VACUUM	30 IN. HG	—	—	—	7784	—	—	INCLUDES 10' NYLON TUBING, 1/8" AND 1/4" NPT FITTINGS
VOLTMETER	8-18 VOLTS	4991	—	—	—	4992	7791	DIGITAL STEPPER MOTOR GAUGE 4991 INCLUDES 8' WIRING HARNESS
WATER TEMPERATURE	100°-250° F	—	—	—	—	4937	7737	INCLUDE 1/8" NPT SENDER, 3/8" & 1/2" NPT ADAPTER
WATER TEMPERATURE	100°-260° F	4955	7755*	—	—	—	—	INCLUDES 1/8" NPT SENDER, 3/8" & 1/2" NPT FITTINGS & 8' HARNESS
WATER TEMPERATURE	120°-240° F	—	—	4932	7732	—	—	
WATER TEMPERATURE	140°-280° F	—	—	4931	7731	—	—	INCLUDES 6' CAPILLARY TUBING & 1/2" NPT ADAPTER

PEDESTAL MOUNT TACHOMETER

THESE MODELS OPERATE ON MOST 4, 6, AND 8 CYLINDER ENGINES AND ARE COMPATIBLE WITH MOST POINTS, STANDARD, AND PERFORMANCE ELECTRONIC IGNITIONS

RANGE	DESCRIPTION	INFO	3 3/4"	5"
10,000 RPM	SHIFT-LITE	INCLUDES EXTERNAL INCANDESCENT SHIFT LITE W/AMBER LENS	—	4999
10,000 RPM	MINI MONSTER™	(1-12 CYL), AMBER LED SHIFT LIGHT	4990	—

IN-DASH TACHOMETERS

OPERATE ON MOST 4, 6, AND 8 CYLINDER ENGINES AND ARE COMPATIBLE WITH MOST POINTS, STANDARD, AND PERFORMANCE ELECTRONIC IGNITIONS

RANGE	DESCRIPTION	INFO	3 3/8"	5"
10,000 RPM	IN-DASH	FOR IN-DASH OR CUP MOUNTING. SEE MOUNTING SOLUTIONS FOR MORE DETAILS.	4997	4998

IN-DASH SPEEDOMETERS

RANGE	DESCRIPTION	INFO	3 3/8"	5"
140 MPH	GPS	GPS SPEEDOMETER INCLUDES COMPASS/HEADING, GPS COORDINATES, PEAK SPEED RECALL, HOURMETER, AND DATE & TIME.	4980	—
160 MPH	GPS	GPS SPEEDOMETER INCLUDES COMPASS/HEADING, GPS COORDINATES, PEAK SPEED RECALL, HOURMETER, AND DATE & TIME.	—	4981
160 MPH	IN-DASH/ELECTRIC	PROGRAMMABLE SPEEDOMETERS ARE COMPATIBLE WITH MOST FACTORY VEHICLE SPEED SENSORS. MODEL 5291 AND 5292 SENDERS ARE AVAILABLE FOR SOME CABLE DRIVE APPLICATIONS. ALSO COMPATIBLE WITH GPS MODULE 5289.	4988	4989
160 MPH	IN-DASH/MECHANICAL	MECHANICAL SPEEDOMETERS INCLUDE A 5/8"-18 THREADED CABLE INPUT. SPEEDOMETER CABLE IS REQUIRED.	4993	—

Tachometers

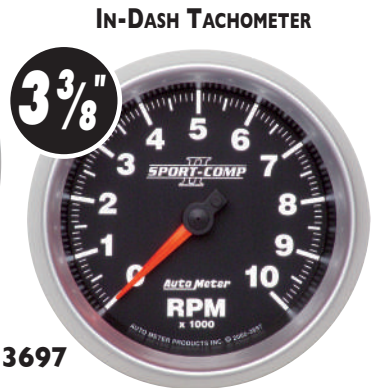

Speedometers & Tachometers

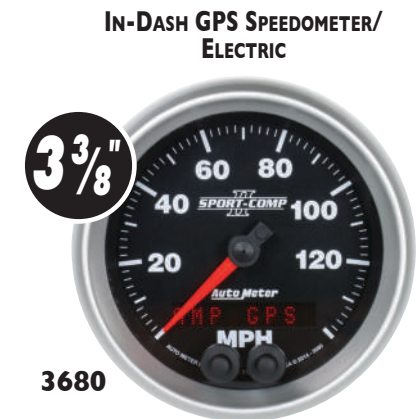

Instruments

Digital Stepper Motor

Short Sweep Electric

Full Sweep Mechanical

VACUUM

OIL PRESSURE

VOLTMETER

WATER TEMPERATURE

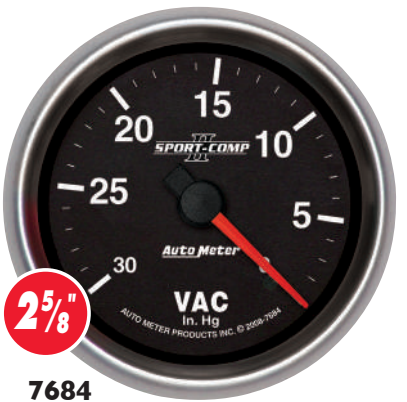
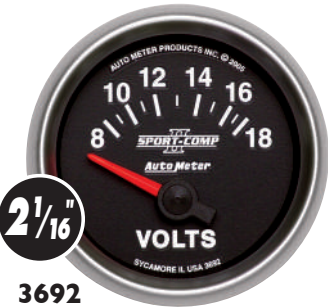



GAUGES	RANGE	DIGITAL STEPPER MOTOR		FULL SWEEP MECHANICAL		SHORT SWEEP ELECTRIC		INFO
		2 1/16"	2 5/8"	2 1/16"	2 5/8"	2 1/16"	2 5/8"	
AIR FUEL RATIO-WIDEBAND PRO (AFR/LAMBDA)		3378	—	—	—	—	—	PRO INCLUDES BOSCH 4.2 O2 SENSOR. SEE WEBSITE FOR MORE INFORMATION
AIR FUEL RATIO-WIDEBAND ANALOG (8:1-18:1AFR)		3670	—	—	—	—	—	ANALOG INCLUDES BOSCH 4.2 O2 SENSOR. SEE WEBSITE FOR MORE INFORMATION
AIR FUEL RATIO-WIDEBAND STREET (10:1-17:1AFR)		3379	—	—	—	—	—	STREET INCLUDES BOSCH 4.2 O2 SENSOR. SEE WEBSITE FOR MORE INFORMATION
BOOST	0-35 PSI	—	—	3604	—	—	—	INCLUDES 10' NYLON TUBING AND UNIVERSAL T-FITTING
BOOST	0-60 PSI	—	—	3605	—	—	—	INCLUDES 10' NYLON TUBING, 1/8" AND 1/4" NPT FITTINGS
BOOST	0-100 PSI	—	—	3606	—	—	—	INCLUDES 10' NYLON TUBING, 1/8" AND 1/4" NPT FITTINGS
BOOST CONTROLLER	30 IN. HG/30 PSI	3381	—	—	—	—	—	INCLUDES MAP SENSOR AND UNIVERSAL T-FITTING AND 8' WIRING HARNESS 'BOOST CONTROL SOLENOID'
BOOST/VACUUM	30 IN. HG/20 PSI	—	—	3607	7601	—	—	DIGITAL STEPPER MOTOR GAUGES INCLUDE MAP SENSOR, T-FITTING, AND 8' HARNESS MECHANICAL GAUGES INCLUDE 10' NYLON TUBING AND UNIVERSAL T FITTING
BOOST/VACUUM	30 IN. HG/30 PSI	—	—	3603	—	—	—	
BOOST/VACUUM W/PEAK&WARNING	30 IN. HG/30 PSI	3677	—	—	—	—	—	
BOOST/VACUUM	30 IN. HG/45 PSI	—	—	—	7608	—	—	
CLOCK-ANALOG		3685	—	—	—	—	—	12 HOUR. INCLUDES 8' WIRING HARNESS
FUEL LEVEL PROGRAMMABLE (0 Ω EMPTY/280 Ω FULL)		3610	—	—	—	—	—	FEATURES 7 PRE-SETS PLUS A UNIVERSAL PROGRAMMABLE SETTING
FUEL LEVEL	(0 Ω EMPTY/90 Ω FULL)	—	—	—	—	3613	7614	WORKS WITH MOST 1965 TO 1997 CHEV/GM SENDERS
FUEL LEVEL	(16 Ω EMPTY/158 Ω FULL)	—	—	—	—	3618	—	WORKS WITH MOST 1989 ('87 MUSTANG) AND LATER FORD
FUEL LEVEL	(73 Ω EMPTY/10 Ω FULL)	—	—	—	—	3615	7615	WORKS WITH MOST PRE-1989 (PRE '87 MUSTANG) FORD AND MOST CHRYSLER
FUEL LEVEL	(240 Ω EMPTY/33 Ω FULL)	—	—	—	—	3616	7616	WORKS WITH 240-33 OHM SENDERS, INCLUDING AUTO METER 3262
FUEL PRESSURE	0-15 PSI	—	—	—	7611	—	—	REQUIRES #4 BRAIDED LINE AND MOUNTING CUP. MUST BE MOUNTED OUTSIDE THE VEHICLE.
FUEL PRESSURE W/PEAK&WARNING	0-15 PSI	3667	7661	—	—	—	—	INCLUDES 1/8" NPT SENDER AND 8' WIRING HARNESS
FUEL PRESSURE W/PEAK&WARNING	0-100 PSI	3671	7663	—	—	—	—	
NITROUS PRESSURE W/PEAK&WARNING	0-1600 PSI	3673	7674	—	—	—	—	
OIL PRESSURE	0-100 PSI	—	—	3621	7621	3627	7627	MECHANICAL OIL PRESSURE GAUGES INCLUDE 10' NYLON TUBING, 1/8" AND 1/4" NPT FITTINGS. SHORT SWEEP ELECTRIC OIL PRESSURE GAUGES INCLUDE 1/8" NPT SENDER AND 1/4" NPT FITTING.
OIL PRESSURE W/PEAK&WARNING	0-100 PSI	3652	7653	—	—	—	—	DIGITAL STEPPER MOTOR OIL PRESSURE GAUGES INCLUDE 1/8" NPT SENDER, 8' WIRING HARNESS, & 1/8" to 1/4" NPT ADAPTER FITTING.
OIL TEMP W/PEAK&WARNING	140°-280° F	3640	—	—	—	—	—	DIGITAL STEPPER MOTOR GAUGES INCLUDE 1/8" NPT SENDER, 3/8" & 1/2" NPT FITTINGS & 8' HARNESS. MECHANICAL GAUGES INCLUDE 6' CAPILLARY TUBING & 1/2" NPT ADAPTER. SHORT SWEEP ELECTRIC GAUGES INCLUDE 1/8" NPT SENDER, 3/8" & 1/2" NPT ADAPTER.
OIL TEMP	140°-300° F	—	—	—	—	3648	7648	
OIL TEMP	140°-340° F	—	7656	—	—	—	—	
OIL TEMP	140°-280° F	—	—	—	7641	—	—	
PRNDL+ GEAR SHIFT INDICATOR GAUGE		3359	—	—	—	—	—	INCLUDES UNIVERSAL SENDER - FOR AUTOMATIC TRANSMISSION ONLY.
PYROMETER KIT W/PEAK&WARNING	0°-1600° F	3646	—	—	—	—	—	INCLUDES PROBE & 10' OF THERMOCOUPLE WIRE. PROBE INCLUDES MULTIPLE MOUNTING OPTIONS: 1/8" NPT, WELD-IN FITTING.
PYROMETER KIT W/PEAK&WARNING	0°-2000° F	3647	—	—	—	—	—	
TRANSMISSION TEMPERATURE	100°-250° F	—	—	—	—	3649	7657	INCLUDES 1/8" NPT SENDER, 3/8" AND 1/2" NPT FITTINGS.
TRANS TEMP W/PEAK&WARNING	100°-260° F	3658	—	—	—	—	—	INCLUDES 1/8" NPT SENDER, 3/8" & 1/2" NPT FITTINGS & 8' HARNESS
VACUUM	30 IN. HG	—	—	—	7684	—	—	INCLUDES 10' NYLON TUBING AND UNIVERSAL T-FITTING
VOLTMETER	8-18 VOLTS	—	—	—	—	3692	7691	
VOLTMETER W/PEAK&WARNING	8-18 VOLTS	3683	—	—	—	—	—	DIGITAL STEPPER MOTOR GAUGE 3683 INCLUDES 8' WIRING HARNESS
WATER TEMP	100°-250° F	—	—	—	—	3637	7637	INCLUDES 1/8" NPT SENDER, 3/8" AND 1/2" NPT FITTINGS.
WATER TEMP W/PEAK&WARNING	100°-260° F	3654	7655	—	—	—	—	INCLUDES 1/8" NPT SENDER, 3/8" & 1/2" NPT FITTINGS & 8' HARNESS
WATER TEMPERATURE	120°-240° F	—	—	3632	7632	—	—	
WATER TEMPERATURE	140°-280° F	—	—	3631	7631	—	—	INCLUDES 6' CAPILLARY TUBING & 1/2" NPT ADAPTER

Ⓟ = DIGITAL GAUGE

PEDESTAL MOUNT TACHOMETER

THESE MODELS OPERATE ON MOST 4, 6, AND 8 CYLINDER ENGINES AND ARE COMPATIBLE WITH MOST POINTS, STANDARD, AND PERFORMANCE ELECTRONIC IGNITIONS

RANGE	DESCRIPTION	INFO	3 3/4"	5"
10,000 RPM	SHIFT-LITE	INCLUDES EXTERNAL INCANDESCENT SHIFT LITE W/AMBER LENS	—	3699
10,000 RPM	MINI MONSTER™	(1-12 CYL), AMBER LED SHIFT LIGHT	3690	—

IN-DASH TACHOMETERS

OPERATE ON MOST 4, 6, AND 8 CYLINDER ENGINES AND ARE COMPATIBLE WITH MOST POINTS, STANDARD, AND PERFORMANCE ELECTRONIC IGNITIONS

RANGE	DESCRIPTION	INFO	3 3/8"	5"
10,000 RPM	IN-DASH	FOR IN-DASH OR CUP MOUNTING. SEE MOUNTING SOLUTIONS FOR MORE DETAILS.	3697	3698

IN-DASH SPEEDOMETERS

RANGE	DESCRIPTION	INFO	3 3/8"	5"
140 MPH	GPS	GPS SPEEDOMETER INCLUDES ANTENNA. RALLY NAV DISPLAY SHOWS COMPASS/HEADING, GPS COORDINATES, PEAK SPEED RECALL, HOURMETER, AND DATE & TIME.	3680	—
160 MPH	GPS		—	3681
160 MPH	IN-DASH/ELECTRIC	PROGRAMMABLE SPEEDOMETERS ARE COMPATIBLE WITH MOST FACTORY VEHICLE SPEED SENSORS. MODEL 5291 AND 5292 SENDERS ARE AVAILABLE FOR SOME CABLE DRIVE APPLICATIONS. ALSO COMPATIBLE WITH GPS MODULE 5289.	3688	3689
160 MPH	IN-DASH/MECHANICAL	MECHANICAL SPEEDOMETERS INCLUDE A 5/8"-18 THREADED CABLE INPUT. SPEEDOMETER CABLE IS REQUIRED.	3693	—

Tachometers

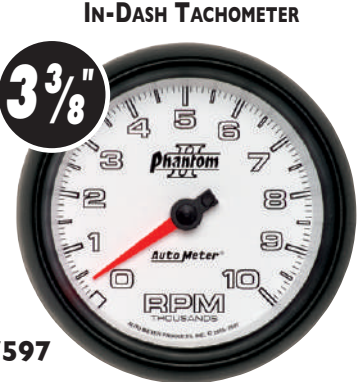

Speedometers & Tachometers



Instruments

Digital Stepper Motor

Short Sweep Electric

Full Sweep Mechanical

WATER TEMPERATURE

OIL PRESSURE

VOLTMETER

WATER TEMPERATURE



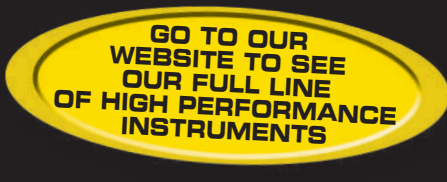

BB = DIGITAL GAUGE

GAUGES	RANGE	DIGITAL STEPPER MOTOR		FULL SWEEP MECHANICAL		SHORT SWEEP ELECTRIC		INFO
		2 1/16"	2 5/8"	2 1/16"	2 5/8"	2 1/16"	2 5/8"	
AIR FUEL RATIO-WIDEBAND PRO (AFR/LAMBDA)		5778	—	—	—	—	—	PRO INCLUDES BOSCH 4.2 O2 SENSOR. SEE WEBSITE FOR MORE INFORMATION
AIR FUEL RATIO-WIDEBAND ANALOG (8:1-18:1 AFR)		7570	—	—	—	—	—	ANALOG INCLUDES BOSCH 4.2 O2 SENSOR. SEE WEBSITE FOR MORE INFORMATION
AIR FUEL RATIO-WIDEBAND STREET (10:1-17:1 AFR)		5779	—	—	—	—	—	STREET INCLUDES BOSCH 4.2 O2 SENSOR. SEE WEBSITE FOR MORE INFORMATION
BOOST	0-35 PSI	—	—	7504	—	—	—	35 PSI INCLUDES 10' NYLON TUBING AND UNIVERSAL T-FITTING
BOOST	0-60 PSI	—	—	7505	—	—	—	60 PSI INCLUDES 10' NYLON TUBING, 1/8" AND 1/4" NPT FITTINGS
BOOST	0-100 PSI	—	—	7506	—	—	—	INCLUDES 10' NYLON TUBING, 1/8" AND 1/4" NPT FITTINGS
BOOST CONTROLLER	30 IN. HG/30 PSI	5782	—	—	—	—	—	INCLUDES MAP SENSOR AND UNIVERSAL T-FITTING AND 8' WIRING HARNESS 'BOOST CONTROL SOLENOID'
BOOST/VACUUM	30 IN. HG/20 PSI	—	—	7507	7801	—	—	DIGITAL STEPPER MOTOR GAUGES INCLUDE MAP SENSOR, T-FITTING, AND 8' HARNESS MECHANICAL GAUGES INCLUDE 10' NYLON TUBING AND UNIVERSAL T FITTING
BOOST/VACUUM	30 IN. HG/30 PSI	7559	—	7503	—	—	—	
BOOST/VACUUM	30 IN. HG/45 PSI	—	—	—	7808	—	—	
CLOCK-ANALOG		7585	—	—	—	—	—	12 HOUR. INCLUDES 8' WIRING HARNESS
DIESEL FUEL RAIL PRESS	0-30,000 PSI	7586	—	—	—	—	—	2003-2007.5 Dodge Cummins 5.9L & LB7 & LLY GM Duramax engines only *
DIESEL FUEL RAIL PRESS	0-30,000 PSI	7593	—	—	—	—	—	2007.5 & Newer Dodge Cummins 6.7L & LBZ & LMM GM Duramax engines only *
FUEL LEVEL PROGRAMMABLE	(0 Ω/280 Ω)	7510	—	—	—	—	—	FEATURES 7 PRE-SETS PLUS A UNIVERSAL PROGRAMMABLE SETTING
FUEL LEVEL	(0 Ω EMPTY/90 Ω FULL)	—	—	—	—	7513	7814	WORKS WITH MOST 1965 TO 1997 CHEVY/GM SENDERS
FUEL LEVEL	(16 Ω EMPTY/158 Ω FULL)	—	—	—	—	7518	—	WORKS WITH MOST 1989 ('87 MUSTANG) AND LATER FORD
FUEL LEVEL	(73 Ω EMPTY/10 Ω FULL)	—	—	—	—	7515	7815	WORKS WITH MOST PRE 1989 (PRE '87 MUSTANG) FACTORY FORD AND MOST FACTORY CHRYSLER, SENDER MAY NOT READ PROPERLY WITH AFTERMARKET OR REPRODUCTION SENDERS.
FUEL LEVEL	(240 Ω EMPTY/33 Ω FULL)	—	—	—	—	7516	7816	WORKS WITH 240-33 OHM SENDERS, INCLUDING AUTO METER 3262
FUEL PRESSURE	0-15 PSI	—	7861*	—	7811	—	—	INCLUDES 1/8" NPT SENDER AND 8' WIRING HARNESS
FUEL PRESSURE	0-100 PSI	7563	7863*	—	—	—	—	
NITROUS PRESSURE	0-1600 PSI	7574	7874*	—	—	—	—	
OIL PRESSURE	0-100 PSI	7553	7853*	7521	7821	7527	7827	DIGITAL STEPPER MOTOR OIL PRESSURE GAUGES INCLUDE 1/8" NPT SENDER AND 8' WIRING HARNESS. MECHANICAL OIL PRESSURE GAUGES INCLUDE 10' NYLON TUBING, 1/8" AND 1/4" NPT FITTINGS. SHORT SWEEP ELECTRIC OIL PRESSURE GAUGES INCLUDE 1/8" NPT SENDER AND 1/4" NPT FITTING.
OIL TEMPERATURE	140°-280° F	7556	—	—	7841	—	—	DIGITAL STEPPER MOTOR GAUGES INCLUDE 1/8" NPT SENDER, 3/8" & 1/2" NPT FITTINGS & 8' HARNESS. MECHANICAL GAUGES INCLUDE 6' CAPILLARY TUBING & 1/2" NPT ADAPTER.
OIL TEMPERATURE	140°-300° F	—	—	—	—	7548	7848	SHORT SWEEP ELECTRIC GAUGES INCLUDE 1/8" NPT SENDER, 3/8" & 1/2" NPT ADAPTER.
OIL TEMPERATURE	100°-340° F	—	7856*	—	—	—	—	INCLUDES UNIVERSAL SENDER - FOR AUTOMATIC TRANSMISSION ONLY.
PRNDL+ GEAR SHIFT INDICATOR GAUGE		5759	—	—	—	—	—	INCLUDES PROBE & 10' OF THERMOCOUPLE WIRE. PROBE INCLUDES MULTIPLE MOUNTING OPTIONS: 1/8" NPT.
PYROMETER KIT	0°-1600° F	7544	—	—	—	—	—	INCLUDES 1/8" NPT SENDER, 3/8" AND 1/2" NPT FITTINGS.
PYROMETER KIT	0°-2000° F	7545	—	—	—	—	—	
TRANSMISSION TEMPERATURE	100°-250° F	—	—	—	—	7549	7857	INCLUDES 1/8" NPT SENDER, 3/8" & 1/2" NPT FITTINGS & 8' HARNESS
TRANSMISSION TEMPERATURE	100°-260° F	7557	—	—	—	—	—	INCLUDES 10' NYLON TUBING AND UNIVERSAL T FITTING
VACUUM	30 IN. HG	—	—	—	7884	—	—	7591 INCLUDE 8' WIRING HARNESS
VOLTMETER	8-18 VOLTS	7591	—	—	—	7592	7891	INCLUDES 1/8" NPT SENDER, 3/8" & 1/2" NPT ADAPTER
WATER TEMPERATURE	100°-250° F	—	—	—	—	7537	7837	INCLUDES 1/8" NPT SENDER, 3/8" & 1/2" NPT FITTINGS & 8' HARNESS
WATER TEMPERATURE	100°-260° F	7555	7855*	—	—	—	—	INCLUDES 6' CAPILLARY TUBING & 1/2" NPT ADAPTER
WATER TEMPERATURE	120°-240° F	—	—	7532	7832	—	—	
WATER TEMPERATURE	140°-280° F	—	—	7531	7831	—	—	

*2 5/8" Digital Stepper Motor Models Feature Peak Recall and LED Warning Light

* Works with factory sensors/parameters

PEDESTAL MOUNT TACHOMETER

THESE MODELS OPERATE ON MOST 4, 6, AND 8 CYLINDER ENGINES. COMPATIBLE WITH MOST POINTS, STANDARD, AND PERFORMANCE ELECTRONIC IGNITIONS

RANGE	DESCRIPTION	INFO	3 3/4"	5"
10,000 RPM	SHIFT-LITE	INCLUDES EXTERNAL INCANDESCENT SHIFT LITE W/AMBER LENS	—	7599
10,000 RPM	MINI MONSTER™	(1-12 CYL), AMBER LED SHIFT LIGHT	7590	—

IN-DASH TACHOMETERS

OPERATE ON MOST 4, 6, AND 8 CYLINDER ENGINES. COMPATIBLE WITH MOST POINTS, STANDARD, AND PERFORMANCE ELECTRONIC IGNITIONS

RANGE	DESCRIPTION	INFO	3 3/8"	5"
10,000 RPM	IN-DASH	FOR IN-DASH MOUNTING. SEE MOUNTING SOLUTIONS FOR CUP/PEDESTAL OPTIONS.	7597	7598

IN-DASH SPEEDOMETERS

RANGE	DESCRIPTION	INFO	3 3/8"	5"
140 MPH	GPS	GPS SPEEDOMETER INCLUDES COMPASS/HEADING, GPS COORDINATES, PEAK SPEED RECALL, HOURMETER, AND DATE & TIME.	7580	—
160 MPH	GPS	GPS SPEEDOMETER INCLUDES COMPASS/HEADING, GPS COORDINATES, PEAK SPEED RECALL, HOURMETER, AND DATE & TIME.	—	7581
160 MPH	IN-DASH/ELECTRIC	PROGRAMMABLE SPEEDOMETERS COMPATIBLE WITH MOST FACTORY VEHICLE SPEED SENSORS. MODEL 5291 AND 5292 SENDERS ARE AVAILABLE FOR SOME CABLE DRIVE APPLICATIONS. ALSO COMPATIBLE WITH GPS MODULE 5289.	7588	7589
160 MPH	IN-DASH/MECHANICAL	MECHANICAL SPEEDOMETERS INCLUDE A 5/8"-18 THREADED CABLE INPUT. SPEEDOMETER CABLE IS REQUIRED.	7596	—



The best selling and most revered series in the Auto Meter line to feature our award winning Hi-Def, Through-The-Dial LED lighting. With cool blue illumination and a race inspired design that is easy to read in all conditions, these gauges are equally at home in full blown race machines or one off custom builds. Way more than just a great looking gauge, the Cobalt line pioneered our Advanced Digital Stepper Motor Technology for the ultimate in no compromise accuracy, durability and safety. These are serious instruments for serious vehicles that just happen to look spectacular, particularly once the sun goes down.

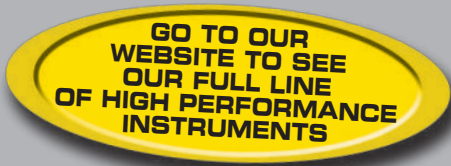

Tachometers

SHIFT-LITE TACHOMETER



IN-DASH TACHOMETER



IN-DASH TACHOMETER



Speedometers

IN-DASH SPEEDOMETER/ELECTRIC



IN-DASH GPS SPEEDOMETER/
ELECTRIC



MINI-MONSTER™ TACHOMETER



Instruments

Digital Stepper
Motor

WATER
TEMPERATURE



Short Sweep
Electric

VOLTMETER



Full Sweep
Mechanical

BOOST/VAC

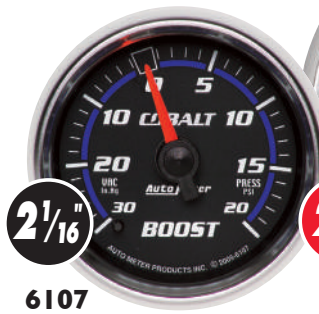

WATER
TEMPERATURE





BB = DIGITAL GAUGE

GAUGES	RANGE	DIGITAL STEPPER MOTOR		FULL SWEEP MECHANICAL		SHORT SWEEP ELECTRIC		INFO
		2 1/16"	2 5/8"	2 1/16"	2 5/8"	2 1/16"	2 5/8"	
AIR FUEL RATIO-WIDEBAND PRO PLUS	(AFR/LAMBDA)	6197	—	—	—	—	—	PRO PLUS INCLUDES BOSCH 4.9 O2 SENSOR. SEE WEBSITE FOR MORE INFORMATION BB
AIR FUEL RATIO-WIDEBAND ANALOG	(8:1-18:1AFR)	6171	—	—	—	—	—	ANALOG INCLUDES BOSCH 4.2 O2 SENSOR. SEE WEBSITE FOR MORE INFORMATION
DUAL AIR TEMPERATURE	0°-300° F	6158	—	—	—	—	—	INCLUDES TWO 3/8" NPT SENDER, & 8' WIRE HARNESS BB
AMPLIFIER AMMETER	0-250 AMPS	6390	—	—	—	—	—	DIGITAL LED DISPLAY INCLUDES TRANSDUCER BB
AMPLIFIER TEMPERATURE	0°-250° F	6392	—	—	—	—	—	DIGITAL LED DISPLAY INCLUDES SENDER BB
BOOST	0-30 PSI	6160	—	—	—	—	—	INCLUDES MAP SENSOR, UNIVERSAL T, AND 8' HARNESS
BOOST	0-35 PSI	—	—	6104	—	—	—	35 PSI INCLUDES 10' NYLON TUBING AND UNIVERSAL T-FITTING
BOOST	0-60 PSI	6170	—	6105	7905	—	—	DIGITAL STEPPER MOTOR GAUGE INCLUDES 1/8" NPT SENDER AND 8' WIRING HARNESS 80 PSI MECHANICAL GAUGE INCLUDES 10' NYLON TUBING, 1/8" AND 1/4" NPT FITTINGS
BOOST	0-100 PSI	—	—	6106	—	—	—	INCLUDES 10' NYLON TUBING, 1/8" AND 1/4" NPT FITTINGS
BOOST CONTROLLER	30 IN. HG/30 PSI	6181	—	—	—	—	—	INCLUDES MAP SENSOR AND UNIVERSAL T-FITTING AND 8' WIRING HARNESS BOOST CONTROL SOLENOID BB
BOOST/VACUUM	30 IN. HG/20 PSI	—	—	6107	7901	—	—	DIGITAL STEPPER MOTOR GAUGES INCLUDE MAP SENSOR, T-FITTING, AND 8' HARNESS
BOOST/VACUUM	30 IN. HG/30 PSI	6159	—	6103	—	—	—	MECHANICAL GAUGES INCLUDE 10' NYLON TUBING AND UNIVERSAL T FITTING
BOOST/VACUUM	30 IN. HG/45 PSI	—	—	6108	7908	—	—	
BOOST/VACUUM	60 CM. HG/2.0 BAR	—	—	6103-M	—	—	—	
CLOCK-ANALOG		6185	—	—	—	—	—	12 HOUR. INCLUDES 8' WIRING HARNESS
DIESEL FUEL RAIL PRESSURE	0-30,000 PSI	6186	—	—	—	—	—	2003-2007.5 DODGE CUMMINS 5.9L & LB7 & LLY GM DURAMAX ENGINES ONLY *
DIESEL FUEL RAIL PRESSURE	0-30,000 PSI	6193	—	—	—	—	—	2007.5 & NEWER DODGE CUMMINS 6.7L & LBZ & LMM GM DURAMAX ENGINES ONLY *
DIGITAL TACHOMETER W/SHIFT LIGHT		6187	—	—	—	—	—	MULTI-STAGE, MULTI-COLOR LIGHT FOR 1-12 CYLINDERS, 90 SEC REC. BB
FUEL LEVEL PROGRAMMABLE	(0 Ω/280 Ω)	6114	—	—	—	—	—	FEATURES 7 PRE-SETS PLUS A UNIVERSAL PROGRAMMABLE SETTING
FUEL LEVEL	(0 Ω EMPTY/90 Ω FULL)	—	—	—	—	6113	7914	WORKS WITH MOST 1965 TO 1997 CHEVY/GM SENDERS
FUEL LEVEL	(16 Ω EMPTY/158 Ω FULL)	—	—	—	—	6118	—	WORKS WITH MOST 1989 ('87 MUSTANG) AND LATER FORD
FUEL LEVEL	(73 Ω EMPTY/10 Ω FULL)	—	—	—	—	6115	7915	WORKS WITH MOST PRE 1983 (PRE '87 MUSTANG) FACTORY FORD AND MOST FACTORY CHRYSLER, SENDER MAY NOT READ PROPERLY WITH AFTERMARKET OR REPRODUCTION SENDERS.
FUEL LEVEL	(240 Ω EMPTY/33 Ω FULL)	—	—	—	—	6116	7916	WORKS WITH 240-33 OHMS SENDERS, INCLUDING AUTO METER 3262
FUEL PRESSURE	0-15 PSI	6162	7961*	—	7911	—	—	DIGITAL STEPPER MOTOR INCLUDES 1/8" NPT SENDER AND 8' WIRING HARNESS
FUEL PRESSURE	0-30 PSI	6161	—	—	—	—	—	
FUEL PRESSURE	0-100 PSI	6163	7963*	—	—	—	—	
NITROUS PRESSURE	0-1600 PSI	6174	7974*	—	—	—	—	
OIL PRESSURE	0-100 PSI	6153	7953*	6121	7921	6127	7927	DIGITAL STEPPER MOTOR OIL PRESSURE GAUGES INCLUDE 1/8" NPT SENDER AND 8' WIRING HARNESS. MECHANICAL OIL PRESSURE GAUGES INCLUDE 10' NYLON TUBING, 1/8" AND 1/4" NPT FITTINGS. SHORT SWEEP ELECTRIC OIL PRESSURE GAUGES INCLUDE 1/8" NPT SENDER AND 1/4" NPT FITTING.
OIL PRESSURE	0-7 BAR	—	—	—	—	6127-M	—	
OIL TEMPERATURE	140°-280° F	6156	—	—	7941	—	—	DIGITAL STEPPER MOTOR INCLUDE 1/8" NPT SENDER, 3/8" & 1/2" NPT FITTINGS & 8' HARNESS. MECHANICAL GAUGES INCLUDE 6' CAPILLARY TUBING & 1/2" NPT ADAPTER. SHORT SWEEP ELECTRIC GAUGES INCLUDE 1/8" NPT SENDER, 3/8" & 1/2" NPT ADAPTER.
OIL TEMPERATURE	60°-150° C	—	—	—	—	6148-M	—	
OIL TEMPERATURE	140°-300° F	—	—	—	—	6148	7948	
OIL TEMPERATURE	140°-340° F	—	7956*	—	—	—	—	
PRNDL+ GEAR SHIFT INDICATOR GAUGE		6150	—	—	—	—	—	INCLUDES UNIVERSAL SENDER - FOR AUTOMATIC TRANSMISSION ONLY. BB
PYROMETER	0°-900° C	6144-M	—	—	—	—	—	INCLUDES PROBE & 10' OF THERMOCOUPLE WIRE. PROBE INCLUDES MULTIPLE MOUNTING OPTIONS: 1/8" NPT, WELD-IN FITTING.
PYROMETER KIT	0°-1600° F	6144	—	—	—	—	—	
PYROMETER KIT	0°-2000° F	6145	—	—	—	—	—	
TRANSMISSION TEMPERATURE	100°-250° F	—	—	—	—	6149	7957	INCLUDES 1/8" NPT SENDER, 3/8" AND 1/2" NPT FITTINGS.
TRANSMISSION TEMPERATURE	100°-260° F	6157	—	—	—	—	—	INCLUDES 1/8" NPT SENDER, 3/8" & 1/2" NPT FITTINGS & 8' HARNESS
VACUUM	30 IN. HG	—	—	—	7984	—	—	INCLUDES 10' NYLON TUBING AND UNIVERSAL T-FITTING
VOLTMETER	8-18 VOLTS	6191	—	—	—	6192	7991	FULL SWEEP 6191 INCLUDES 8' WIRING HARNESS
VOLTMETER	8-19 VOLTS	6391	—	—	—	—	—	DIGITAL LED DISPLAY INCLUDES 8' WIRING HARNESS BB
WATER TEMPERATURE	40°-120° C	—	—	—	—	6137-M	—	INCLUDES 1/8" NPT SENDER, 3/8" AND 1/2" NPT FITTINGS.
WATER TEMPERATURE	100°-250° F	—	—	—	—	6137	7937	
WATER TEMPERATURE	100°-260° F	6155	7955*	—	—	—	—	INCLUDES 1/8" NPT SENDER, 3/8" & 1/2" NPT FITTINGS & 8' HARNESS
WATER TEMPERATURE	120°-240° F	—	—	6132	7932	—	—	INCLUDES 6' CAPILLARY TUBING & 1/2" NPT ADAPTER
WATER TEMPERATURE	140°-280° F	—	—	6131	7931	—	—	

* Works with factory sensors/parameters

* - 2 5/8" DIGITAL STEPPER MOTOR MODELS FEATURE PEAK RECALL AND LED WARNING LIGHT

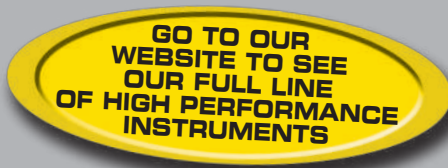

PEDESTAL MOUNT TACHOMETER

5" OPERATES ON MOST 2, 4, 6, AND 8 CYLINDER ENGINES & ARE COMPATIBLE WITH MOST POINTS, STANDARD, AND ELECTRONIC IGNITIONS
MINI MONSTER - OPERATES ON MOST 1, 2, 3, 4, 6, 8, 10, AND 12 CYLINDER TACHOMETER SIGNALS

RANGE	DESCRIPTION	INFO	3 3/4"	5"
10,000 RPM	SHIFT-LITE	INCLUDES EXTERNAL INCANDESCENT SHIFT LIGHT W/ BLUE LENS	—	6299
10,000 RPM	MINI-MONSTER™	INCLUDES EXTERNAL LED MINI QUICK LITE W/ AMBER LED	6290	—

IN-DASH TACHOMETERS

OPERATE ON MOST 4, 6, AND 8 CYLINDER ENGINES AND ARE COMPATIBLE WITH MOST POINTS, STANDARD, AND ELECTRONIC IGNITIONS

RANGE	DESCRIPTION	INFO	3 3/8"	5"
10,000 RPM	IN-DASH	FOR IN-DASH MOUNTING	6297	6298

IN-DASH SPEEDOMETERS

RANGE	DESCRIPTION	INFO	3 3/8"	5"
140 MPH	GPS	GPS SPEEDOMETER INCLUDES ANTENNA. RALLY NAV DISPLAY SHOWS COMPASS/ HEADING, GPS COORDINATES, PEAK SPEED RECALL, HOURMETER, AND DATE & TIME.	6280	—
160 MPH	GPS		—	6281
160 MPH	ELECTRIC	PROGRAMMABLE SPEEDOMETERS COMPATIBLE WITH MOST FACTORY VEHICLE SPEED SENSORS. MODEL 5291 AND 5292 SENDERS ARE AVAILABLE FOR SOME CABLE DRIVE APPLICATIONS. ALSO COMPATIBLE WITH GPS MODULE 5289.	6288	6289
160 MPH	MECHANICAL	MECHANICAL SPEEDOMETERS INCLUDE A 5/8"-18 THREADED CABLE INPUT. SPEEDOMETER CABLE IS REQUIRED.	6293	—





GO TO OUR WEBSITE TO SEE OUR FULL LINE OF HIGH PERFORMANCE INSTRUMENTS

(866) 248-6356
www.autometer.com

HI-DEF™ LED LIGHTING

Tachometers

SHIFT-LITE TACHOMETER



IN-DASH TACHOMETER



Speedometers & Tachometers

IN-DASH SPEEDOMETER/
ELECTRIC



MINI MONSTER™ TACHOMETER



Instruments

Wideband

PRO



Digital Stepper Motor

OIL PRESSURE



Short Sweep Electric

VOLTMETER



Full Sweep Mechanical

WATER TEMPERATURE





GAUGES	RANGE	DIGITAL STEPPER MOTOR	FULL SWEEP MECHANICAL	SHORT SWEEP ELECTRIC	INFO
		2 1/16"	2 1/16"	2 1/16"	
AIR FUEL RATIO-WIDEBAND (AFR/LAMBDA)		3878	—	—	PRO INCLUDES BOSCH O2 SENSOR. SEE WIDEBAND AIR/FUEL PAGE FOR MORE INFO
AIR FUEL RATIO-WIDEBAND (8:1-18:1AFR)		3870	—	—	ANALOG INCLUDES BOSCH O2 SENSOR. SEE WIDEBAND AIR/FUEL PAGE FOR MORE INFO
BOOST	0-35 PSI	—	3804	—	35 PSI INCLUDES 10' NYLON TUBING AND UNIVERSAL T-FITTING 60 PSI INCLUDES 10' NYLON TUBING, 1/8" AND 1/4" NPT FITTINGS
BOOST	0-60 PSI	—	3805	—	
BOOST/VACUUM	30 IN. HG/20 PSI	—	3807	—	DIGITAL STEPPER MOTOR GAUGES INCLUDE MAP SENSOR, T-FITTING, AND 8' HARNESS MECHANICAL GAUGES INCLUDE 10' NYLON TUBING AND UNIVERSAL T FITTING
BOOST/VACUUM	30 IN. HG/30 PSI	3859	3803	—	
DIESEL HPOP PRESSURE	0-4,000 PSI	3896	—	—	1994-07 FORD POWERSTROKE 7.3 & 6.0 L ENGINES *
FUEL LEVEL PROGRAMMABLE (0 Ω/280 Ω)		3810	—	—	FEATURES 7 PRE-SETS PLUS A UNIVERSAL PROGRAMMABLE SETTING
FUEL LEVEL (0 Ω EMPTY/90 Ω FULL)		—	—	3813	WORKS WITH MOST 1965 TO 1997 CHEVY/GM SENDERS
FUEL LEVEL (73 Ω EMPTY/10 Ω FULL)		—	—	3815	WORKS WITH MOST PRE 1989 (PRE '87 MUSTANG) FACTORY FORD AND MOST FACTORY CHRYSLER, SENDER MAY NOT READ PROPERLY WITH AFTERMARKET OR REPRODUCTION SENDERS.
FUEL LEVEL (240 Ω EMPTY/33 Ω FULL)		—	—	3816	WORKS WITH 240-33 OHM SENDERS, INCLUDING AUTO METER 3262
FUEL PRESSURE	0-100 PSI	3863	—	—	INCLUDES 1/8" NPT SENDER AND 8' WIRING HARNESS
NITROUS PRESSURE	0-1600 PSI	3874	—	—	
OIL PRESSURE	0-100 PSI	3853	3821	3827	DIGITAL STEPPER MOTOR OIL PRESSURE GAUGES INCLUDE 1/8" NPT SENDER AND 8' WIRING HARNESS. MECHANICAL OIL PRESSURE GAUGES INCLUDE 10' NYLON TUBING, 1/8" AND 1/4" NPT FITTINGS. SHORT SWEEP ELECTRIC OIL PRESSURE GAUGES INCLUDE 1/8" NPT SENDER AND 1/4" NPT FITTING.
OIL TEMPERATURE	140°-280° F	3856	—	—	INCLUDES 1/8" NPT SENDER, 3/8" & 1/2" NPT FITTINGS & 8' HARNESS
OIL TEMPERATURE	140°-300° F	—	—	3848	INCLUDES 1/8" NPT SENDER, 3/8" & 1/2" NPT FITTINGS
PYROMETER KIT	0°-1600° F	3844	—	—	INCLUDES PROBE & 10' OF THERMOCOUPLE WIRE. PROBE INCLUDES MULTIPLE MOUNTING OPTIONS: 1/8" NPT, WELD-IN FITTING & HOSE CLAMP METHODS.
PYROMETER KIT	0°-2000° F	3845	—	—	
TRANSMISSION TEMPERATURE	100°-250° F	—	—	3849	INCLUDES 1/8" NPT SENDER, 3/8" AND 1/2" NPT FITTINGS.
TRANSMISSION TEMPERATURE	100°-260° F	3857	—	—	INCLUDES 1/8" NPT SENDER, 3/8" & 1/2" NPT FITTINGS & 8' HARNESS
VOLTMETER	8-18 VOLTS	3891	—	3892	3891 INCLUDES 8' WIRING HARNESS
WATER TEMPERATURE	100°-250° F	—	—	3837	INCLUDES 1/8" NPT SENDER, 3/8" AND 1/2" NPT FITTINGS.
WATER TEMPERATURE	100°-260° F	3855	—	—	INCLUDES 1/8" NPT SENDER, 3/8" & 1/2" NPT FITTINGS & 8' HARNESS
WATER TEMPERATURE	120°-240° F	—	3832	—	INCLUDES 6' CAPILLARY TUBING & 1/2" NPT ADAPTER
WATER TEMPERATURE	140°-280° F	—	3831	—	

BB = DIGITAL GAUGE

* WORKS WITH FACTORY SENSORS/PARAMETERS

PEDESTAL MOUNT TACHOMETER

THESE MODELS OPERATE ON MOST 4, 6, AND 8 CYLINDER ENGINES AND ARE COMPATIBLE WITH MOST POINTS, STANDARD, AND PERFORMANCE ELECTRONIC IGNITIONS

RANGE	DESCRIPTION	INFO	3 3/4"	5"
10,000 RPM	SHIFT-LITE	INCLUDES EXTERNAL INCANDESCENT SHIFT LITE W/AMBER LENS	—	3899
10,000 RPM	MINI MONSTER™	(1-12 CYL), AMBER LED SHIFT LIGHT	3890	—

IN-DASH TACHOMETERS

OPERATE ON MOST 4, 6, AND 8 CYLINDER ENGINES AND ARE COMPATIBLE WITH MOST POINTS, STANDARD, AND ELECTRONIC IGNITIONS

RANGE	DESCRIPTION	INFO	3 3/8"
10,000 RPM	IN-DASH	FOR IN-DASH MOUNTING. SEE MOUNTING SOLUTIONS FOR CUP/PEDESTAL OPTIONS.	3897

IN-DASH SPEEDOMETERS

RANGE	DESCRIPTION	INFO	3 3/8"
160 MPH	IN-DASH/ELECTRIC	PROGRAMMABLE SPEEDOMETERS ARE COMPATIBLE WITH MOST FACTORY VEHICLE SPEED SENSORS. MODEL 5291 AND 5292 SENDERS ARE AVAILABLE FOR SOME CABLE DRIVE APPLICATIONS. ALSO COMPATIBLE WITH GPS MODULE 5289.	3888

Tachometers

SHIFT-LITE TACHOMETER



5999

IN-DASH TACHOMETER



5997

Speedometers & Tachometers

IN-DASH SPEEDOMETER/ELECTRIC

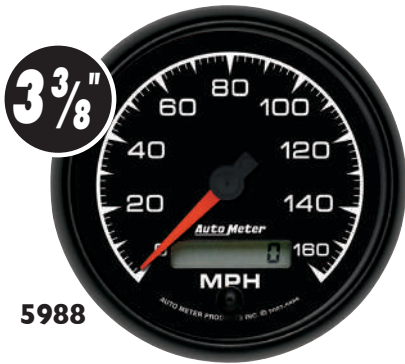

5988

MINI MONSTER™ TACHOMETER



5990

Instruments

Wideband

PRO



5978

Digital Stepper Motor

OIL PRESSURE



5953

Short Sweep Electric

VOLTMETER

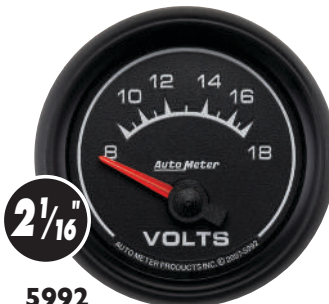

5992

Full Sweep Mechanical

WATER TEMPERATURE



5931



GAUGES	RANGE	DIGITAL STEPPER MOTOR	FULL SWEEP MECHANICAL	SHORT SWEEP ELECTRIC	INFO
		2 1/16"	2 1/16"	2 1/16"	
AIR FUEL RATIO-WIDEBAND (AFR/LAMBDA)		5978	—	—	PRO INCLUDES BOSCH O2 SENSOR. PROGRAMMABLE RANGE. SEE WIDEBAND AIR/FUEL PAGE FOR MORE INFO
AIR FUEL RATIO-WIDEBAND (8:1-18:1 AFR)		5970	—	—	ANALOG INCLUDES BOSCH O2 SENSOR. RANGE. SEE WIDEBAND AIR/FUEL PAGE FOR MORE INFO
BOOST	0-35 PSI	—	5904	—	35 PSI INCLUDES 10' NYLON TUBING AND UNIVERSAL T-FITTING
BOOST	0-60 PSI	—	5905	—	60 PSI INCLUDES 10' NYLON TUBING, 1/8" AND 1/4" NPT FITTINGS
BOOST CONTROLLER	30 IN. HG/30 PSI	2681	—	—	INCLUDES MAP SENSOR AND UNIVERSAL T-FITTING AND 8' WIRING HARNESS 'BOOST CONTROL SOLENOID'
BOOST/VACUUM	30 IN. HG/20 PSI	—	5907	—	DIGITAL STEPPER MOTOR GAUGES INCLUDE MAP SENSOR, T-FITTING, AND 8' HARNESS MECHANICAL GAUGES INCLUDE 10' NYLON TUBING AND UNIVERSAL T FITTING
BOOST/VACUUM	30 IN. HG/30 PSI	5959	5903	—	
FUEL LEVEL PROGRAMMABLE	(0 Ω/280 Ω)	5910	—	—	FEATURES 7 PRE-SETS PLUS A UNIVERSAL PROGRAMMABLE SETTING
FUEL LEVEL	(0 Ω EMPTY/90 Ω FULL)	—	—	5913	WORKS WITH MOST 1985 TO 1997 CHEVY/GM SENDERS
FUEL LEVEL	(73 Ω EMPTY/10 Ω FULL)	—	—	5915	WORKS WITH MOST PRE 1989 (PRE '87 MUSTANG) FACTORY FORD AND MOST FACTORY CHRYSLER, SENDER MAY NOT READ PROPERLY WITH AFTERMARKET OR REPRODUCTION SENDERS.
FUEL LEVEL	(240 Ω EMPTY/33 Ω FULL)	—	—	5916	WORKS WITH 240-33 OHM SENDERS, INCLUDING AUTO METER 3262
FUEL PRESSURE	0-100 PSI	5963	—	—	INCLUDES 1/8" NPT SENDER AND 8' WIRING HARNESS
NITROUS PRESSURE	0-1600 PSI	5974	—	—	
OIL PRESSURE	0-100 PSI	5953	5921	5927	DIGITAL STEPPER MOTOR OIL PRESSURE GAUGES INCLUDE 1/8" NPT SENDER AND 8' WIRING HARNESS. MECHANICAL OIL PRESSURE GAUGES INCLUDE 10' NYLON TUBING, 1/8" AND 1/4" NPT FITTINGS. SHORT SWEEP ELECTRIC OIL PRESSURE GAUGES INCLUDE 1/8" NPT SENDER AND 1/4" NPT FITTING.
OIL TEMPERATURE	140°-280° F	5956	—	—	INCLUDES 1/8" NPT SENDER, 3/8" & 1/2" NPT FITTINGS & 8' HARNESS
OIL TEMPERATURE	140°-300° F	—	—	5948	INCLUDES 1/8" NPT SENDER, 3/8" & 1/2" NPT FITTINGS
PYROMETER KIT	0°-1600° F	5944	—	—	INCLUDES PROBE & 10' OF THERMOCOUPLE WIRE. PROBE INCLUDES MULTIPLE MOUNTING OPTIONS: 1/8" NPT, WELD-IN FITTING.
PYROMETER KIT	0°-2000° F	5945	—	—	
TRANSMISSION TEMPERATURE	100°-250° F	—	—	5949	INCLUDES 1/8" NPT SENDER, 3/8" AND 1/2" NPT FITTINGS.
TRANSMISSION TEMPERATURE	100°-260° F	5957	—	—	INCLUDES 1/8" NPT SENDER, 3/8" & 1/2" NPT FITTINGS & 8' HARNESS
VOLTMETER	8-18 VOLTS	5991	—	5992	5991 INCLUDES 8' WIRING HARNESS
WATER TEMPERATURE	100°-250° F	—	—	5937	INCLUDES 1/8" NPT SENDER, 3/8" AND 1/2" NPT FITTINGS.
WATER TEMPERATURE	100°-260° F	5955	—	—	INCLUDES 1/8" NPT SENDER, 3/8" & 1/2" NPT FITTINGS & 8' HARNESS
WATER TEMPERATURE	120°-240° F	—	5932	—	INCLUDES 6' CAPILLARY TUBING & 1/2" NPT ADAPTER
WATER TEMPERATURE	140°-280° F	—	5931	—	

BB = DIGITAL GAUGE

BB

PEDESTAL MOUNT TACHOMETER

THESE MODELS OPERATE ON MOST 4, 6, AND 8 CYLINDER ENGINES. COMPATIBLE WITH MOST POINTS, STANDARD, AND PERFORMANCE ELECTRONIC IGNITIONS

RANGE	DESCRIPTION	INFO	3 3/4"	5"
10,000 RPM	SHIFT-LITE	INCLUDES EXTERNAL INCANDESCENT SHIFT LITE W/AMBER LENS	—	5999
10,000 RPM	MINI MONSTER™	(1-12 CYL), AMBER LED SHIFT LIGHT	5990	—

IN-DASH TACHOMETERS

OPERATE ON MOST 4, 6, AND 8 CYLINDER ENGINES. COMPATIBLE WITH MOST POINTS, STANDARD, AND PERFORMANCE ELECTRONIC IGNITIONS

RANGE	DESCRIPTION	INFO	3 3/8"
10,000 RPM	IN-DASH	FOR IN-DASH MOUNTING. SEE MOUNTING SOLUTIONS FOR CUP/PEDESTAL OPTIONS.	5997

IN-DASH SPEEDOMETERS

RANGE	DESCRIPTION	INFO	3 3/8"
160 MPH	IN-DASH/ELECTRIC	PROGRAMMABLE SPEEDOMETERS COMPATIBLE WITH MOST FACTORY VEHICLE SPEED SENSORS. MODEL 5291 AND 5292 SENDERS ARE AVAILABLE FOR SOME CABLE DRIVE APPLICATIONS. ALSO COMPATIBLE WITH GPS MODULE 5289.	5988



GO TO OUR WEBSITE TO SEE OUR FULL LINE OF HIGH PERFORMANCE INSTRUMENTS

(866) 248-6356
www.autometer.com

HI-DEF™ LED LIGHTING

Tachometers



Speedometers & Tachometers

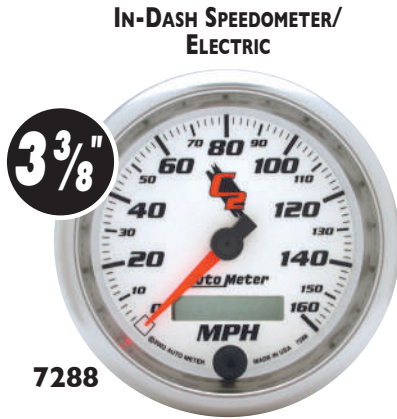
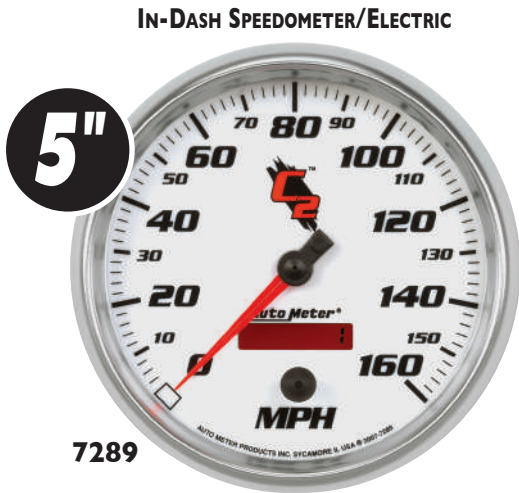

Instruments

Wideband

Digital Stepper Motor

Short Sweep Electric

Full Sweep Mechanical

PRO

OIL PRESSURE

VOLTMETER

WATER TEMPERATURE



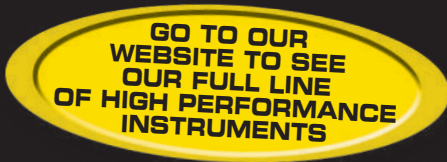

GAUGES	RANGE	DIGITAL STEPPER MOTOR	FULL SWEEP MECHANICAL	SHORT SWEEP ELECTRIC	INFO
		2 1/16"	2 1/16"	2 1/16"	
AIR FUEL RATIO-WIDEBAND	(AFR/LAMBDA)	7178	—	—	PRO INCLUDES BOSCH O2 SENSOR. SEE WIDEBAND AIR/FUEL PAGE FOR MORE INFO ⁹⁸
AIR FUEL RATIO-WIDEBAND	(8:1-18:1AFR)	7171	—	—	ANALOG INCLUDES BOSCH O2 SENSOR. SEE WIDEBAND AIR/FUEL PAGE FOR MORE INFO
BOOST	0-30 PSI	7160	—	—	INCLUDES MAP SENSOR, UNIVERSAL T, AND 8' HARNESS
BOOST	0-35 PSI	—	7104	—	INCLUDES 10' NYLON TUBING AND UNIVERSAL T-FITTING
BOOST	0-60 PSI	7170	7105	—	MECHANICAL INCLUDES 10' NYLON TUBING, 1/8" AND 1/4" NPT FITTINGS DIGITAL STEPPER MOTOR GAUGES INCLUDES 1/8" NPT SENDER AND 8' WIRING HARNESS
BOOST	0-100 PSI	—	7106	—	INCLUDES 10' NYLON TUBING, 1/8" AND 1/4" NPT FITTINGS
BOOST/VACUUM	30 IN. HG/20 PSI	—	7107	—	DIGITAL STEPPER MOTOR GAUGES INCLUDE MAP SENSOR, T-FITTING, AND 8' HARNESS MECHANICAL GAUGES INCLUDE 10' NYLON TUBING AND UNIVERSAL T FITTING
BOOST/VACUUM	30 IN. HG/30 PSI	7159	7103	—	
BOOST/VACUUM	30 IN. HG/45 PSI	—	7108	—	
CLOCK-ANALOG		7185	—	—	12 HOUR. INCLUDES 8' WIRING HARNESS
DIGITAL TACHOMETER W/SHIFT LIGHT		7187	—	—	MULTI-STAGE, MULTI-COLOR LIGHT FOR 1-12 CYLINDERS, 90 SEC REC. ⁹⁸
FUEL LEVEL PROGRAMMABLE	(0 Ω/280 Ω)	7114	—	—	FEATURES 7 PRE-SETS PLUS A UNIVERSAL PROGRAMMABLE SETTING
FUEL LEVEL	(0 Ω EMPTY/90 Ω FULL)	—	—	7113	WORKS WITH MOST 1965 TO 1997 CHEVY/GM SENDERS
FUEL LEVEL	(16 Ω EMPTY/158 Ω FULL)	—	—	7118	WORKS WITH MOST 1989 ('87 MUSTANG) AND LATER FORD
FUEL LEVEL	(73 Ω EMPTY/10 Ω FULL)	—	—	7115	WORKS WITH MOST PRE 1989 (PRE '87 MUSTANG) FACTORY FORD AND MOST FACTORY CHRYSLER, SENDER MAY NOT READ PROPERLY WITH AFTERMARKET OR REPRODUCTION SENDERS.
FUEL LEVEL	(240 Ω EMPTY/33 Ω FULL)	—	—	7116	WORKS WITH 240-33 OHM SENDERS, INCLUDING AUTO METER 3262
FUEL PRESSURE	0-15 PSI	7162	—	—	INCLUDES 1/8" NPT SENDER AND 8' WIRING HARNESS
FUEL PRESSURE	0-100 PSI	7163	—	—	
NITROUS PRESSURE	0-1600 PSI	7174	—	—	
OIL PRESSURE	0-100 PSI	7153	7121	7127	DIGITAL STEPPER MOTOR OIL PRESSURE GAUGES INCLUDE 1/8" NPT SENDER AND 8' WIRING HARNESS. MECHANICAL OIL PRESSURE GAUGES INCLUDE 10' NYLON TUBING, 1/8" AND 1/4" NPT FITTINGS. SHORT SWEEP ELECTRIC OIL PRESSURE GAUGES INCLUDE 1/8" NPT SENDER AND 1/4" NPT FITTING.
OIL TEMPERATURE	140°-280° F	7156	—	—	INCLUDES 1/8" NPT SENDER, 3/8" & 1/2" NPT FITTINGS & 8' HARNESS
OIL TEMPERATURE	140°-300° F	—	—	7148	INCLUDES 1/8" NPT SENDER, 3/8" & 1/2" NPT FITTINGS
PYROMETER KIT	0°-1600° F	7144	—	—	INCLUDES PROBE & 10' OF THERMOCOUPLE WIRE. PROBE INCLUDES MULTIPLE MOUNTING
PYROMETER KIT	0°-2000° F	7145	—	—	OPTIONS: 1/8" NPT, WELD-IN FITTING & HOSE CLAMP METHODS.
TRANSMISSION TEMPERATURE	100°-250° F	—	—	7149	INCLUDES 1/8" NPT SENDER, 3/8" AND 1/2" NPT FITTINGS.
TRANSMISSION TEMPERATURE	100°-260° F	7157	—	—	INCLUDES 1/8" NPT SENDER, 3/8" & 1/2" NPT FITTINGS & 8' HARNESS
VOLTMETER	8-18 VOLTS	7191	—	7192	FULL SWEEP GAUGE 7191 INCLUDES 8' WIRING HARNESS
WATER TEMPERATURE	100°-250° F	—	—	7137	INCLUDES 1/8" NPT SENDER, 3/8" AND 1/2" NPT FITTINGS.
WATER TEMPERATURE	100°-260° F	7155	—	—	INCLUDES 1/8" NPT SENDER, 3/8" & 1/2" NPT FITTINGS & 8' HARNESS
WATER TEMPERATURE	120°-240° F	—	7132	—	INCLUDES 6' CAPILLARY TUBING & 1/2" NPT ADAPTER
WATER TEMPERATURE	140°-280° F	—	7131	—	

PEDESTAL MOUNT TACHOMETER

THESE MODELS OPERATE ON MOST 4, 6, AND 8 CYLINDER ENGINES AND ARE COMPATIBLE WITH MOST POINTS, STANDARD, AND PERFORMANCE ELECTRONIC IGNITIONS

RANGE	DESCRIPTION	INFO	3 3/4"	5"
10,000 RPM	SHIFT-LITE	INCLUDES EXTERNAL INCANDESCENT SHIFT LITE W/BLUE LENS	—	7299
10,000 RPM	MINI MONSTER™	(1-12 CYL), AMBER LED SHIFT LIGHT	7290	—

IN-DASH TACHOMETERS

OPERATE ON MOST 4, 6, AND 8 CYLINDER ENGINES AND ARE COMPATIBLE WITH MOST POINTS, STANDARD, AND PERFORMANCE ELECTRONIC IGNITIONS

RANGE	DESCRIPTION	INFO	3 3/8"	5"
10,000 RPM	IN-DASH	FOR IN-DASH OR CUP MOUNTING. SEE MOUNTING SOLUTIONS FOR MORE DETAILS.	7297	7298*

* 5" model cannot be cup mounted

IN-DASH SPEEDOMETERS

RANGE	DESCRIPTION	INFO	3 3/8"	5"
160 MPH	IN-DASH/ELECTRIC	PROGRAMMABLE SPEEDOMETERS ARE COMPATIBLE WITH MOST FACTORY VEHICLE SPEED SENSORS. MODEL 5291 AND 5292 SENDERS ARE AVAILABLE FOR SOME CABLE DRIVE APPLICATIONS. ALSO COMPATIBLE WITH GPS MODULE 5289.	7288	7289
160 MPH	IN-DASH/MECHANICAL	MECHANICAL SPEEDOMETERS INCLUDE A 5/8"-18 THREADED CABLE INPUT. SPEEDOMETER CABLE IS REQUIRED.	7293	—



GO TO OUR WEBSITE TO SEE OUR FULL LINE OF HIGH PERFORMANCE INSTRUMENTS

(866) 248-6356
www.autometer.com

HI-DEF™ LED LIGHTING

Tachometers

SHIFT-LITE TACHOMETER



IN-DASH TACHOMETER



IN-DASH TACHOMETER

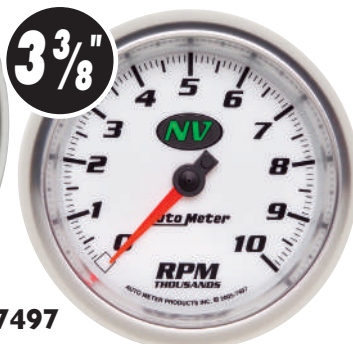

Speedometers & Tachometers

IN-DASH SPEEDOMETER/ELECTRIC



IN-DASH SPEEDOMETER/ELECTRIC

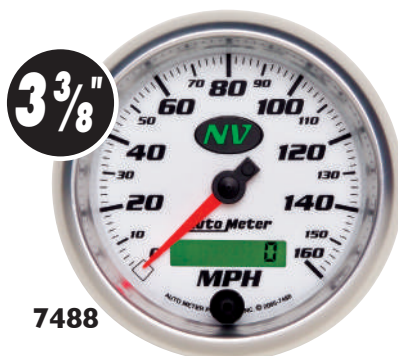

MINI MONSTER™ TACHOMETER



Instruments

Wideband

PRO



Digital Stepper Motor

OIL PRESSURE

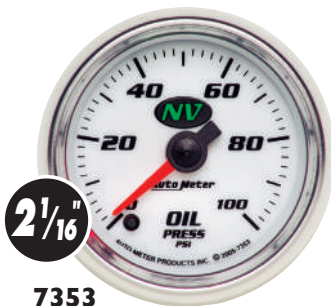

Short Sweep Electric

VOLTMETER



Full Sweep Mechanical

WATER TEMPERATURE



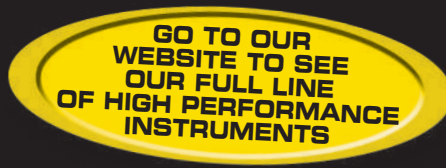

GAUGES	RANGE	DIGITAL STEPPER MOTOR	FULL SWEEP MECHANICAL	SHORT SWEEP ELECTRIC	INFO
		2 1/16"	2 1/16"	2 1/16"	
AIR FUEL RATIO-WIDEBAND (AFR/LAMBDA)		7378	—	—	PRO INCLUDES BOSCH O2 SENSOR. SEE WIDEBAND AIR/FUEL PAGE FOR MORE INFO (BB) = DIGITAL GAUGE
BOOST	0-35 PSI	—	7304	—	INCLUDES 10' NYLON TUBING AND UNIVERSAL T-FITTING (35 PSI ONLY)
BOOST	0-60 PSI	—	7305	—	
BOOST	0-100 PSI	—	7306	—	INCLUDES 10' NYLON TUBING, 1/8" AND 1/4" NPT FITTINGS
BOOST/VACUUM	30 IN. HG/20 PSI	—	7307	—	DIGITAL STEPPER MOTOR GAUGES INCLUDE MAP SENSOR, T-FITTING, AND 8' HARNESS MECHANICAL GAUGES INCLUDE 10' NYLON TUBING AND UNIVERSAL T FITTING
BOOST/VACUUM	30 IN. HG/30 PSI	7359	7303	—	
BOOST/VACUUM	30 IN. HG/45 PSI	—	7308	—	
FUEL LEVEL PROGRAMMABLE	(0 Ω/280 Ω)	7310	—	—	FEATURES 7 PRE-SETS PLUS A UNIVERSAL PROGRAMMABLE SETTING
FUEL LEVEL	(0 Ω EMPTY/90 Ω FULL)	—	—	7313	WORKS WITH MOST 1985 TO 1997 CHEVY/GM SENDERS
FUEL LEVEL	(16 Ω EMPTY/158 Ω FULL)	—	—	7318	WORKS WITH MOST 1989 ('87 MUSTANG) AND LATER FORD
FUEL LEVEL	(73 Ω EMPTY/10 Ω FULL)	—	—	7315	WORKS WITH MOST PRE 1989 (PRE '87 MUSTANG) FACTORY FORD AND MOST FACTORY CHRYSLER, SENDER MAY NOT READ PROPERLY WITH AFTERMARKET OR REPRODUCTION SENDERS.
FUEL LEVEL	(240 Ω EMPTY/33 Ω FULL)	—	—	7316	WORKS WITH 240-33 OHM SENDERS, INCLUDING AUTO METER 3262
FUEL PRESSURE	0-15 PSI	7362	—	—	INCLUDES 1/8" NPT SENDER AND 8' WIRING HARNESS
FUEL PRESSURE	0-100 PSI	7363	—	—	
NITROUS PRESSURE	0-1600 PSI	7374	—	—	
OIL PRESSURE	0-100 PSI	7353	7321	7327	DIGITAL STEPPER MOTOR OIL PRESSURE GAUGES INCLUDE 1/8" NPT SENDER AND 8' WIRING HARNESS. MECHANICAL OIL PRESSURE GAUGES INCLUDE 10' NYLON TUBING, 1/8" AND 1/4" NPT FITTINGS. SHORT SWEEP ELECTRIC OIL PRESSURE GAUGES INCLUDE 1/8" NPT SENDER AND 1/4" NPT FITTING.
OIL TEMPERATURE	140°-280° F	7356	—	—	INCLUDES 1/8" NPT SENDER, 3/8" & 1/2" NPT FITTINGS & 8' HARNESS
OIL TEMPERATURE	140°-300° F	—	—	7348	INCLUDES 1/8" NPT SENDER, 3/8" & 1/2" NPT FITTINGS
PYROMETER KIT	0°-1600° F	7344	—	—	INCLUDES PROBE & 10' OF THERMOCOUPLE WIRE. PROBE INCLUDES MULTIPLE MOUNTING OPTIONS: 1/8" NPT.
PYROMETER KIT	0°-2000° F	7345	—	—	
TRANSMISSION TEMPERATURE	100°-250° F	—	—	7349	INCLUDES 1/8" NPT SENDER, 3/8" AND 1/2" NPT FITTINGS.
TRANSMISSION TEMPERATURE	100°-260° F	7357	—	—	INCLUDES 1/8" NPT SENDER, 3/8" & 1/2" NPT FITTINGS & 8' HARNESS
VOLTMETER	8-18 VOLTS	—	—	7392	
WATER TEMPERATURE	100°-250° F	—	—	7337	INCLUDES 1/8" NPT SENDER, 3/8" AND 1/2" NPT FITTINGS.
WATER TEMPERATURE	100°-260° F	7355	—	—	INCLUDES 1/8" NPT SENDER, 3/8" & 1/2" NPT FITTINGS & 8' HARNESS
WATER TEMPERATURE	120°-240° F	—	7332	—	INCLUDES 6' CAPILLARY TUBING & 1/2" NPT ADAPTER
WATER TEMPERATURE	140°-280° F	—	7331	—	

PEDESTAL MOUNT TACHOMETER

THESE MODELS OPERATE ON MOST 4, 6, AND 8 CYLINDER ENGINES AND ARE COMPATIBLE WITH MOST POINTS, STANDARD, AND PERFORMANCE ELECTRONIC IGNITIONS

RANGE	DESCRIPTION	INFO	3 3/4"	5"
10,000 RPM	SHIFT-LITE	INCLUDES EXTERNAL INCANDESCENT SHIFT LITE W/AMBER LENS	—	7499
10,000 RPM	MINI MONSTER™	(1-12 CYL), AMBER LED SHIFT LIGHT	7390	—

IN-DASH TACHOMETERS

OPERATE ON MOST 4, 6, AND 8 CYLINDER ENGINES AND ARE COMPATIBLE WITH MOST POINTS, STANDARD, AND PERFORMANCE ELECTRONIC IGNITIONS

RANGE	DESCRIPTION	INFO	3 3/8"	5"
10,000 RPM	IN-DASH	FOR IN-DASH OR CUP MOUNTING. SEE MOUNTING SOLUTIONS FOR MORE DETAILS.	7497	7498

IN-DASH SPEEDOMETERS

RANGE	DESCRIPTION	INFO	3 3/8"	5"
160 MPH	IN-DASH/ELECTRIC	PROGRAMMABLE SPEEDOMETERS ARE COMPATIBLE WITH MOST FACTORY VEHICLE SPEED SENSORS. MODEL 5291 AND 5292 SENDERS ARE AVAILABLE FOR SOME CABLE DRIVE APPLICATIONS. ALSO COMPATIBLE WITH GPS MODULE 5289.	7488	7489



Born on the high speed ovals of NASCAR and refined in motorsport competition throughout the world, it's no surprise the Pro-Comp Ultra-Lite gauges have become the most popular series in the Auto Meter line. Lightweight and engineered to near bulletproof standards, the matte brushed aluminum dial and bezel look clean, polished and right at home in anything from the most hardcore track car to high tech street machines. The Ultra-Lite series also offers the most comprehensive selection of different gauge types, assuring a perfect fit in virtually any build. These instruments define what it means to be professional grade; more professional racers trust Ultra-Lites than any other gauge.



SHIFT-LITE TACHOMETER

Tachometers



5"

3911

IN-DASH TACHOMETER

5"



4498

IN-DASH TACHOMETER

3 3/8"



4497

IN-DASH SPEEDOMETER/ELECTRIC

Speedometers

5"



4489

IN-DASH GPS SPEEDOMETER/
ELECTRIC

3 3/8"

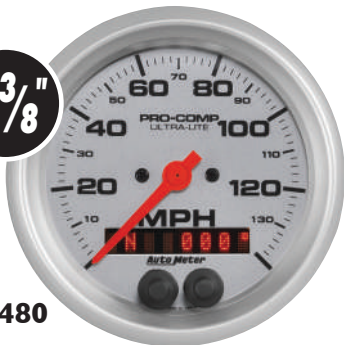

4480

IN-DASH SPEEDOMETER/
MECHANICAL

3 3/8"

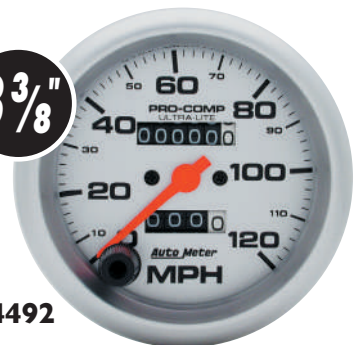

4492

Instruments

Digital Stepper Motor

OIL PRESS. w/ PEAK
MEMORY & WARNING



2 1/16"

4352

Short Sweep Electric

TRANSMISSION
TEMPERATURE

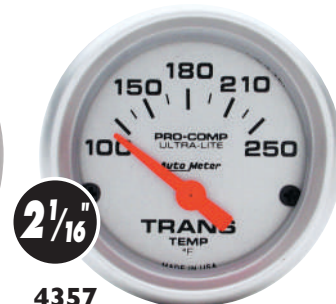

2 1/16"

4357

Full Sweep Mechanical

WATER
TEMPERATURE



2 1/16"

4332

BOOST/VAC



2 5/8"

4403

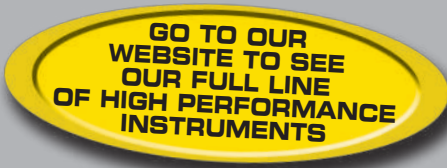

GAUGES	RANGE	DIGITAL STEPPER MOTOR		FULL SWEEP MECH.		SHORT SWEEP ELEC.		INFO
		2 1/16"	2 5/8"	2 1/16"	2 5/8"	2 1/16"	2 5/8"	
AIR FUEL RATIO-WIDEBAND PRO PLUS (AFR/LAMBDA)		4397	—	—	—	—	—	PRO PLUS INCLUDES BOSCH 4.9 O2 SENSOR. SEE WEBSITE FOR MORE INFORMATION (86)
AIR FUEL RATIO-WIDEBAND ANALOG (8:1-18:1AFR)		4370	4479	—	—	—	—	ANALOG INCLUDES BOSCH 4.2 O2 SENSOR. SEE WEBSITE FOR MORE INFORMATION (86)
AIR FUEL RATIO-WIDEBAND STREET (10:1-17:1AFR)		4379	—	—	—	—	—	STREET INCLUDES BOSCH 4.2 O2 SENSOR. SEE WEBSITE FOR MORE INFORMATION (86)
AIR PRESSURE	0-150 PSI	—	—	4320	—	—	—	INCLUDES 10' NYLON TUBING, 1/8" AND 1/4" NPT FITTING (86)
DUAL AIR TEMPERATURE	0°-300° F	4358	—	—	—	—	—	INCLUDES TWO 3/8" NPT SENDER & 8' WIRE HARNESS (86)
BLOWER PRESSURE	0-60 PSI	—	—	—	4402	—	—	INCLUDES 10' NYLON TUBING & 1/8" & 1/4" NPT FITTINGS (86)
BOOST	0-15 PSI	4350	—	4302	—	—	—	INCLUDES 10' NYLON TUBING, COMPRESSION FITTINGS & 1/8" TO 1/4" NPT ADAPTER FITTING.
BOOST	0-35 PSI	—	—	4304	4404	—	—	
BOOST	0-60 PSI	—	—	4305	—	—	—	
BOOST	0-100 PSI	—	—	4306	—	—	—	INCLUDES 10' NYLON TUBING & 1/8" & 1/4" NPT FITTINGS (86)
BOOST CONTROLLER	30 IN. HG/30 PSI	4381	—	—	—	—	—	INCLUDES MAP SENSOR AND UNIVERSAL T-FITTING AND 8' WIRING HARNESS. BOOST CONTROL SOLENOID (86)
BOOST/VACUUM	30 IN. HG/20 PSI	—	—	4301	4401	—	—	INCLUDES 10' NYLON TUBING AND UNIVERSAL T-FITTING
BOOST/VACUUM	30 IN. HG/30 PSI	—	—	4303	4403	—	—	
BOOST/VACUUM	30 IN. HG/45 PSI	—	—	4308	—	—	—	
BOOST/VACUUM	60 CM./HG-2.0 BAR	—	—	4303-M	—	—	—	INCLUDES MAP SENSOR, UNIVERSAL T-FITTING, 8' WIRING HARNESS, & 10 1/2' NYLON TUBING
BOOST/VACUUM W/PEAK & WARNING	30 IN. HG./15 PSI	4376	—	—	—	—	—	
BOOST/VACUUM W/PEAK & WARNING	30 IN. HG./30 PSI	4377	4477	—	—	—	—	
BRAKE PRESSURE	0-1600 PSI	—	4467	—	—	—	—	INCLUDES 1/8" NPT SENDER AND 8' WIRING HARNESS
BRAKE PRESSURE	0-2000 PSI	—	—	4426	—	—	—	INCL. T-FITTING, 3/8" OD X 1/8"-27 NPT FITTING. USE ONLY APPROVED BRAKE LINES
CLOCK-ANALOG		—	—	—	—	4385	4485	12 HOUR. QUARTZ MOVEMENT WITH SECOND HAND
CYLINDER HEAD TEMP.	140°-340° F	—	—	—	—	4336	—	INCLUDES 1/8" NPT SENDER
DIESEL FUEL RAIL PRESSURE	0-30,000 PSI	4386 *	—	—	—	—	—	2003-2007.5 DODGE CUMMINS 5.9L & LB7 & LLY GM DURAMAX ENGINES ONLY *
DIESEL FUEL RAIL PRESSURE	0-30,000 PSI	4393 *	—	—	—	—	—	2007.5 & NEWER DODGE CUMMINS 6.7L & LBZ & LMM GM DURAMAX ENGINES ONLY *
DIESEL HPOP PRESSURE	0-4,000 PSI	4396 *	—	—	—	—	—	1994 - 2007 FORD POWERSTROKE 7.3L & 6.0L ENGINES ONLY *
DIFFERENTIAL TEMPERATURE	100°-250° F	—	—	—	—	4349	—	INCLUDES 1/8" NPT SENDER AND 3/8" AND 1/2" NPT ADAPTERS
DIGITAL TACHOMETER W/SHIFT LIGHT		4387	—	—	—	—	—	MULTI-STAGE, MULTI-COLOR LIGHT FOR 1-12 CYLINDERS, 90 SEC. REC. (86)
EXHAUST PRESSURE	0-60 PSI	4392	—	4325	—	—	—	DIGITAL STEPPER MOTOR GAUGES INCLUDE 1/8" NPT SENDER AND 8' WIRING HARNESS, AND 6' COPPER LINE.
EXHAUST PRESSURE	0-100 PSI	4394	—	4326	—	—	—	MECHANICAL GAUGES INCLUDES 10' NYLON TUBING, 6' COPPER TUBING AND COMPRESSION FITTINGS. MUST BE MOUNTED OUTSIDE THE VEHICLE.
FUEL LEVEL	(0 Ω EMPTY/30 Ω FULL)	—	—	—	—	4317	4417	WORKS WITH MOST PRE-1965 CHEVY/GM SENDERS
FUEL LEVEL	(0 Ω EMPTY/90 Ω FULL)	—	—	—	—	4314	4414	WORKS WITH MOST 1965 TO 1997 CHEVY/GM SENDERS
FUEL LEVEL	(16 Ω EMPTY/158 Ω FULL)	—	—	—	—	4318	4418	WORKS WITH MOST 1989 ('87 MUSTANG) AND LATER FORD
FUEL LEVEL	(73 Ω EMPTY/10 Ω FULL)	—	—	—	—	4315	4415	WORKS WITH MOST PRE 1989 (PRE '87 MUSTANG) FACTORY FORD AND MOST FACTORY CHRYSLER, SENDER MAY NOT READ PROPERLY WITH AFTERMARKET OR REPRODUCTION SENDERS.
FUEL LEVEL	(73 Ω EMPTY/10 Ω FULL) LINEAR	—	—	—	—	4319	—	WORKS WITH LINEAR 73-10 OHM AFTERMARKET SENDERS.
FUEL LEVEL	(240 Ω EMPTY/33 Ω FULL)	—	—	—	—	4316	4416	WORKS WITH 240-33 OHM SENDERS, INCLUDING AUTO METER 3262
FUEL LEVEL PROGRAMMABLE	(0 Ω /280 Ω)	4310	—	—	—	—	—	FEATURES 7 PRE-SETS PLUS A UNIVERSAL PROGRAMMABLE SETTING
FUEL PRESSURE	0-15 PSI	—	—	4311	4411	—	—	DIGITAL STEPPER MOTOR FUEL PRESSURE GAUGES INCLUDE 1/8" NPT SENDER AND 8' WIRING HARNESS.
FUEL PRESSURE W/PEAK & WARNING	0-15 PSI	4367	4470	—	—	—	—	
FUEL PRESSURE	0-30 PSI	4360	—	—	—	—	—	
FUEL PRESSURE	0-100 PSI	—	—	4312	4412	—	—	MECHANICAL FUEL PRESSURE GAUGES REQUIRE #4 BRAIDED LINE AND MOUNTING CUP AND MUST BE MOUNTED OUTSIDE THE VEHICLE.
FUEL PRESSURE W/PEAK & WARNING	0-100 PSI	4371	4472	—	—	—	—	
FUEL PRESSURE	0-7 BAR	4363-M	—	—	—	—	—	
FUEL PRESSURE	0-1.0 BAR	—	—	4311-M	—	—	—	INCLUDES ISOLATOR AND 4' LINE. REQUIRES BRAIDED LINE TO FUEL SOURCE
FUEL PRESSURE WITH ISOLATOR	0-15 PSI	—	—	4313	4413	—	—	
NITROUS PRESSURE	0-1600 PSI	4374	4474	—	—	—	—	
NITROUS PRESSURE	0-2000 PSI	—	—	4328	4428	—	—	INCLUDES 1/8" NPT SENDER AND 8' WIRING HARNESS
OIL PRESSURE	0-100 PSI	—	—	4321	4421	4327	4427	REQUIRES #4 BRAIDED LINE
OIL PRESSURE W/PEAK & WARNING	0-100 PSI	4352	4452	—	—	—	—	DIGITAL STEPPER MOTOR ELECTRIC OIL PRESSURE GAUGES INCLUDE 1/8" NPT SENDER AND 8' WIRING HARNESS.
OIL PRESSURE	0-150 PSI	—	—	4323	4423	—	—	MECHANICAL OIL PRESSURE GAUGES INCLUDE 10' NYLON TUBING, 1/8" AND 1/4" NPT FITTINGS.
OIL PRESSURE	0-200 PSI	—	—	4322	4422	—	—	
OIL PRESSURE	0-7 KG/CM2	—	—	—	4421-J	—	—	
OIL PRESSURE	0-7 BAR	—	—	—	—	4327-M	—	SHORT SWEEP ELECTRIC OIL PRESSURE GAUGES INCLUDE 1/8" NPT SENDER AND 1/4" NPT FITTING.
OIL TANK TEMPERATURE	140°-340° F	—	—	4346	—	—	—	INCLUDES 4' CAPILLARY TUBING AND 1/2" NPT FITTING
OIL TEMPERATURE W/PEAK & WARNING	100°-340° F	4340	4440	—	—	—	—	INC. 1/8" NPT SENDER, 3/8" AND 1/2" NPT FITTINGS AND 8' WIRING HARNESS
OIL TEMPERATURE	140°-280° F	—	—	4341	4441	—	—	INCLUDES 6' CAPILLARY TUBING AND 1/2" NPT FITTING.
OIL TEMPERATURE	100°-250° F	—	—	—	—	4347	—	INCLUDES 1/8" NPT SENDER, 3/8" AND 1/2" NPT FITTINGS.
OIL TEMPERATURE	140°-300° F	—	—	—	—	4348	4447	
OIL TEMPERATURE	60°-170° C	—	—	—	—	4348-M	—	
PRESSURE	0-400 PSI	—	—	—	4424	—	—	REQUIRES #4 BRAIDED LINE
PRNDL + GEAR SHIFT INDICATOR GAUGE		4359	—	—	—	—	—	INCLUDES UNIVERSAL SENDER - FOR AUTOMATIC TRANSMISSION ONLY. (86)
PYROMETER KIT	0°-1600° F	4344	4444	—	—	—	—	INCLUDES PROBE AND 10' OF THERMOCOUPLE WIRE. PROBE INCLUDES MULTIPLE MOUNTING OPTIONS, INCLUDING 1/8" NPT AND WELD-IN FITTING AND HOSE CLAMP METHOD.
PYROMETER	0°-2000° F	4345	—	—	—	—	—	
PYROMETER	0°-900° C	4344-M	—	—	—	—	—	
TEMPERATURE	140°-340° F	—	—	—	4435	—	—	INCLUDES 8' CAPILLARY TUBING AND 1/2" NPT FITTING.
TRANSMISSION TEMPERATURE	140°-280° F	—	—	4351	4451	—	—	
TRANSMISSION TEMPERATURE	100°-250° F	—	—	—	—	4357	4457	
VACUUM	30 IN. HG	—	—	4384	4484	—	—	INCLUDES 10' NYLON TUBING AND UNIVERSAL T-FITTING
VOLTMETER	8-18 VOLTS	—	—	—	—	4391	4491	INCLUDES 8' WIRING HARNESS.
VOLTMETER W/PEAK & WARNING	8-18 VOLTS	4383	4483	—	—	—	—	

* Works with factory sensors/parameters



GAUGES	RANGE	DIGITAL STEPPER MOTOR		FULL SWEEP MECH.		SHORT SWEEP ELEC.		INFO
		2 1/16"	2 5/8"	2 1/16"	2 5/8"	2 1/16"	2 5/8"	
WATER PRESSURE	0-35 PSI	—	—	4307	4407	—	—	INCLUDES 10' NYLON TUBING, 1/8" AND 1/4" NPT FITTINGS
WATER PRESSURE	0-60 PSI	—	—	4324	—	—	—	INCLUDES 10' NYLON TUBING, 1/8" AND 1/4" NPT FITTINGS
WATER PRESSURE W/PEAK & WARNING	0-100 PSI	4368	—	—	—	—	—	INCLUDE 1/8" NPT SENDER AND 8' WIRING HARNESS.
WATER TEMPERATURE	60°-210° F	4369	4469	—	—	—	—	INC. 1/8" NPT SENDER, 3/8" AND 1/2" NPT FITTINGS AND 8' WIRING HARNESS
WATER TEMPERATURE	100°-250° F	—	—	—	—	4337	4437	INCLUDES 1/8" NPT SENDER, 3/8" AND 1/2" NPT FITTINGS.
WATER TEMPERATURE W/PEAK & WARNING	100°-260° F	4354	4454	—	—	—	—	INC. 1/8" NPT SENDER, 3/8" AND 1/2" NPT FITTINGS AND 8' WIRING HARNESS
WATER TEMPERATURE	140°-280° F	—	—	4331	4431	—	—	INCLUDES 6' CAPILLARY TUBING AND 1/2" NPT FITTING.
WATER TEMPERATURE	120°-240° F	—	—	4332	4432	—	—	INCLUDES 12' CAPILLARY TUBING AND 1/2" NPT FITTING.
WATER TEMPERATURE	120°-240° F	—	—	4333	4433	—	—	INCLUDES 1/8" NPT SENDER, 3/8" AND 1/2" NPT FITTINGS.
WATER TEMPERATURE	40°-120° C	—	—	—	—	4337-M	—	INCLUDES 1/8" NPT SENDER, 3/8" AND 1/2" NPT FITTINGS.
WATER TEMPERATURE	60°-140° C	—	—	—	4431-M	—	—	INCLUDES 6' CAPILLARY TUBING AND 1/2" NPT FITTING.

PEDESTAL MOUNT TACHOMETER OPERATES ON MOST 4, 6, AND 8 CYLINDER ENGINES. COMPATIBLE WITH MOST POINTS, STANDARD, AND PERFORMANCE ELECTRONIC IGNITIONS

RANGE	DESCRIPTION	INFO	2 5/8"	3 3/4"	5"
9,000 RPM	DUAL RANGE DIAL	FEATURES 2 STAGE SHIFT LIGHT AND MEMORY. INCLUDES LED AMBER QUICK-LITE	—	—	6854
11,000 RPM	DUAL RANGE DIAL	FEATURES 2 STAGE SHIFT LIGHT AND MEMORY. INCLUDES LED AMBER QUICK-LITE	—	—	6855
9,000 RPM		FEATURES 2 STAGE SHIFT LIGHT AND MEMORY. INCLUDES LED AMBER QUICK-LITE	—	—	6856
8,000 RPM		FEATURES ADJUSTABLE REDLINE POINTER	—	3781	—
10,000 RPM	MONSTER™		—	—	3910
10,000 RPM	SHIFT-LITE	SHIFT LIGHT TACHOMETER WITH EXTERNAL INCANDESCENT AMBER SHIFT LIGHT	—	—	3911
11,000 RPM		FEATURES 2 STAGE SHIFT LIGHT AND MEMORY. INCLUDES LED AMBER QUICK-LITE	—	—	6858
5,000 RPM	DIESEL	DIESEL TACH INCLUDES INDUCTIVE PICKUP THAT STRAPS TO ALTERNATOR.	3788	—	—
8,000 RPM		OPERATES ON 4, 6, OR 8 CYLINDER ENGINES WITH POINTS, ELECTRONIC, AND MOST 12 VOLT HIGH PERFORMANCE RACING IGNITIONS.	3707	—	—
9,000 RPM	PLAYBACK	SPORT COMP W/ 80 SEC. RECORD TIME AND LAUNCH LIGHT. (1-12 CYL)	—	—	3964
11,000 RPM	PLAYBACK	SPORT COMP W/ 80 SEC. RECORD TIME AND LAUNCH LIGHT. (1-12 CYL)	—	—	3965

IN-DASH TACHOMETER OPERATES ON MOST 4, 6, AND 8 CYLINDER ENGINES. COMPATIBLE WITH MOST POINTS, STANDARD, AND PERFORMANCE ELECTRONIC IGNITIONS

RANGE	DESCRIPTION	INFO	3 3/8"	5"
10,000 RPM	DUAL RANGE DIAL	FEATURES MEMORY TO RECALL THE HIGHEST RPM ACHIEVED DURING A RACE	—	4499
10,000 RPM	MEMORY	FEATURES MEMORY TO RECALL THE HIGHEST RPM ACHIEVED DURING A RACE	—	4494
10,000 RPM		FOR IN-DASH MOUNTING	4497	4498

5" PRO-STOCK TACHOMETER OPERATES ON MOST 4, 6, AND 8 CYLINDER ENGINES. COMPATIBLE WITH MOST POINTS, STANDARD, AND PERFORMANCE ELECTRONIC IGNITIONS

RANGE	DESCRIPTION	INFO	5"
9,000 RPM	PEDESTAL	FEATURES LAUNCH LIGHT, 4 STAGE SHIFT LIGHT, AND MEMORY. INCLUDES 12 LED SUPER LITE	6832
11,000 RPM	PEDESTAL		6834

3 3/4" MEMORY TACHOMETER OPERATES ON MOST 4, 6, AND 8 CYLINDER ENGINES. COMPATIBLE WITH MOST POINTS, STANDARD, AND PERFORMANCE ELECTRONIC IGNITIONS

RANGE	DESCRIPTION	INFO	3 3/4"
10,000 RPM	PEDESTAL	FEATURES PEAK RPM MEMORY W/ REMOTE MOUNTED MEMORY SWITCH	6604

3 3/8" & 5" IN-DASH SPEEDOMETER

RANGE	DESCRIPTION	INFO	3 3/8"	5"
120 MPH	MECHANICAL	MECHANICAL SPEEDOMETERS INCLUDE A 5/8" -18 THREADED CABLE INPUT. SPEEDOMETER CABLE IS REQUIRED. 5" MOUNTS INTO A 4 5/8" DIAMETER HOLE, 3 3/8" MOUNTS INTO A 3 3/8" DIAMETER HOLE.	4492	—
160 MPH	MECHANICAL		4493	4495
200 MPH	MECHANICAL		—	4496
120 MPH	ELECTRICAL	PROGRAMMABLE SPEEDOMETERS COMPATIBLE WITH MOST FACTORY VEHICLE SPEED SENSORS. MODEL 5291 AND 5292 SENDERS ARE AVAILABLE FOR SOME CABLE DRIVE APPLICATIONS. ALSO COMPATIBLE WITH GPS MODULE 5289. 5" MOUNTS INTO A 4 5/8" DIAMETER HOLE, 3 3/8" MOUNTS INTO A 3 3/8" DIAMETER HOLE.	4487	—
160 MPH	ELECTRICAL		4488	4489
190 km/h	ELECTRICAL		4487-M	—
200 MPH	ELECTRICAL		4486	4490
260 km/h	ELECTRICAL		—	4489-M
140 MPH	GPS	GPS SPEEDOMETER INCLUDES ANTENNA. RALLY NAV DISPLAY SHOWS COMPASS/ HEADING, GPS COORDINATES, PEAK SPEED RECALL, HOURMETER, AND DATE & TIME.	4480	4481
225 km/h	GPS	GPS SPEEDOMETER INCLUDES ANTENNA. RALLY NAV DISPLAY SHOWS COMPASS/ HEADING, GPS COORDINATES, PEAK SPEED RECALL, HOURMETER, AND DATE & TIME.	4480-M	4481-M



An industry icon since the 1970's, Auto Meter's Sport-Comp gauges reinvented performance instrumentation as we know it. A clean, easy to read design, highly ruggedized movements built to withstand the rigors of competition and the legendary look that set the standard in racing. Form follows function in a purpose built line of gauges designed and built to accomplish the singular mission of providing the most accurate information possible to the driver. Just as at home on the street as they are on the racetrack, this timeless design is the finishing touch to set off any serious build. Sport-Comp gauges are a huge part of the reason why Auto Meter holds more motorsport victories than every other gauge company combined.

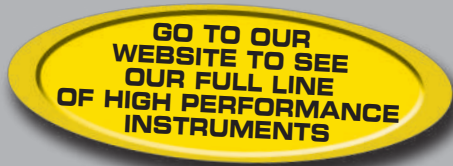

Tachometers

SHIFT-LITE TACHOMETER



3904

IN-DASH TACHOMETER



3990

IN-DASH TACHOMETER



3991

Speedometers

IN-DASH SPEEDOMETER/ELECTRIC



3989

IN-DASH GPS SPEEDOMETER/
ELECTRIC

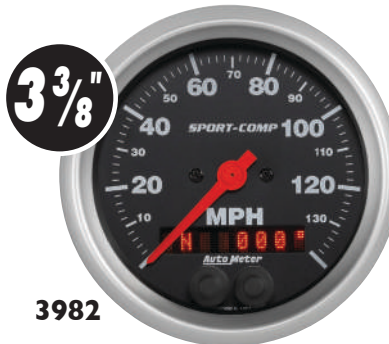

3982

IN-DASH SPEEDOMETER/
MECHANICAL

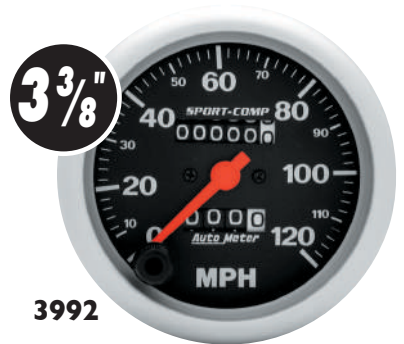

3992

Instruments

Digital Stepper Motor

FUEL PRESSURE



3363

Short Sweep Electric

VOLTMETER



3391

Full Sweep Mechanical

WATER TEMPERATURE



3332

WATER TEMPERATURE



3431



Ⓟ = DIGITAL GAUGE

GAUGES	RANGE	DIGITAL STEPPER MOTOR		FULL SWEEP MECH.		SHORT SWEEP ELEC.		INFO
		2 1/16"	2 5/8"	2 1/16"	2 5/8"	2 1/16"	2 5/8"	
AIR FUEL RATIO-WIDEBAND PRO PLUS (AFR/LAMBDA)		3397	—	—	—	—	—	PRO PLUS INCLUDES BOSCH 4.9 O2 SENSOR. SEE WEBSITE FOR MORE INFORMATION Ⓟ
AIR FUEL RATIO-WIDEBAND ANALOG (8:1-18:1AFR)		3370	3579	—	—	—	—	ANALOG INCLUDES BOSCH 4.2 O2 SENSOR. SEE WEBSITE FOR MORE INFORMATION
AIR FUEL RATIO-WIDEBAND STREET (10:1-17:1AFR)		3379	—	—	—	—	—	STREET INCLUDES BOSCH 4.2 O2 SENSOR. SEE WEBSITE FOR MORE INFORMATION Ⓟ
AIR PRESSURE	0-150 PSI	—	—	3320	—	—	—	INCLUDES 10' NYLON TUBING, 1/8" AND 1/4" NPT FITTINGS
DUAL AIR TEMPERATURE	0°-300° F	3358	—	—	—	—	—	INCLUDES TWO 3/8" NPT SENDER & 8' WIRE HARNESS Ⓟ
AMMETER	60-0-60 AMPS	—	—	—	—	—	3586	REQUIRES 10 GAUGE WIRE
BLOWER PRESSURE	0-60 PSI	—	—	—	3402	—	—	INCLUDES 10' NYLON TUBING & 1/8" & 1/4" NPT FITTINGS
BOOST	0-15 PSI	3350	—	3302	—	—	—	INCLUDES 10' NYLON TUBING, COMPRESSION FITTINGS & 1/8" TO 1/4" NPT ADAPTER FITTING.
BOOST	0-35 PSI	—	—	3304	3404	—	—	
BOOST	0-2.5 KG/CM2	—	—	3304-J	3404-J	—	—	
BOOST CONTROLLER	30 IN. HG/30 PSI	3381	—	—	—	—	—	INCLUDES MAP SENSOR AND UNIVERSAL T-FITTING AND 8' WIRING HARNESS 'BOOST CONTROL SOLENOID'
BOOST/VACUUM	30 IN. HG/20 PSI	—	—	3301	3401	—	—	INCLUDES 10' NYLON TUBING AND UNIVERSAL T-FITTING
BOOST/VACUUM	30 IN. HG/30 PSI	—	—	3303	3403	—	—	
BOOST/VACUUM	30 IN. HG/45 PSI	—	—	3308	—	—	—	
BOOST/VACUUM	60 CM./HG-2.0 BAR	—	—	3303-M	—	—	—	
BOOST/VACUUM	60 CM./HG-2.0 KG/CM2	—	—	3303-J	3401-J	—	—	
BOOST/VACUUM W/PEAK & WARNING	30 IN HG./15 PSI	3376	—	—	—	—	—	INCLUDES MAP SENSOR, UNIVERSAL T-FITTING AND 8' WIRING HARNESS
BOOST/VACUUM W/PEAK & WARNING	30 IN HG./30 PSI	3377	—	—	—	—	—	
CLOCK-ANALOG		—	—	—	—	—	3585	12 HOUR. QUARTZ MOVEMENT WITH SECOND HAND
CYLINDER HEAD TEMP.	140°-340° F	—	—	—	—	3336	3536	INCLUDES 1/8" NPT SENDER
DIFFERENTIAL TEMPERATURE	100°-250° F	—	—	—	—	3349	—	INCLUDES 1/8" NPT SENDER AND 3/8" AND 1/2" NPT ADAPTERS
DIGITAL TACHOMETER W/SHIFT LIGHT		3387	—	—	—	—	—	MULTI-STAGE, MULTI-COLOR LIGHT FOR 1-12 CYLINDERS, 90 SEC REC. Ⓟ
FUEL LEVEL	(0 Ω EMPTY/30 Ω FULL)	—	—	—	—	3317	3517	WORKS WITH MOST PRE-1965 CHEVY/GM SENDERS
FUEL LEVEL	(0 Ω EMPTY/90 Ω FULL)	—	—	—	—	3314	3514	WORKS WITH MOST 1965 TO 1997 CHEVY/GM SENDERS
FUEL LEVEL	(16 Ω EMPTY/158 Ω FULL)	—	—	—	—	3318	3518	WORKS WITH MOST 1989 ('87 MUSTANG) AND LATER FORD
FUEL LEVEL	(73 Ω EMPTY/10 Ω FULL)	—	—	—	—	3315	3515	WORKS WITH MOST PRE 1989 (PRE '87 MUSTANG) FACTORY FORD AND MOST FACTORY CHRYSLER. SENDER MAY NOT READ PROPERLY WITH AFTERMARKET OR REPRODUCTION SENDERS.
FUEL LEVEL	(73 Ω EMPTY/10 Ω FULL) LINEAR	—	—	—	—	3319	—	WORKS WITH LINEAR 73-10 OHM AFTERMARKET SENDERS.
FUEL LEVEL	(240 Ω EMPTY/33 Ω FULL)	—	—	—	—	3316	3516	WORKS WITH 240-33 OHM SENDERS, INCLUDING AUTO METER 3262
FUEL LEVEL PROGRAMMABLE	(0 Ω/280 Ω)	3310	—	—	—	—	—	FEATURES 7 PRE-SETS PLUS A UNIVERSAL PROGRAMMABLE SETTING
FUEL PRESSURE	0-15 PSI	3361	3561	3311	3411	—	—	DIGITAL STEPPER MOTOR FUEL PRESSURE GAUGES INCLUDE 1/8" NPT SENDER AND 8' WIRING HARNESS.
FUEL PRESSURE	0-100 PSI	3363	3563	3312	3412	—	—	
FUEL PRESSURE	0-7 BAR	3363-M	—	—	—	—	—	
FUEL PRESSURE	0-7 KG/CM2	—	—	3312-J	3412-J	—	—	MECHANICAL FUEL PRESSURE GAUGES REQUIRE #4 BRAIDED LINE AND MOUNTING CUP AND MUST BE MOUNTED OUTSIDE THE VEHICLE.
FUEL PRESSURE	0-1.0 BAR	—	—	3311-M	—	—	—	
FUEL PRESSURE	0-1.0 KG/CM2	—	—	3311-J	—	—	—	
FUEL PRESSURE WITH ISOLATOR	0-15 PSI	—	—	3313	3413	—	—	INCLUDES ISOLATOR AND 4' LINE. REQUIRES BRAIDED LINE TO FUEL SOURCE
NITROUS PRESSURE	0-1600 PSI	3374	3574	—	—	—	—	INCLUDES 1/8" NPT SENDER AND 8' WIRING HARNESS
NITROUS PRESSURE	0-2000 PSI	—	—	3328	3428	—	—	REQUIRES #4 BRAIDED LINE
OIL PRESSURE	0-100 PSI	—	—	3321	3421	3327	3522	MECHANICAL OIL PRESSURE GAUGES INCLUDE 10' NYLON TUBING, 1/8" AND 1/4" NPT FITTINGS.
OIL PRESSURE	0-150 PSI	—	—	3323	3423	—	—	
OIL PRESSURE	0-200 PSI	—	—	3322	3422	—	—	
OIL PRESSURE	0-7 KG/CM2	—	—	—	3421-J	—	—	SHORT SWEEP ELECTRIC OIL PRESSURE GAUGES INCLUDE 1/8" NPT SENDER AND 1/4" NPT FITTING.
OIL PRESSURE	0-14 KG/CM2	—	—	3322-J	—	—	—	
OIL PRESSURE	0-7 BAR	—	—	—	—	3327-M	3522-M	
OIL TEMPERATURE	140°-280° F	—	—	3341	3441	—	—	INCLUDES 6' CAPILLARY TUBING AND 1/2" NPT FITTING.
OIL TEMPERATURE	140°-280° F	—	—	—	3443	—	—	
OIL TEMPERATURE	60-140° C	—	—	3341-M	—	—	—	
OIL TEMPERATURE	140°-300° F	—	—	—	—	3348	3543	
OIL TEMPERATURE	100°-250° F	—	—	—	—	3347	3542	
OIL TEMPERATURE	60-150° C	—	—	—	—	3348-M	—	INCLUDES 1/8" NPT SENDER, 3/8" AND 1/2" NPT FITTINGS.
OIL TEMPERATURE	40-120° C	—	—	—	—	—	3542-M	
OIL TEMPERATURE	60°-170° C	—	—	—	—	—	3543-M	
PRNDL + GEAR SHIFT INDICATOR GAUGE		3359	—	—	—	—	—	INCLUDES UNIVERSAL SENDER - FOR AUTOMATIC TRANSMISSION ONLY. Ⓟ
PYROMETER KIT	0°-1600° F	3344	3544	—	—	—	—	INCLUDES PROBE AND 10' OF THERMOCOUPLE WIRE. PROBE INCLUDES MULTIPLE MOUNTING OPTIONS, INCLUDING 1/8" NPT AND WELD-IN FITTING AND HOSE CLAMP METHOD.
PYROMETER KIT	0°-900° C	3344-M	—	—	—	—	—	
TRANSMISSION TEMPERATURE	140°-280° F	—	—	3351	3451	—	—	INCLUDES 8' CAPILLARY TUBING AND 1/2" NPT FITTING.
TRANSMISSION TEMPERATURE	100°-250° F	—	—	—	—	3357	3552	INCLUDES 1/8" NPT SENDER, 3/8" AND 1/2" NPT FITTINGS.
VACUUM	30 IN. HG	—	—	3384	3484	—	—	INCLUDES 10' NYLON TUBING AND UNIVERSAL T-FITTING
VOLTMETER	8-18 VOLTS	—	—	—	—	3391	3592	



GAUGE CHART CONTINUED

GAUGES	RANGE	DIGITAL STEPPER MOTOR		FULL SWEEP MECH.		SHORT SWEEP ELEC.		INFO
		2 1/16"	2 5/8"	2 1/16"	2 5/8"	2 1/16"	2 5/8"	
WATER TEMPERATURE	60°-210° F	—	3569	—	—	—	—	INC. 1/8" NPT SENDER, 3/8" AND 1/2" NPT FITTINGS AND 8' WIRING HARNESS
WATER TEMPERATURE	100°-250° F	—	—	—	—	3337	3531	INCLUDES 1/8" NPT SENDER, 3/8" AND 1/2" NPT FITTINGS.
WATER TEMPERATURE	140°-280° F	—	—	3331	3431	—	—	INCLUDES 6' CAPILLARY TUBING AND 1/2" NPT FITTING.
WATER TEMPERATURE	120°-240° F	—	—	3332	3432	—	—	INCLUDES 6' CAPILLARY TUBING AND 1/2" NPT FITTING.
WATER TEMPERATURE	120°-240° F	—	—	3333	3433	—	—	INCLUDES 12' CAPILLARY TUBING AND 1/2" NPT FITTING.
WATER TEMPERATURE	40°-120° C	—	—	—	—	3337-M	—	INCLUDES 1/8" NPT SENDER, 3/8" AND 1/2" NPT FITTINGS.
WATER TEMPERATURE	60°-140° C	—	—	—	3431-M	—	—	INCLUDES 6' CAPILLARY TUBING AND 1/2" NPT FITTING.
WATER TEMPERATURE	50°-115° C	—	—	3332-M	—	—	—	INCLUDES 6' CAPILLARY TUBING AND 1/2" NPT FITTING.

PEDESTAL MOUNT TACHOMETER

OPERATES ON MOST 4, 6, AND 8 CYLINDER ENGINES. COMPATIBLE WITH MOST POINTS, STANDARD, AND PERFORMANCE ELECTRONIC IGNITIONS

RANGE	DESCRIPTION	INFO	2 5/8"	3 3/4"	5"
8,000 RPM	MINI COMPETITION	OPERATES ON MOST 4, 6, AND 8 CYLINDER ENGINES. COMPATIBLE WITH MOST POINTS, STANDARD, AND PERFORMANCE ELECTRONIC IGNITIONS	3708	—	—
8,000 RPM		MONSTER™ TACHOMETER WITH ADJUSTABLE REDLINE POINTER	—	3780	3980
8,000 RPM	SHIFT-LITE	SHIFT LIGHT TACHOMETER WITH EXTERNAL INCANDESCENT AMBER SHIFT LIGHT	—	—	3905
9,000 RPM	PLAYBACK	PLAYBACK TACH W/ 80 SEC. RPM RECORD TIME.	—	—	3966*
10,000 RPM		MONSTER™ TACHOMETER WITH ADJUSTABLE REDLINE POINTER	—	3700	3900
10,000 RPM	SHIFT-LITE	SHIFT LIGHT TACHOMETER WITH EXTERNAL INCANDESCENT AMBER SHIFT LIGHT	—	—	3904
10,000 RPM	SHIFT-LITE	SHIFT LITE TACHOMETER W/ AMBER LIGHT ON SHIELD	—	—	3903
10,000 RPM	SHIFT-LITE W/ MEMORY	2 STAGE SHIFT LITE TACH W/ EXT. AMBER LIGHT AND PEAK RPM MEMORY RECALL	—	—	3906*
11,000 RPM	PLAYBACK	PLAYBACK TACH W/ 80 SEC. RPM RECORD TIME.	—	—	3967*

* OPERATES ON MOST 2, 3, 4, 5, 6, 8, 10, & 12 CYLINDER ENGINES.

IN-DASH TACHOMETER

OPERATES ON MOST 4, 6, AND 8 CYLINDER ENGINES. COMPATIBLE WITH MOST POINTS, STANDARD, AND PERFORMANCE ELECTRONIC IGNITIONS

RANGE	DESCRIPTION	INFO	3 3/8"	5"
10,000 RPM	IN-DASH	FITS IN 4 5/8" HOLE	—	3990
8,000 RPM	IN-DASH	SEE MOUNTING SOLUTIONS FOR CUP/PEDESTAL MOUNTING	3991	—

IN-DASH SPEEDOMETER

5" MOUNTS INTO A 4 5/8" DIAMETER HOLE, 3 3/8" MOUNTS INTO A 3 3/8" DIAMETER HOLE.

RANGE	DESCRIPTION	INFO	3 3/8"	5"
120 MPH	MECHANICAL	MECHANICAL SPEEDOMETERS INCLUDE A 5/8"-18 THREADED CABLE INPUT. SPEEDOMETER CABLE IS REQUIRED.	—	3994
160 MPH	MECHANICAL		—	3995
160 MPH	ELECTRIC	PROGRAMMABLE SPEEDOMETERS COMPATIBLE WITH MOST FACTORY VEHICLE SPEED SENSORS. MODEL 5291 AND 5292 SENDERS ARE AVAILABLE FOR SOME CABLE DRIVE APPLICATIONS. ALSO COMPATIBLE WITH GPS MODULE 5289.	—	3989
120 MPH	MECHANICAL	MECHANICAL SPEEDOMETERS INCLUDE A 5/8"-18 THREADED CABLE INPUT. SPEEDOMETER CABLE IS REQUIRED.	3992	—
120 MPH	ELECTRIC	PROGRAMMABLE SPEEDOMETERS COMPATIBLE WITH MOST FACTORY VEHICLE SPEED SENSORS. MODEL 5291 AND 5292 SENDERS ARE AVAILABLE FOR SOME CABLE DRIVE APPLICATIONS. ALSO COMPATIBLE WITH GPS MODULE 5289.	3987	—
160 MPH	ELECTRIC		3988	—
190 km/h	ELECTRIC		3987-M	—
140 MPH	GPS	GPS SPEEDOMETER INCLUDES COMPASS, HEADING, GPS COORDINATES, PEAK SPEED RECALL, HOURMETER, AND DATE & TIME.	3982	3983
225 km/h	GPS	GPS SPEEDOMETER INCLUDES COMPASS, HEADING, GPS COORDINATES, PEAK SPEED RECALL, HOURMETER, AND DATE & TIME.	3982-M	3983-M



Taking the winning formula behind Auto Meter's Sport-Comp gauges and injecting the clean style of a white dial and a black powder coated bezel, these competition proven instruments remain one of the best selling lines in our history. The high contrast design and florescent orange pointer makes them incredibly easy to read at a glance in any conditions. Over engineered internals mean these gauges will stand up to whatever you can throw at them, on or off the track. With their unique look and legendary durability, the Phantom series has become an icon, setting the standard for quality and dependability in white dialed instruments.

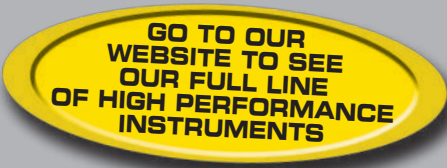

Tachometers

SHIFT-LITE TACHOMETER



5899

IN-DASH TACHOMETER



5898

IN-DASH TACHOMETER



5897

Speedometers

IN-DASH SPEEDOMETER/ELECTRIC



5889

IN-DASH SPEEDOMETER/
ELECTRIC

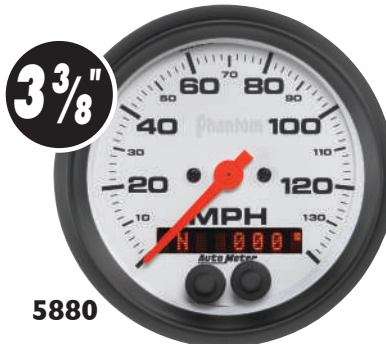

5880

IN-DASH SPEEDOMETER/
MECHANICAL

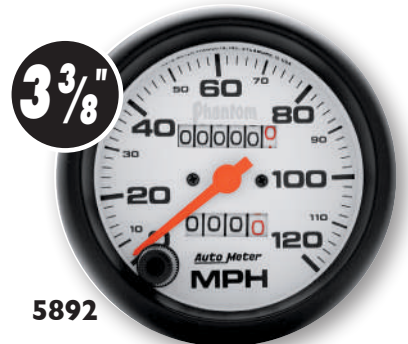

5892

Instruments

Digital Stepper Motor
FUEL LEVEL/
PROGRAMMABLE



5710

Short Sweep Electric
VOLTMETER



5791

Full Sweep Mechanical
WATER
TEMPERATURE



5731

WATER
TEMPERATURE



5831

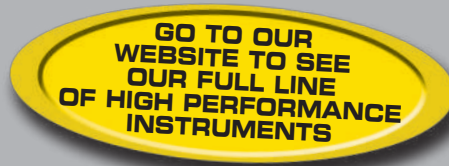

BB = DIGITAL GAUGE

GAUGES	RANGE	DIGITAL STEPPER MOTOR		FULL SWEEP MECHANICAL		SHORT SWEEP ELECTRIC		INFO
		2 1/16"	2 5/8"	2 1/16"	2 5/8"	2 1/16"	2 5/8"	
AIR FUEL RATIO-WIDEBAND PRO (AFR/LAMBDA)		5778	—	—	—	—	—	PRO INCLUDES BOSCH 42 O2 SENSOR. SEE WEBSITE FOR MORE INFORMATION. BB
AIR FUEL RATIO-WIDEBAND ANALOG (8:1-18:1 AFR)		5770	5879	—	—	—	—	ANALOG INCLUDES BOSCH 42 O2 SENSOR. SEE WEBSITE FOR MORE INFORMATION.
AIR FUEL RATIO-WIDEBAND STREET (10.1-17.1 AFR)		5779	—	—	—	—	—	STREET INCLUDES BOSCH 42 O2 SENSOR. SEE WEBSITE FOR MORE INFORMATION. BB
AIR PRESSURE	0-150 PSI	—	—	5720	—	—	—	INCLUDES 10' NYLON TUBING, COMPRESSION FITTINGS & 1/8" TO 1/4" NPT ADAPTER FITTING. BB
DUAL AIR TEMPERATURE	0°-300° F	5758	—	—	—	—	—	INCLUDES TWO 3/8" NPT SENDER, & 8' WIRE HARNESS. BB
BLOWER PRESSURE	0-60 PSI	—	—	—	5802	—	—	
BOOST	0-15 PSI	5750	—	5702	—	—	—	DIGITAL STEPPER MOTOR GAUGES INCLUDE 1/8" NPT SENDER AND 8' WIRING HARNESS, AND 1/8" TO 1/4" NPT ADAPTER FITTING.
BOOST	0-35 PSI	—	—	5704	—	—	—	
BOOST	0-60 PSI	—	—	5705	—	—	—	MECHANICAL GAUGES INCLUDES 10' NYLON TUBING, COMPRESSION FITTINGS & 1/8" TO 1/4" NPT ADAPTER FITTING.
BOOST	0-100 PSI	—	—	5706	—	—	—	INCLUDES 10' NYLON TUBING & 1/8" & 1/4" NPT FITTINGS.
BOOST CONTROLLER	30 IN. HG/30 PSI	5782	—	—	—	—	—	INCLUDES MAP SENSOR AND UNIVERSAL T-FITTING AND 8' WIRING HARNESS 'BOOST CONTROL SOLENOID'
BOOST/VACUUM	30 IN. HG/20 PSI	—	—	5701	5801	—	—	
BOOST/VACUUM	30 IN. HG/30 PSI	—	—	5703	5803	—	—	
BOOST/VACUUM	30 IN. HG/45 PSI	—	—	5708	—	—	—	INCLUDES 10' NYLON TUBING AND UNIVERSAL T-FITTING.
BOOST/VACUUM	60 CM./HG-2.0 BAR	—	—	5703-M	—	—	—	
BOOST/VACUUM W/PEAK & WARNING	30 IN HG./15 PSI	5776	—	—	—	—	—	INCLUDES MAP SENSOR, UNIVERSAL T-FITTING, 8' WIRING HARNESS, & 10 1/2' NYLON TUBING.
BOOST/VACUUM W/PEAK & WARNING	30 IN HG./30 PSI	5777	5877	—	—	—	—	
CLOCK-ANALOG		—	—	—	—	5785	5885	12 HOUR. QUARTZ MOVEMENT WITH SECOND HAND.
DIESEL FUEL RAIL PRESSURE	0-30,000 PSI	5786	—	—	—	—	—	2003-2007.5 DODGE CUMMINS 5.9L & LB7 & LLY GM DURAMAX ENGINES ONLY *
DIESEL FUEL RAIL PRESSURE	0-30,000 PSI	5793	—	—	—	—	—	2007.5 & NEWER DODGE CUMMINS 6.7L & LBZ & LMM GM DURAMAX ENGINES ONLY *
DIESEL HPOP PRESSURE	0-4,000 PSI	5796	—	—	—	—	—	1994 - 2007 FORD POWERSTROKE 7.3L & 6.0L ENGINES ONLY *
DIFFERENTIAL TEMPERATURE	100°-250° F	—	—	—	—	5749	—	INCLUDES 1/8" NPT SENDER AND 3/8" AND 1/2" NPT ADAPTERS.
DIGITAL TACHOMETER W/SHIFT LIGHT		5787	—	—	—	—	—	MULTI-STAGE, MULTI-COLOR LIGHT FOR 1-12 CYLINDERS, 90 SEC REC. BB
EXHAUST PRESSURE	0-60 PSI	5792	—	5725	—	—	—	DIGITAL STEPPER MOTOR GAUGES INCLUDE 1/8" NPT SENDER AND 8' WIRING HARNESS, AND 6' COPPER LINE.
EXHAUST PRESSURE	0-100 PSI	5794	—	5726	—	—	—	MECHANICAL GAUGES INCLUDES 10' NYLON TUBING, 6' COPPER TUBING AND COMPRESSION FITTINGS. MUST BE MOUNTED OUTSIDE THE VEHICLE.
FUEL LEVEL	(0 Ω EMPTY/30 Ω FULL)	—	—	—	—	5717	—	WORKS WITH MOST PRE-1965 CHEVY/GM SENDERS.
FUEL LEVEL	(0 Ω EMPTY/90 Ω FULL)	—	—	—	—	5714	5814	WORKS WITH MOST 1965 TO 1997 CHEVY/GM SENDERS.
FUEL LEVEL	(16 Ω EMPTY/158 Ω FULL)	—	—	—	—	5718	—	WORKS WITH MOST 1989 ('87 MUSTANG) AND LATER FORD.
FUEL LEVEL	(73 Ω EMPTY/10 Ω FULL)	—	—	—	—	5715	5815	WORKS WITH MOST PRE 1989 (PRE '87 MUSTANG) FACTORY FORD AND MOST FACTORY CHRYSLER, SENDER MAY NOT READ PROPERLY WITH AFTERMARKET OR REPRODUCTION SENDERS.
FUEL LEVEL	(73 Ω EMPTY/10 Ω FULL) LINEAR	—	—	—	—	5719	—	WORKS WITH LINEAR 73-10 AFTERMARKET SENDERS.
FUEL LEVEL	(240 Ω EMPTY/33 Ω FULL)	—	—	—	—	5716	5816	WORKS WITH 240-33 OHMS SENDERS, INCLUDING AUTO METER 3262.
FUEL LEVEL PROGRAMMABLE	(0 Ω/280 Ω)	5710	—	—	—	—	—	FEATURES 7 PRE-SETS PLUS A UNIVERSAL PROGRAMMABLE SETTING.
FUEL PRESSURE	0-15 PSI	5761	—	—	5810	—	—	DIGITAL STEPPER MOTOR FUEL PRESSURE GAUGES INCLUDE 1/8" NPT SENDER AND 8' WIRING HARNESS.
FUEL PRESSURE	0-30 PSI	5760	—	—	—	—	—	
FUEL PRESSURE	0-100 PSI	5763	5863	5712	5812	—	—	MECHANICAL FUEL PRESSURE GAUGES REQUIRE #4 BRAIDED LINE AND MOUNTING CUP AND MUST BE MOUNTED OUTSIDE THE VEHICLE.
FUEL PRESSURE	0-7 BAR	5763-M	—	—	—	—	—	
FUEL PRESSURE	0-1.0 BAR	—	—	5711-M	—	—	—	
FUEL PRESSURE WITH ISOLATOR	0-15 PSI	—	—	—	5813	—	—	INCLUDES ISOLATOR AND 4' LINE. REQUIRES BRAIDED LINE TO FUEL SOURCE.
NITROUS PRESSURE	0-1600 PSI	5774	—	—	—	—	—	INCLUDES 1/8" NPT SENDER AND 8' WIRING HARNESS.
NITROUS PRESSURE	0-2000 PSI	—	—	5728	5828	—	—	REQUIRES #4 BRAIDED LINE.
OIL PRESSURE	0-100 PSI	—	—	5721	5821	5727	5827	MECHANICAL OIL PRESSURE GAUGES INCLUDE 6' NYLON TUBING, 1/8" AND 1/4" NPT FITTINGS.
OIL PRESSURE	0-150 PSI	—	—	5723	5823	—	—	
OIL PRESSURE	0-200 PSI	—	—	—	5822	—	—	SHORT SWEEP ELECTRIC OIL PRESSURE GAUGES INCLUDE 1/8" NPT SENDER AND 1/4" NPT FITTING.
OIL PRESSURE	0-7 BAR	—	—	—	—	5727-M	—	
OIL TEMPERATURE	100°-250° F	—	—	—	—	5747	5847	INCLUDES 1/8" NPT SENDER, 3/8" AND 1/2" NPT FITTINGS.
OIL TEMPERATURE	140°-280° F	—	—	5741	5841	—	—	INCLUDES 6' CAPILLARY TUBING AND 1/2" NPT FITTING.
OIL TEMPERATURE	60-150° C	—	—	—	—	5748-M	—	INCLUDES 1/8" NPT SENDER, 3/8" AND 1/2" NPT FITTINGS.
PRNDL + GEAR SHIFT INDICATOR GAUGE		5759	—	—	—	—	—	INCLUDES UNIVERSAL SENDER - FOR AUTOMATIC TRANSMISSION ONLY. BB
PYROMETER KIT	0°-1600° F	5744	5844	—	—	—	—	INCLUDES PROBE AND 10' OF THERMOCOUPLE WIRE. PROBE INCLUDES MULTIPLE MOUNTING OPTIONS, INCLUDING 1/8" NPT AND WELD-IN FITTING AND HOSE CLAMP METHOD.
PYROMETER KIT	0°-2000° F	5745	—	—	—	—	—	
PYROMETER KIT	0°-900° C	5744-M	—	—	—	—	—	
TRANSMISSION TEMPERATURE	100°-250° F	—	—	—	—	5757	5857	INCLUDES 1/8" NPT SENDER, 3/8" AND 1/2" NPT FITTINGS.
TRANSMISSION TEMPERATURE	140°-280° F	—	—	—	5851	—	—	INCLUDES 8' CAPILLARY TUBING AND 1/2" NPT FITTING.
VACUUM	30 IN. HG.	—	—	5784	5884	—	—	INCLUDES 10' NYLON TUBING AND UNIVERSAL T-FITTING.
VOLTMETER	8-18 VOLTS	—	—	—	—	5791	5891	
WATER TEMPERATURE	100°-250° F	—	—	—	—	5737	5837	INCLUDES 1/8" NPT SENDER, 3/8" AND 1/2" NPT FITTINGS.
WATER TEMPERATURE	120°-240° F	—	—	5732	5832	—	—	INCLUDES 6' CAPILLARY TUBING AND 1/2" NPT FITTING.
WATER TEMPERATURE	140°-280° F	—	—	5731	5831	—	—	
WATER TEMPERATURE	40°-120° C	—	—	—	—	5737-M	—	INCLUDES 1/8" NPT SENDER, 3/8" AND 1/2" NPT FITTINGS.

* Works with factory sensors/parameters



PEDESTAL MOUNT TACHOMETERS

THESE MODELS OPERATE ON MOST 4, 6, AND 8 CYLINDER ENGINES. COMPATIBLE WITH MOST POINTS, STANDARD, AND PERFORMANCE ELECTRONIC IGNITIONS

RANGE	DESCRIPTION	INFO	3 3/4"	5"
8,000 RPM		FEATURES ADJUSTABLE REDLINE POINTER	5780	—
10,000 RPM	MEMORY	PEAK RPM MEMORY RECALL	—	5795*
10,000 RPM	SHIFT-LITE	SHIFT-LITE TACHOMETER WITH EXTERNAL INCANDESCENT AMBER SHIFT-LITE	—	5899

(* Compatible with 2,3,4,5,6,8,10, & 12 cylinder)

IN-DASH TACHOMETERS

OPERATE ON MOST 4, 6, AND 8 CYLINDER ENGINES. COMPATIBLE WITH MOST POINTS, STANDARD, AND PERFORMANCE ELECTRONIC IGNITIONS

RANGE	DESCRIPTION	INFO	3 3/8"	5"
10,000 RPM	IN-DASH	FOR IN-DASH MOUNTING. SEE MOUNTING SOLUTIONS FOR CUP/PEDESTAL OPTIONS FOR 3 3/8" MODEL. 5" MODEL FITS IN A 4 5/8" HOLE.	5897	5898

IN-DASH SPEEDOMETERS

RANGE	DESCRIPTION	INFO	3 3/8"	5"
120 MPH	ELECTRIC	PROGRAMMABLE SPEEDOMETERS COMPATIBLE WITH MOST FACTORY VEHICLE SPEED SENSORS. MODEL 5291 AND 5292 SENDERS ARE AVAILABLE FOR SOME CABLE DRIVE APPLICATIONS. ALSO COMPATIBLE WITH GPS MODULE 5289.	5887	—
160 MPH	ELECTRIC		5888	5889
190 km/h	ELECTRIC		5887-M	—
160 MPH	MECHANICAL	MECHANICAL SPEEDOMETERS INCLUDE A 5/8"-18 THREADED CABLE INPUT. SPEEDOMETER CABLE IS REQUIRED.	5893	5895
200 MPH	MECHANICAL		—	5896
140 MPH	GPS	GPS SPEEDOMETER INCLUDES ANTENNA. RALLY NAV DISPLAY SHOWS COMPASS/HEADING, GPS COORDINATES, PEAK SPEED RECALL, HOURMETER, AND DATE & TIME.	5880	5881
225 km/h	GPS	GPS SPEEDOMETER INCLUDES ANTENNA. RALLY NAV DISPLAY SHOWS COMPASS/HEADING, GPS COORDINATES, PEAK SPEED RECALL, HOURMETER, AND DATE & TIME.	5880-M	





BB = DIGITAL GAUGE

GAUGES	RANGE	DIGITAL STEPPER MOTOR		FULL SWEEP MECHANICAL		SHORT SWEEP ELECTRIC		INFO
		2 1/16"	2 5/8"	2 1/16"	2 5/8"	2 1/16"	2 5/8"	
AIR FUEL RATIO-WIDEBAND PRO (AFR/LAMBDA)		5778	—	—	—	—	—	PRO INCLUDES BOSCH 42 O2 SENSOR. SEE WEBSITE FOR MORE INFORMATION
AIR FUEL RATIO-WIDEBAND ANALOG (8:1-18:1 AFR)		5770	5879	—	—	—	—	ANALOG INCLUDES BOSCH 42 O2 SENSOR. SEE WEBSITE FOR MORE INFORMATION
AIR FUEL RATIO-WIDEBAND STREET (10.1-17.1 AFR)		5779	—	—	—	—	—	STREET INCLUDES BOSCH 42 O2 SENSOR. SEE WEBSITE FOR MORE INFORMATION
AIR PRESSURE	0-150 PSI	—	—	5720	—	—	—	INCLUDES 10' NYLON TUBING, COMPRESSION FITTINGS & 1/8" TO 1/4" NPT ADAPTER FITTING.
DUAL AIR TEMPERATURE	0°-300° F	5758	—	—	—	—	—	INCLUDES TWO 3/8" NPT SENDER, & 8' WIRE HARNESS
BLOWER PRESSURE	0-60 PSI	—	—	—	5802	—	—	
BOOST	0-15 PSI	5750	—	5702	—	—	—	DIGITAL STEPPER MOTOR GAUGES INCLUDE 1/8" NPT SENDER AND 8' WIRING HARNESS, AND 1/8" TO 1/4" NPT ADAPTER FITTING.
BOOST	0-35 PSI	—	—	5704	—	—	—	
BOOST	0-60 PSI	—	—	5705	—	—	—	MECHANICAL GAUGES INCLUDES 10' NYLON TUBING, COMPRESSION FITTINGS & 1/8" TO 1/4" NPT ADAPTER FITTING.
BOOST	0-100 PSI	—	—	5706	—	—	—	INCLUDES 10' NYLON TUBING & 1/8" & 1/4" NPT FITTINGS
BOOST CONTROLLER	30 IN. HG/30 PSI	5782	—	—	—	—	—	INCLUDES MAP SENSOR AND UNIVERSAL T-FITTING AND 8' WIRING HARNESS 'BOOST CONTROL SOLENOID'
BOOST/VACUUM	30 IN. HG/20 PSI	—	—	5701	5801	—	—	
BOOST/VACUUM	30 IN. HG/30 PSI	—	—	5703	5803	—	—	
BOOST/VACUUM	30 IN. HG/45 PSI	—	—	5708	—	—	—	INCLUDES 10' NYLON TUBING AND UNIVERSAL T-FITTING
BOOST/VACUUM	60 CM./HG-2.0 BAR	—	—	5703-M	—	—	—	
BOOST/VACUUM W/PEAK & WARNING	30 IN HG./15 PSI	5776	—	—	—	—	—	INCLUDES MAP SENSOR, UNIVERSAL T-FITTING, 8' WIRING HARNESS, & 10 1/2' NYLON TUBING
BOOST/VACUUM W/PEAK & WARNING	30 IN HG./30 PSI	5777	5877	—	—	—	—	
CLOCK-ANALOG		—	—	—	—	5785	5885	12 HOUR. QUARTZ MOVEMENT WITH SECOND HAND
DIESEL FUEL RAIL PRESSURE	0-30,000 PSI	5786	—	—	—	—	—	2003-2007.5 DODGE CUMMINS 5.9L & LB7 & LLY GM DURAMAX ENGINES ONLY *
DIESEL FUEL RAIL PRESSURE	0-30,000 PSI	5793	—	—	—	—	—	2007.5 & NEWER DODGE CUMMINS 6.7L & LBZ & LMM GM DURAMAX ENGINES ONLY *
DIESEL HPOP PRESSURE	0-4,000 PSI	5796	—	—	—	—	—	1994 - 2007 FORD POWERSTROKE 7.3L & 6.0L ENGINES ONLY *
DIFFERENTIAL TEMPERATURE	100°-250° F	—	—	—	—	5749	—	INCLUDES 1/8" NPT SENDER AND 3/8" AND 1/2" NPT ADAPTERS
DIGITAL TACHOMETER W/SHIFT LIGHT		5787	—	—	—	—	—	MULTI-STAGE, MULTI-COLOR LIGHT FOR 1-12 CYLINDERS, 90 SEC REC.
EXHAUST PRESSURE	0-60 PSI	5792	—	5725	—	—	—	DIGITAL STEPPER MOTOR GAUGES INCLUDE 1/8" NPT SENDER AND 8' WIRING HARNESS, AND 6' COPPER LINE.
EXHAUST PRESSURE	0-100 PSI	5794	—	5726	—	—	—	MECHANICAL GAUGES INCLUDES 10' NYLON TUBING, 6' COPPER TUBING AND COMPRESSION FITTINGS. MUST BE MOUNTED OUTSIDE THE VEHICLE.
FUEL LEVEL	(0 Ω EMPTY/30 Ω FULL)	—	—	—	—	5717	—	WORKS WITH MOST PRE-1965 CHEVY/GM SENDERS
FUEL LEVEL	(0 Ω EMPTY/90 Ω FULL)	—	—	—	—	5714	5814	WORKS WITH MOST 1965 TO 1997 CHEVY/GM SENDERS
FUEL LEVEL	(16 Ω EMPTY/158 Ω FULL)	—	—	—	—	5718	—	WORKS WITH MOST 1989 ('87 MUSTANG) AND LATER FORD
FUEL LEVEL	(73 Ω EMPTY/10 Ω FULL)	—	—	—	—	5715	5815	WORKS WITH MOST PRE 1989 (PRE '87 MUSTANG) FACTORY FORD AND MOST FACTORY CHRYSLER, SENDER MAY NOT READ PROPERLY WITH AFTERMARKET OR REPRODUCTION SENDERS.
FUEL LEVEL	(73 Ω EMPTY/10 Ω FULL) LINEAR	—	—	—	—	5719	—	WORKS WITH LINEAR 73-10 AFTERMARKET SENDERS.
FUEL LEVEL	(240 Ω EMPTY/33 Ω FULL)	—	—	—	—	5716	5816	WORKS WITH 240-33 OHMS SENDERS, INCLUDING AUTO METER 3262
FUEL LEVEL PROGRAMMABLE	(0 Ω/280 Ω)	5710	—	—	—	—	—	FEATURES 7 PRE-SETS PLUS A UNIVERSAL PROGRAMMABLE SETTING
FUEL PRESSURE	0-15 PSI	5761	—	—	5810	—	—	DIGITAL STEPPER MOTOR FUEL PRESSURE GAUGES INCLUDE 1/8" NPT SENDER AND 8' WIRING HARNESS.
FUEL PRESSURE	0-30 PSI	5760	—	—	—	—	—	
FUEL PRESSURE	0-100 PSI	5763	5863	5712	5812	—	—	MECHANICAL FUEL PRESSURE GAUGES REQUIRE #4 BRAIDED LINE AND MOUNTING CUP AND MUST BE MOUNTED OUTSIDE THE VEHICLE.
FUEL PRESSURE	0-7 BAR	5763-M	—	—	—	—	—	
FUEL PRESSURE	0-1.0 BAR	—	—	5711-M	—	—	—	
FUEL PRESSURE WITH ISOLATOR	0-15 PSI	—	—	—	5813	—	—	INCLUDES ISOLATOR AND 4' LINE. REQUIRES BRAIDED LINE TO FUEL SOURCE
NITROUS PRESSURE	0-1600 PSI	5774	—	—	—	—	—	INCLUDES 1/8" NPT SENDER AND 8' WIRING HARNESS
NITROUS PRESSURE	0-2000 PSI	—	—	5728	5828	—	—	REQUIRES #4 BRAIDED LINE
OIL PRESSURE	0-100 PSI	—	—	5721	5821	5727	5827	
OIL PRESSURE	0-150 PSI	—	—	5723	5823	—	—	MECHANICAL OIL PRESSURE GAUGES INCLUDE 6' NYLON TUBING, 1/8" AND 1/4" NPT FITTINGS.
OIL PRESSURE	0-200 PSI	—	—	—	5822	—	—	SHORT SWEEP ELECTRIC OIL PRESSURE GAUGES INCLUDE 1/8" NPT SENDER AND 1/4" NPT FITTING.
OIL PRESSURE	0-7 BAR	—	—	—	—	5727-M	—	
OIL TEMPERATURE	100°-250° F	—	—	—	—	5747	5847	INCLUDES 1/8" NPT SENDER, 3/8" AND 1/2" NPT FITTINGS.
OIL TEMPERATURE	140°-280° F	—	—	5741	5841	—	—	INCLUDES 6' CAPILLARY TUBING AND 1/2" NPT FITTING.
OIL TEMPERATURE	60-150° C	—	—	—	—	5748-M	—	INCLUDES 1/8" NPT SENDER, 3/8" AND 1/2" NPT FITTINGS.
PRNDL + GEAR SHIFT INDICATOR GAUGE		5759	—	—	—	—	—	INCLUDES UNIVERSAL SENDER - FOR AUTOMATIC TRANSMISSION ONLY.
PYROMETER KIT	0°-1600° F	5744	5844	—	—	—	—	INCLUDES PROBE AND 10' OF THERMOCOUPLE WIRE. PROBE INCLUDES MULTIPLE MOUNTING OPTIONS, INCLUDING 1/8" NPT AND WELD-IN FITTING AND HOSE CLAMP METHOD.
PYROMETER KIT	0°-2000° F	5745	—	—	—	—	—	
PYROMETER KIT	0°-900° C	5744-M	—	—	—	—	—	
TRANSMISSION TEMPERATURE	100°-250° F	—	—	—	—	5757	5857	INCLUDES 1/8" NPT SENDER, 3/8" AND 1/2" NPT FITTINGS.
TRANSMISSION TEMPERATURE	140°-280° F	—	—	—	5851	—	—	INCLUDES 8' CAPILLARY TUBING AND 1/2" NPT FITTING.
VACUUM	30 IN. HG.	—	—	5784	5884	—	—	INCLUDES 10' NYLON TUBING AND UNIVERSAL T-FITTING
VOLTMETER	8-18 VOLTS	—	—	—	—	5791	5891	
WATER TEMPERATURE	100°-250° F	—	—	—	—	5737	5837	INCLUDES 1/8" NPT SENDER, 3/8" AND 1/2" NPT FITTINGS.
WATER TEMPERATURE	120°-240° F	—	—	5732	5832	—	—	INCLUDES 6' CAPILLARY TUBING AND 1/2" NPT FITTING.
WATER TEMPERATURE	140°-280° F	—	—	5731	5831	—	—	
WATER TEMPERATURE	40°-120° C	—	—	—	—	5737-M	—	INCLUDES 1/8" NPT SENDER, 3/8" AND 1/2" NPT FITTINGS.

* Works with factory sensors/parameters

GO TO OUR WEBSITE TO SEE OUR FULL LINE OF HIGH PERFORMANCE INSTRUMENTS

Tachometers

SHIFT-LITE TACHOMETER

PRO-STOCK TACHOMETER

IN-DASH TACHOMETER



4899

6836

4898

IN-DASH SPEEDOMETER/ELECTRIC

Speedometers & Tachometers

IN-DASH GPS SPEEDOMETER/ELECTRIC

IN-DASH TACHOMETER

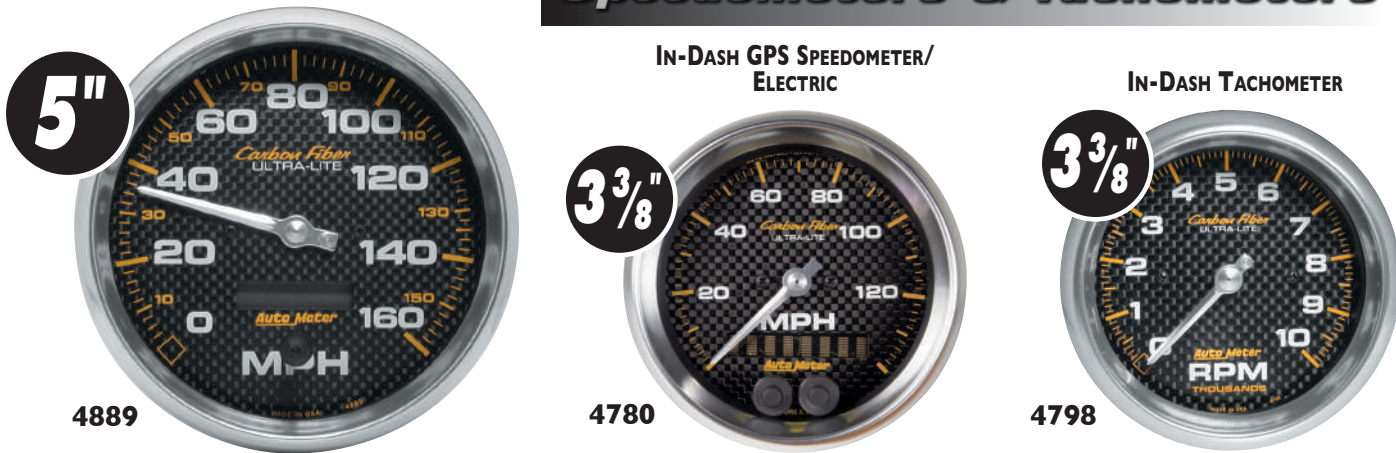

4889

4780

4798

Instruments

Digital Stepper Motor

Short Sweep Electric

Full Sweep Mechanical

WATER TEMPERATURE

VAC/BOOST

VOLTMETER

WATER TEMPERATURE

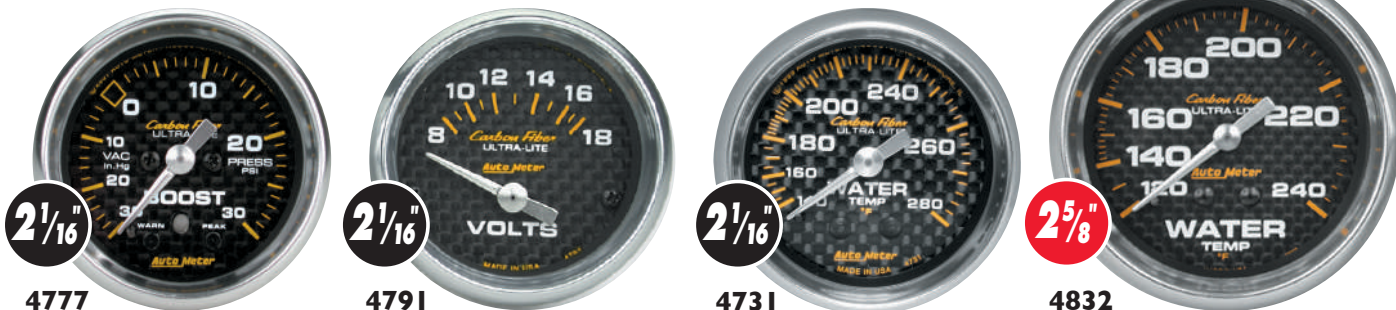

4777

4791

4731

4832



GAUGES	RANGE	DIGITAL STEPPER MOTOR		FULL SWEEP MECHANICAL		SHORT SWEEP ELECTRIC		INFO
		2 1/16"	2 5/8"	2 1/16"	2 5/8"	2 1/16"	2 5/8"	
AIR FUEL RATIO-WIDEBAND PRO (AFR/LAMBDA)		4778	—	—	—	—	—	PRO INCLUDES BOSCH 4.2 O2 SENSOR.
AIR PRESSURE	0-150 PSI	—	—	4720	—	—	—	INCLUDES 10' NYLON TUBING, 1/8" AND 1/4" NPT FITTINGS
BOOST	0-35 PSI	—	—	4704	—	—	—	INCLUDES 10' NYLON TUBING, COMPRESSION FITTINGS & 1/8" TO 1/4" NPT ADAPTER FITTING.
BOOST/VACUUM	30 IN. HG/20 PSI	—	—	4701	4801	—	—	INCLUDES 10' NYLON TUBING AND UNIVERSAL T-FITTING
BOOST/VACUUM	30 IN. HG/30 PSI	—	—	4703	4803	—	—	
BOOST/VACUUM W/PEAK & WARNING	30 IN. HG/15 PSI	4776	—	—	—	—	—	INCLUDES MAP SENSOR, UNIVERSAL T-FITTING AND 8' WIRING HARNESS. PEAK RECALL, LED ALARM LIGHT
BOOST/VACUUM W/PEAK & WARNING	30 IN. HG/30 PSI	4777	—	—	—	—	—	
BRAKE PRESSURE	0-1600 PSI	—	4867	—	—	—	—	INCLUDES 1/8" NPT SENDER AND 8' WIRING HARNESS
FUEL LEVEL	(0 Ω EMPTY/90 Ω FULL)	—	—	—	—	4714	4814	WORKS WITH MOST 1965 TO 1997 CHEVY/GM SENDERS
FUEL LEVEL	(16 Ω EMPTY/158 Ω FULL)	—	—	—	—	4718	—	WORKS WITH MOST 1989 ('87 MUSTANG) AND LATER FORD
FUEL LEVEL	(73 Ω EMPTY/110 Ω FULL)	—	—	—	—	4715	4815	WORKS WITH MOST PRE 1989 (PRE '87 MUSTANG) FACTORY FORD AND MOST FACTORY CHRYSLER, SENDER MAY NOT READ PROPERLY WITH AFTERMARKET OR REPRODUCTION SENDERS.
FUEL LEVEL	(240 Ω EMPTY/33 Ω FULL)	—	—	—	—	4716	4816	WORKS WITH 240-33 OHM SENDERS, INCLUDING AUTO METER 3262
FUEL PRESSURE	0-15 PSI	4761	—	4711	4811	—	—	DIGITAL STEPPER MOTOR FUEL PRESSURE GAUGES INCLUDE 1/8" NPT SENDER AND 8' WIRING HARNESS.
FUEL PRESSURE	0-100 PSI	4763	4863	4712	4812	—	—	MECHANICAL FUEL PRESSURE GAUGES REQUIRE #4 BRAIDED LINE AND MOUNTING CUP AND MUST BE MOUNTED OUTSIDE THE VEHICLE.
FUEL PRESSURE W/ISOLATOR	0-15 PSI	—	—	—	4813	—	—	INCLUDES ISOLATOR AND 4' LINE. REQUIRES BRAIDED LINE TO FUEL SOURCE
NITROUS PRESSURE	0-1600 PSI	4774	—	—	—	—	—	INCLUDES 1/8" NPT SENDER AND 8' WIRING HARNESS
NITROUS PRESSURE	0-2000 PSI	—	—	4728	4828	—	—	REQUIRES #4 BRAIDED LINE
OIL PRESSURE	0-100 PSI	—	—	4721	4821	4727	4827	MECHANICAL OIL PRESSURE GAUGES INCLUDE 10' NYLON TUBING, 1/8" AND 1/4" NPT FITTINGS. SHORT SWEEP ELECTRIC OIL PRESSURE GAUGES INCLUDE 1/8" NPT SENDER AND 1/4" NPT FITTING.
OIL TEMPERATURE	140°-280° F	—	—	4741	4841	—	—	INCLUDES 6' CAPILLARY TUBING AND 1/2" NPT FITTING.
OIL TEMPERATURE	140°-300° F	—	—	—	—	4748	4848	INCLUDES 1/8" NPT SENDER, 3/8" AND 1/2" NPT FITTINGS.
PYROMETER KIT	0°-1600° F	4744	—	—	—	—	—	INCLUDES PROBE AND 10' OF THERMOCOUPLE WIRE. PROBE INCLUDES MULTIPLE MOUNTING OPTIONS, INCLUDING 1/8" NPT AND WELD-IN FITTING AND HOSE CLAMP METHOD.
TRANSMISSION TEMPERATURE	140°-280° F	—	—	—	4851	—	—	INCLUDES 8' CAPILLARY TUBING AND 1/2" NPT FITTING.
TRANSMISSION TEMPERATURE	100°-250° F	—	—	—	—	4757	—	INCLUDES 1/8" NPT SENDER, 3/8" AND 1/2" NPT FITTINGS.
VACUUM	30 IN. HG	—	—	4784	4884	—	—	INCLUDES 10' NYLON TUBING AND UNIVERSAL T-FITTING
VACUUM	30 IN. HG	—	4871	—	—	—	—	INCLUDES MAP SENSOR, UNIVERSAL T-FITTING AND 8' WIRING HARNESS
VOLTMETER	8-18 VOLTS	—	—	—	—	4791	4891	
WATER TEMPERATURE	100°-250° F	—	—	—	—	4737	4837	INCLUDES 1/8" NPT SENDER, 3/8" AND 1/2" NPT FITTINGS.
WATER TEMPERATURE	100°-260° F	—	—	4731	4831	—	—	INCLUDES 6' CAPILLARY TUBING AND 1/2" NPT FITTING.
WATER TEMPERATURE	120°-240° F	—	—	4732	4832	—	—	INCLUDES 6' CAPILLARY TUBING AND 1/2" NPT FITTING.

Ⓢ = DIGITAL GAUGE

Ⓢ

PEDESTAL MOUNT TACHOMETER

THESE MODELS OPERATE ON MOST 4, 6, AND 8 CYLINDER ENGINES. COMPATIBLE WITH MOST POINTS, STANDARD, AND PERFORMANCE ELECTRONIC IGNITIONS

RANGE	DESCRIPTION	INFO	5"
9,000 RPM	SHIFT-LITE	PRO-STOCK MEMORY. INCLUDES 12 LED SUPER LITE AND FEATURES 4 SEPARATE SHIFT POINTS (4 STAGE)	6835
10,000 RPM	SHIFT-LITE	SHIFT-LITE: INCLUDES EXTERNAL INCANDESCENT SHIFT LIGHT	4899
11,000 RPM	SHIFT-LITE	PRO-STOCK MEMORY. INCLUDES 12 LED SUPER LITE AND FEATURES 4 SEPARATE SHIFT POINTS (4 STAGE)	6836

IN-DASH TACHOMETERS

OPERATE ON MOST 4, 6, AND 8 CYLINDER ENGINES. COMPATIBLE WITH MOST POINTS, STANDARD, AND PERFORMANCE ELECTRONIC IGNITIONS

RANGE	DESCRIPTION	INFO	3 3/8"	5"
10,000 RPM	IN-DASH	SEE MOUNTING SOLUTIONS FOR CUP/PEDESTAL OPTIONS FOR 3 3/8" MODELS. 5" MODEL FITS INTO A 4 5/8" HOLE.	4798	4898
10,000 RPM	MEMORY	FEATURES MEMORY TO "RECALL" THE HIGHEST RPM DURING A RUN. MOUNT IN A 3-3/8" HOLE	—	4894

IN-DASH SPEEDOMETERS

RANGE	DESCRIPTION	INFO	3 3/8"	5"
160 MPH	ELECTRIC	PROGRAMMABLE SPEEDOMETERS COMPATIBLE WITH MOST FACTORY VEHICLE SPEED SENSORS. MODEL 5291 AND 5292 SENDERS ARE AVAILABLE FOR SOME CABLE DRIVE APPLICATIONS. ALSO COMPATIBLE WITH GPS MODULE 5289.	4789	4889
160 MPH	MECHANICAL	MECHANICAL SPEEDOMETERS INCLUDE A 5/8"-18 THREADED CABLE INPUT. SPEEDOMETER CABLE IS REQUIRED.	4793	
140 MPH	GPS	GPS SPEEDOMETER INCLUDES ANTENNA. RALLY NAV DISPLAY SHOWS COMPASS/ HEADING, GPS COORDINATES, PEAK SPEED RECALL, HOURMETER, AND DATE & TIME.	4780	4881
225 km/h	GPS	GPS SPEEDOMETER INCLUDES ANTENNA. RALLY NAV DISPLAY SHOWS COMPASS/ HEADING, GPS COORDINATES, PEAK SPEED RECALL, HOURMETER, AND DATE & TIME.	4780-M	4881-M

Tachometers

SHIFT-LITE TACHOMETER



6857

IN-DASH TACHOMETER



5160

IN-DASH TACHOMETER



5161

Speedometers & Tachometers

IN-DASH SPEEDOMETER/ELECTRIC



5189

IN-DASH SPEEDOMETER/MECHANICAL

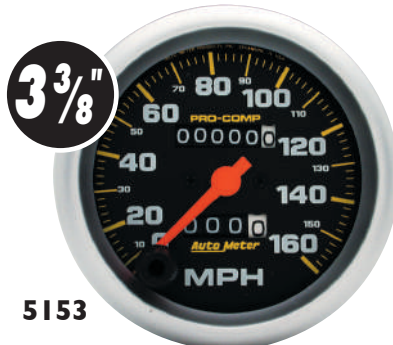

5153

PEDESTAL TACHOMETER



5610

Instruments

Liquid Filled Full Sweep Mechanical

OIL PRESSURE

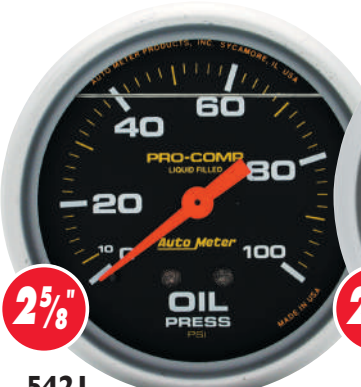

5421

WATER TEMPERATURE



5432

Short Sweep Electric

VOLTMETER



5492

Digital Stepper Motor

LOW TEMP. WATER TEMP.



5469



GAUGES	RANGE	DIGITAL STEPPER MOTOR	FULL SWEEP MECHANICAL	SHORT SWEEP ELECTRIC	INFO
		2 5/8"	2 5/8"	2 5/8"	
BLOWER PRESSURE	0-60 PSI	—	* 5402	—	INCLUDES 10' NYLON TUBING, 1/8" & 1/4" NPT FITTINGS.
BLOWER PRESSURE w/ MEMORY	0-60 PSI	—	* 5403	—	INCLUDES 3230 MEMORY KIT. REQUIRES #4 LINE.
BOOST	0-35 PSI	—	* 5404	—	INCLUDES 10' NYLON TUBING AND UNIVERSAL T-FITTING
BOOST/VACUUM	30 IN. HG/20 PSI	—	* 5401	—	INCLUDES 10' NYLON TUBING AND UNIVERSAL T-FITTING
BRAKE PRESSURE	0-2000 PSI	—	* 5426	—	INCLUDES T-FITTING, 3/8" OD X 1/8"-27 NPT FITTING. USE ONLY APPROVED BRAKE LINES
FUEL LEVEL	(0 Ω EMPTY/90 Ω FULL)	—	—	5415	WORKS WITH MOST 1965 TO 1997 CHEVY/GM SENDERS
FUEL LEVEL	(73 Ω EMPTY/10 Ω FULL)	—	—	5416	WORKS WITH MOST PRE 1989 (PRE '87 MUSTANG) FACTORY FORD AND MOST FACTORY CHRYSLER, SENDER MAY NOT READ PROPERLY WITH AFTERMARKET OR REPRODUCTION SENDERS.
FUEL LEVEL	(240 Ω EMPTY/33 Ω FULL)	—	—	5417	WORKS WITH 240-33 OHM SENDERS, INCLUDING AUTO METER 3262
FUEL PRESSURE	0-15 PSI	5461	* 5411	—	DIGITAL STEPPER MOTOR FUEL PRESSURE GAUGES INCLUDE 1/8" NPT SENDER AND 8' WIRING HARNESS. MECHANICAL FUEL PRESSURE GAUGES REQUIRE #4 BRAIDED LINE AND MOUNTING CUP AND MUST BE MOUNTED OUTSIDE THE VEHICLE.
FUEL PRESSURE	0-100 PSI	—	* 5412	—	
FUEL PRESSURE WITH ISOLATOR	0-15 PSI	—	* 5413	—	INCLUDES ISOLATOR AND 4' LINE. REQUIRES BRAIDED LINE TO FUEL SOURCE
LOW TEMP. WATER TEMP.	60°-210° F	5469	—	—	INCLUDES 1/8" NPT SENDER, 3/8" & 1/2" NPT FITTINGS, 8' WIRING HARNESS
OIL PRESSURE	0-100 PSI	—	* 5421	5427	MECHANICAL OIL PRESSURE GAUGES INCLUDE 6' NYLON TUBING, 1/8" AND 1/4" NPT FITTINGS. SHORT SWEEP ELECTRIC OIL PRESSURE GAUGES INCLUDE 1/8" NPT SENDER AND 1/4" NPT FITTING.
OIL PRESSURE	0-200 PSI	—	* 5422	—	INCLUDES 10' NYLON TUBING, 1/8" AND 1/4" NPT FITTINGS.
OIL TEMPERATURE	140°-280° F	—	* 5441	—	INCLUDES 6' CAPILLARY TUBING AND 1/2" NPT FITTING.
OIL TEMPERATURE	140°-280° F	—	* 5443	—	INCLUDES 12' CAPILLARY TUBING AND 1/2" NPT FITTING.
OIL TEMPERATURE	140°-300° F	—	—	5447	INCLUDES 1/8" NPT SENDER, 3/8" AND 1/2" NPT FITTINGS.
PRESSURE	0-300 PSI	—	* 5423	—	
PRESSURE	0-400 PSI	—	* 5424	—	
PRESSURE	0-600 PSI	—	* 5425	—	REQUIRES #4 BRAIDED HOSE KIT.
PYROMETER KIT	0°-1600° F	5444	—	—	INCLUDES PROBE AND 10' OF THERMOCOUPLE WIRE. PROBE INCLUDES MULTIPLE MOUNTING OPTIONS, INCLUDING 1/8" NPT AND WELD-IN FITTING AND HOSE CLAMP METHOD.
TEMPERATURE	140°-340° F	—	* 5435	—	
TRANSMISSION TEMPERATURE	140°-280° F	—	* 5451	—	INCLUDES 8' CAPILLARY TUBING AND 1/2" NPT FITTING.
TRANSMISSION TEMPERATURE	100°-250° F	—	—	5457	INCLUDES 1/8" NPT SENDER, 3/8" AND 1/2" NPT FITTINGS.
VACUUM	30 IN. HG	—	* 5484	—	INCLUDES 10' NYLON TUBING AND UNIVERSAL T-FITTING
VOLTMETER	8-18 VOLTS	—	—	5492	
WATER TEMPERATURE	100°-250° F	—	—	5437	INCLUDES 1/8" NPT SENDER, 3/8" AND 1/2" NPT FITTINGS.
WATER TEMPERATURE	120°-240° F	—	* 5433	—	INCLUDES 12' CAPILLARY TUBING AND 1/2" NPT FITTING.
WATER TEMPERATURE	120°-240° F	—	* 5432	—	
WATER TEMPERATURE	140°-280° F	—	* 5431	—	INCLUDES 6' CAPILLARY TUBING AND 1/2" NPT FITTING.

* - Liquid Filled Models

PEDESTAL MOUNT TACHOMETER

THESE MODELS OPERATE ON MOST 4, 6, AND 8 CYLINDER ENGINES. COMPATIBLE WITH MOST POINTS, STANDARD, AND PERFORMANCE ELECTRONIC IGNITIONS

RANGE	DESCRIPTION	INFO	3 3/4"	5"
6,000 RPM	DIESEL	INCLUDES PROBE. FABRICATION IS REQUIRED. MODIFICATIONS TO BALANCER OR FLYWHEEL ARE REQUIRED.	—	6806
9,000 RPM	DUAL RANGE MEMORY	FEATURES 2 STAGE SHIFT LIGHT AND PEAK RPM MEMORY. INCLUDES LED AMBER QUICK-LITE SHIFT LIGHT	—	6852
9,000 RPM	MEMORY		—	6851
9,000 RPM	MEMORY	PEAK RPM MEMORY TO RECALL THE HIGHEST RPM ACHIEVED DURING A RACE.	—	6809
10,000 RPM	STANDARD	ELECTRIC	5610	—
10,000 RPM	MEMORY	FEATURES MEMORY INCLUDES REMOTE MOUNTED MEMORY SWITCH	6601	—
11,000 RPM	MEMORY	FEATURES MEMORY TO RECALL THE HIGHEST RPM ACHIEVED DURING A RACE.	—	6811
11,000 RPM	MEMORY	FEATURES 2 STAGE SHIFT LIGHT AND PEAK RPM MEMORY. INCLUDES LED AMBER QUICK-LITE SHIFT LIGHT	—	6857

IN-DASH TACHOMETERS

OPERATE ON MOST 4, 6, AND 8 CYLINDER ENGINES. COMPATIBLE WITH MOST POINTS, STANDARD, AND PERFORMANCE ELECTRONIC IGNITIONS

RANGE	DESCRIPTION	INFO	3 3/8"	5"
10,000 RPM	IN-DASH	FOR IN-DASH MOUNTING	5161	5160
10,000 RPM	MEMORY	FEATURES MEMORY TO RECALL HIGHEST RPM	—	6801

IN-DASH SPEEDOMETERS

RANGE	DESCRIPTION	INFO	3 3/8"	5"
120 MPH	IN-DASH/MECHANICAL	MECHANICAL SPEEDOMETERS INCLUDE A 5/8"-18 THREADED CABLE INPUT. SPEEDOMETER CABLE IS REQUIRED.	5152	—
160 MPH	IN-DASH/MECHANICAL	MECHANICAL SPEEDOMETERS INCLUDE A 5/8"-18 THREADED CABLE INPUT. SPEEDOMETER CABLE IS REQUIRED.	5153	5154
160 MPH	IN-DASH/ELECTRIC	PROGRAMMABLE SPEEDOMETERS COMPATIBLE WITH MOST FACTORY VEHICLE SPEED SENSORS. MODEL 5291 AND 5292 SENDERS ARE AVAILABLE FOR SOME CABLE DRIVE APPLICATIONS. ALSO COMPATIBLE WITH GPS MODULE 5289.	—	5189
200 MPH	IN-DASH/MECHANICAL	MECHANICAL SPEEDOMETERS INCLUDE A 5/8"-18 THREADED CABLE INPUT. SPEEDOMETER CABLE IS REQUIRED.	—	5156



Tachometers

STREET TACHOMETER

IN-DASH TACHOMETER

TACHOMETER

IN-DASH TACHOMETER



2894



2699



2892



2698

Speedometers & Tachometers

IN-DASH SPEEDOMETER/
MECHANICAL

IN-DASH SPEEDOMETER/
ELECTRIC

IN-DASH GPS SPEEDOMETER/
ELECTRIC

DIESEL TACHOMETER

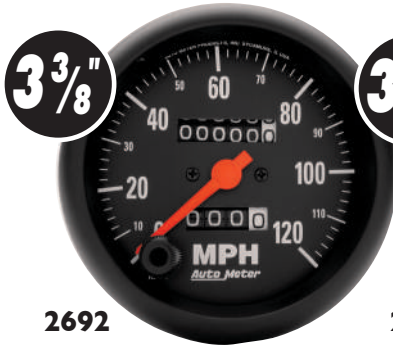

2692

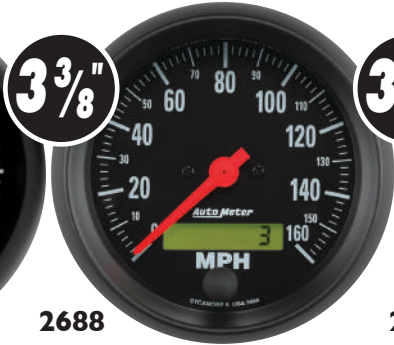

2688

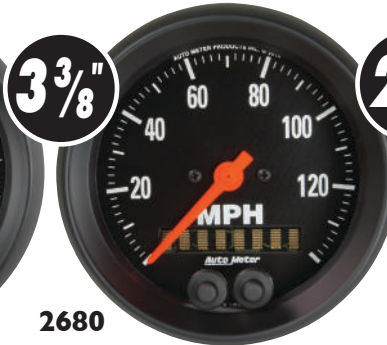

2680



2888

Instruments

Digital Stepper
Motor

Short Sweep
Electric

Full Sweep
Mechanical

PYROMETER

OIL
PRESSURE

AIR
PRESSURE



2654



2634



2620



GAUGES	RANGE	DIGITAL STEPPER MOTOR	FULL SWEEP MECHANICAL	SHORT SWEEP ELECTRIC	INFO
		2 1/16"	2 1/16"	2 1/16"	
AIR FUEL RATIO-WIDEBAND	(AFR/LAMBDA)	5978	—	—	PRO INCLUDES BOSCH O2 SENSOR. PROGRAMMABLE RANGE. SEE WIDEBAND AIR/FUEL PAGE FOR MORE INFO
AIR PRESSURE	0-150 PSI	—	2620	—	INCLUDES 10' NYLON TUBING, 1/8" AND 1/4" NPT FITTINGS
AMMETER	60-0-60 AMPS	—	—	2644	REQUIRES 10 GAUGE WIRE. DO NOT USE WITH CHARGING SYSTEMS OVER 60 AMPS.
BOOST	0-35 PSI	—	2616	—	INCLUDES 10' NYLON TUBING AND UNIVERSAL T-FITTING
BOOST	0-60 PSI	—	2617	—	INCLUDES 10' NYLON TUBING & UNIVERSAL T-FITTING
BOOST	0-100 PSI	—	2618	—	INCLUDES 10' NYLON TUBING AND 1/8" & 1/4" NPT FITTINGS
BOOST CONTROLLER	30 IN. HG/30 PSI	2681	—	—	INCLUDES MAP SENSOR AND UNIVERSAL T-FITTING AND 8' WIRING HARNESS' BOOST CONTROL SOLENOID
BOOST/VACUUM	30 IN. HG/20 PSI	—	2601	—	
BOOST/VACUUM	30 IN. HG/30 PSI	—	2614	—	INCLUDES 10' NYLON TUBING AND UNIVERSAL T-FITTING
CLOCK		2632	—	—	QUARTZ MOVEMENT WITH SECOND HAND
DIESEL FUEL RAIL PRESSURE	0-30,000 PSI	2686	—	—	2003-2007.5 DODGE CUMMINS 5.9L & LB7 & LLY GM DURAMAX ENGINES ONLY *
DIESEL FUEL RAIL PRESSURE	0-30,000 PSI	2693	—	—	2007.5 & NEWER DODGE CUMMINS 6.7L & LBZ & LMM GM DURAMAX ENGINES ONLY *
DIESEL HPOP PRESSURE	0-4,000 PSI	2696	—	—	1994 - 2007 7.3L & 6.0L FORD POWERSTROKE ENGINES ONLY *
DIFFERENTIAL TEMPERATURE	100°-250° F	—	—	2636	INCLUDES 1/8" NPT SENDER AND 3/8" AND 1/2" NPT ADAPTERS
EXHAUST PRESSURE	0-60 PSI	2672	2611	—	DIGITAL STEPPER MOTOR GAUGES INCLUDE 1/8" NPT SENDER AND 8' WIRING HARNESS, AND 6' COPPER LINE.
EXHAUST PRESSURE	0-100 PSI	2674	2619	—	MECHANICAL GAUGES INCLUDES 10' NYLON TUBING, 6' COPPER TUBING AND COMPRESSION FITTINGS. MUST BE MOUNTED OUTSIDE THE VEHICLE.
FUEL LEVEL	(0 Ω EMPTY/30 Ω FULL)	—	—	2648	WORKS WITH MOST PRE-1965 CHEVY/GM SENDERS
FUEL LEVEL	(0 Ω EMPTY/90 Ω FULL)	—	—	2641	WORKS WITH MOST 1965 TO 1997 CHEVY/GM SENDERS
FUEL LEVEL	(73 Ω EMPTY/10 Ω FULL)	—	—	2642	WORKS WITH MOST PRE 1989 (PRE '87 MUSTANG) FACTORY FORD AND MOST FACTORY CHRYSLER, SENDER MAY NOT READ PROPERLY WITH AFTERMARKET OR REPRODUCTION SENDERS.
FUEL LEVEL	(73 Ω EMPTY/10 Ω FULL) LINEAR	—	—	2650	WORKS WITH LINEAR 73-10 AFTERMARKET SENDERS.
FUEL LEVEL	(240 Ω EMPTY/33 Ω FULL)	—	—	2643	WORKS WITH 240-33 OHM SENDERS, INCLUDING AUTO METER 3262
FUEL PRESSURE	0-15 PSI	2661	2603	—	FULL SWEEP ELECTRIC FUEL PRESSURE GAUGES INCLUDE 1/8" NPT SENDER AND 8' WIRING HARNESS.
FUEL PRESSURE	0-30 PSI	2660	—	—	MECHANICAL FUEL PRESSURE GAUGES REQUIRE #4 BRAIDED LINE AND MOUNTING CUP AND MUST BE MOUNTED OUTSIDE THE VEHICLE.
FUEL PRESSURE	0-100 PSI	2663	2612	—	
OIL PRESSURE	0-100 PSI	—	2604	2634	MECHANICAL OIL PRESSURE GAUGE INCLUDE 10' NYLON TUBING, 1/8" AND 1/4" NPT FITTINGS.
OIL PRESSURE	0-200 PSI	—	2605	—	SHORT SWEEP ELECTRIC OIL PRESSURE GAUGES INCLUDE 1/8" NPT SENDER AND 1/4" NPT FITTING.
OIL TEMPERATURE	100°-250° F	—	—	2638	INCLUDES 1/8" NPT SENDER, 3/8" AND 1/2" NPT FITTINGS.
OIL TEMPERATURE	140°-280° F	—	2609	—	INCLUDES 6' CAPILLARY TUBING AND 1/2" NPT FITTING.
OIL TEMPERATURE	140°-300° F	—	—	2639	INCLUDES 1/8" NPT SENDER, 3/8" AND 1/2" NPT FITTINGS.
PYROMETER KIT	0°-1600° F	2654	—	—	INCLUDES PROBE W/ MOUNTING OPTIONS
TRANSMISSION TEMPERATURE	100°-250° F	—	—	2640	INCLUDES 1/8" NPT SENDER, 3/8" AND 1/2" NPT FITTINGS.
TRANSMISSION TEMPERATURE	140°-280° F	—	2615	—	INCLUDES 8' CAPILLARY TUBING AND 1/2" NPT FITTING.
VACUUM	30 IN. HG.	—	2610	—	INCLUDES 10' NYLON TUBING AND UNIVERSAL T-FITTING
VOLTMETER	8-18 VOLTS	—	—	2645	
VOLTMETER	16-36 VOLTS	—	—	2651	FOR 24 VOLT ELECTRICAL SYSTEMS
WATER TEMPERATURE	100°-250° F	—	—	2635	INCLUDES 1/8" NPT SENDER, 3/8" AND 1/2" NPT FITTINGS.
WATER TEMPERATURE	120°-240° F	—	2607	—	
WATER TEMPERATURE	140°-280° F	—	2606	—	INCLUDES 6' CAPILLARY TUBING AND 1/2" NPT FITTING.

BB = DIGITAL GAUGE

* Works with factory sensors/parameters

PEDESTAL MOUNT TACHOMETER

THESE MODELS OPERATE ON MOST 4, 6, AND 8 CYLINDER ENGINES AND ARE COMPATIBLE WITH MOST, STANDARD, AND PERFORMANCE ELECTRONIC IGNITIONS

RANGE	DESCRIPTION	INFO	2 5/8"	3 3/4"
4,000 RPM	LOW REV	IDEAL FOR TOWING OR RV'S	2890	—
5,000 RPM	DIESEL	DIESEL: INCLUDES PICK-UP THAT STRAPS TO ALTERNATOR	2888	—
6,000 RPM	LOW REV	MINI TACH WITH ADJUSTABLE MOUNTING CUP	2891	—
8,000 RPM	STREET		2892	2894

IN-DASH TACHOMETERS

OPERATE ON MOST 4, 6, AND 8 CYLINDER ENGINES AND ARE COMPATIBLE WITH MOST, STANDARD, AND PERFORMANCE ELECTRONIC IGNITIONS

RANGE	DESCRIPTION	INFO	2 1/16"	3 3/8"
5,000 RPM	IN-DASH	FOR PILLAR OR CUP MOUNTING. SEE MOUNTING SOLUTIONS FOR MORE DETAILS.	2697	—
8,000 RPM	IN-DASH		2698	2699

IN-DASH SPEEDOMETERS

RANGE	DESCRIPTION	INFO	3 3/8"	5"
120 MPH	IN-DASH/MECHANICAL	5/8"-18 THREADED CABLE INPUT. SPEEDOMETER CABLE IS REQUIRED	2692	—
160 MPH	IN-DASH/MECHANICAL		2694	—
160 MPH	IN-DASH/ELECTRIC	PROGRAMMABLE SPEEDOMETERS COMPATIBLE WITH MOST FACTORY VEHICLE SPEED SENSORS. MODEL 5291 AND 5292 SENDERS ARE AVAILABLE FOR SOME CABLE DRIVE APPLICATIONS. ALSO COMPATIBLE WITH GPS MODULE 5289.	2688	—
140 MPH	GPS	GPS SPEEDOMETER INCLUDES ANTENNA. RALLY NAV DISPLAY SHOWS COMPASS/HEADING, GPS COORDINATES, PEAK SPEED RECALL, HOURMETER, AND DATE & TIME.	2680	—
190 km/h	GPS		2687-M	—
225 km/h	GPS		2680-M	2684-M

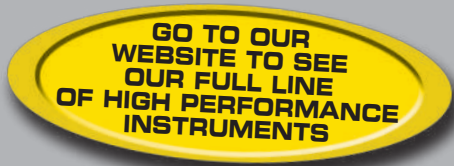

Speedometers & Tachometers

IN-DASH SPEEDOMETER/
PROGRAMMABLE ELECTRIC

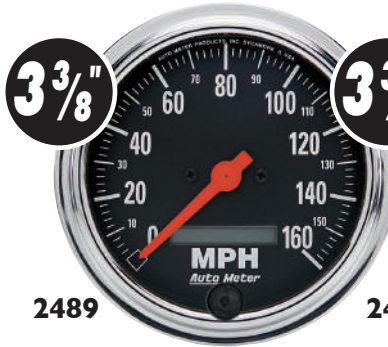

IN-DASH SPEEDOMETER/
MECHANICAL

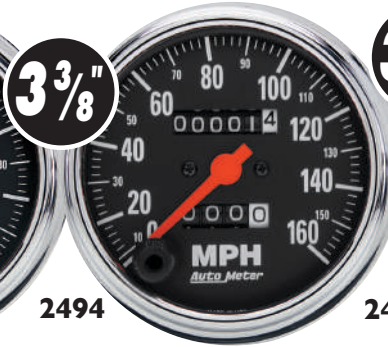

IN-DASH GPS SPEEDOMETER/
ELECTRIC

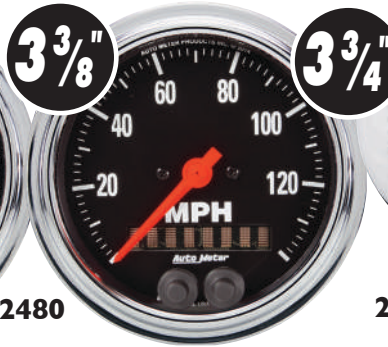

RETRO TACHOMETER



Instruments

Short Sweep
Electric

WATER
TEMPERATURE



VOLTMETER



OIL
PRESSURE



Full Sweep
Mechanical

WATER
TEMPERATURE



COBRA

Speedometers & Tachometers

IN-DASH SPEEDOMETER/
MECHANICAL



IN-DASH SPEEDOMETER/
PROGRAMMABLE ELECTRIC



IN-DASH
TACHOMETER



Full Sweep
Mechanical



Short Sweep
Electric

WATER
TEMPERATURE



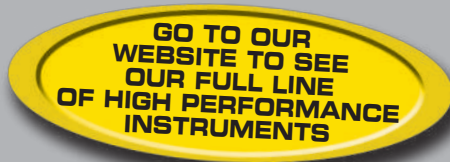

GAUGES	RANGE	FULL SWEEP MECHANICAL	SHORT SWEEP ELECTRIC	INFO
		2 1/16"	2 1/16"	
AMMETER	60-0-60 AMPS	—	2586	REQUIRES 10 GAUGE WIRE (NOT FOR USE ON APPLICATIONS WHERE CHARGING SYSTEM PRODUCES MORE THAN 60 AMPS).
BOOST/VACUUM	30 IN. HG/20 PSI	2401	—	INCLUDES 10" NYLON TUBING AND UNIVERSAL T-FITTING
BOOST/VACUUM	30 IN. HG/30 PSI	2403	—	
CLOCK-ANALOG	—	—	2585	12 HOUR QUARTZ MOVEMENT WITH SECOND HAND
FUEL LEVEL	(0 Ω EMPTY/30 Ω FULL)	—	2517	WORKS WITH MOST PRE 1965 CHEVY/GM SENDERS
FUEL LEVEL	(0 Ω EMPTY/90 Ω FULL)	—	2514	WORKS WITH MOST 1965 TO 1997 CHEVY/GM SENDERS
FUEL LEVEL	(16 Ω EMPTY/158 Ω FULL)	—	2518	WORKS WITH MOST 1989 ('87 MUSTANG) AND LATER FORD
FUEL LEVEL	(73 Ω EMPTY/10 Ω FULL)	—	2515	WORKS WITH MOST PRE 1989 (PRE '87 MUSTANG) FACTORY FORD AND MOST FACTORY CHRYSLER, SENDER MAY NOT READ PROPERLY WITH AFTERMARKET OR REPRODUCTION SENDERS.
FUEL LEVEL	(73 Ω EMPTY/10 Ω FULL) LINEAR	—	2519	WORKS WITH LINEAR 73-13 AFTERMARKET SENDERS.
FUEL LEVEL	(240 Ω EMPTY/33 Ω FULL)	—	2516	WORKS WITH 240-33 OHMS SENDERS, INCLUDING AUTO METER 3262
FUEL PRESSURE	0-15 PSI	2411	—	REQUIRES #4 BRAIDED LINE AND MOUNTING CUP. MUST BE MOUNTED OUTSIDE THE VEHICLE.
FUEL PRESSURE	0-100 PSI	2412	—	
FUEL PRESSURE W/ISOLATOR	0-15 PSI	2413	—	INCLUDES ISOLATOR & 4' LINE. REQUIRES BRAIDED LINE TO FUEL SOURCE
HOURLY METER	8-32 VOLTS DC INPUT	—	2587	NON-RESETTING W/ QUARTZ ACCURACY FOR UP TO 100,000 HOURS
OIL PRESSURE	0-100 PSI	2421	2522	MECH GAUGES INCLUDE 10" NYLON TUBING & 1/8" & 1/4" NPT FITTINGS. SHORT SWEEP ELEC GAUGES INCLUDE 1/8" NPT SENDER & 1/4" NPT FITTING.
OIL PRESSURE	0-200 PSI	2422	—	
OIL TEMPERATURE	100°-250° F	—	2542	INCLUDES 1/8" NPT SENDER & 3/8" & 1/2" NPT FITTINGS.
OIL TEMPERATURE	140°-280° F	2441	—	INCLUDES 6" CAPILLARY TUBING AND 1/2" NPT FITTING.
OIL TEMPERATURE	140°-300° F	—	2543	INCLUDES 1/8" NPT SENDER & 1/2" NPT FITTING.
TRANSMISSION TEMPERATURE	100°-250° F	—	2552	INCLUDES 1/8" NPT SENDER & 3/8" & 1/2" NPT FITTINGS.
TRANSMISSION TEMPERATURE	140°-280° F	2451	—	INCLUDES 8" CAPILLARY TUBING AND 1/2" NPT FITTING.
VACUUM	30 IN. HG.	2484	—	INCLUDES 10" NYLON TUBING AND UNIVERSAL T-FITTING.
VOLTMETER	8-18 VOLTS	—	2592	INCLUDES 1/8" NPT SENDER & 3/8" & 1/2" NPT FITTINGS.
WATER TEMPERATURE	100°-250° F	—	2532	
WATER TEMPERATURE	120°-240° F	2432	—	INCLUDES 6" CAPILLARY TUBING AND 1/2" NPT FITTING.
WATER TEMPERATURE	120°-240° F	2433	—	INCLUDES 12" CAPILLARY TUBING AND 1/2" NPT FITTING.
WATER TEMPERATURE	140°-280° F	2431	—	INCLUDES 6" CAPILLARY TUBING AND 1/2" NPT FITTING.

TACHOMETERS

THESE MODELS OPERATE ON MOST 4, 6, AND 8 CYLINDER ENGINES. COMPATIBLE WITH MOST POINTS, STANDARD, AND PERFORMANCE ELECTRONIC IGNITIONS

RANGE	DESCRIPTION	INFO	2 5/8"	3 3/4"	3 3/8"
8,000 RPM	MINI TACH	PEDESTAL FEATURES SUPER BEZEL & CHROME CASE	2893	—	—
8,000 RPM	STREET	PEDESTAL FEATURES SUPER BEZEL & INCLUDES ADJUSTABLE REDLINE POINTER & CHROME CASE	—	2895	—
8,000 RPM	RETRO	PEDESTAL SHORT SWEEP TACHOMETER FEATURING SUPER BEZEL & CHROME CASE	—	2897	—
8,000 RPM	IN-DASH	FOR IN-DASH MOUNTING. SEE MOUNTING SOLUTIONS FOR CUP/PEDESTAL OPTIONS.	—	—	2499

IN-DASH SPEEDOMETERS

RANGE	DESCRIPTION	INFO	3 3/8"
120 MPH	IN-DASH/ELECTRIC	PROGRAMMABLE SPEEDOMETERS COMPATIBLE WITH MOST FACTORY VEHICLE SPEED SENSORS. MODEL 5291 AND 5292 SENDERS ARE AVAILABLE FOR SOME CABLE DRIVE APPLICATIONS. ALSO COMPATIBLE WITH GPS MODULE 5289.	2489
120 MPH	IN-DASH/MECHANICAL	FOR IN-DASH MOUNTING 5/8" -18 THREADED CABLE INPUT, SPEEDOMETER CABLE IS REQUIRED.	2492
160 MPH	IN-DASH/MECHANICAL	FOR IN-DASH MOUNTING 5/8" -18 THREADED CABLE INPUT, SPEEDOMETER CABLE IS REQUIRED.	2494
140 MPH	GPS	GPS SPEEDOMETER INCLUDES ANTENNA. RALLY NAV DISPLAY SHOWS COMPASS/HEADING, GPS COORDINATES, PEAK SPEED RECALL, HOURMETER, AND DATE & TIME.	2480



IN-DASH TACHOMETER

OPERATES ON MOST 8 CYLINDER ENGINES. COMPATIBLE WITH MOST POINTS, STANDARD, AND PERFORMANCE ELECTRONIC IGNITIONS

RANGE	DESCRIPTION	INFO	4"
8,000 RPM	IN-DASH	IN-DASH MOUNT, 8 CYLINDER ONLY	201004

IN-DASH SPEEDOMETERS

RANGE	DESCRIPTION	INFO	4"
180 MPH	IN-DASH/MECHANICAL	REVERSE SWEEP, 5/8" -18 THREADED CABLE INPUT, SPEEDOMETER CABLE REQUIRED. REVERSING ADAPTER #980340 MAY BE NECESSARY FOR SOME APPLICATIONS	201005
180 MPH	IN-DASH/ELECTRIC	PROGRAMMABLE SPEEDOMETER, REVERSE SWEEP OPERATES WITH MANY FACTORY AND AFTER MARKET SPEED SENSORS. ALSO COMPATIBLE WITH GPS MODULE 5289	201013

GAUGES	RANGE	FULL SWEEP MECHANICAL	SHORT SWEEP ELECTRIC	INFO
		2 1/16"	2 1/16"	
CLOCK-ANALOG	—	—	201019	12 HOUR QUARTZ MOVEMENT WITH SECOND HAND
FUEL LEVEL	(16 Ω EMPTY/158 Ω FULL)	—	201975	WORKS WITH MOST 1989 ('87 MUSTANG) AND LATER FORD
FUEL LEVEL	(240 Ω EMPTY/33 Ω FULL)	—	201011	WORKS WITH 240-33 OHM SENDERS, INCLUDING AUTO METER 3262
OIL PRESSURE	0-100 PSI	201006	—	INCLUDES 10" NYLON TUBING & 1/8" & 1/4" NPT FITTINGS.
OIL PRESSURE	0-100 PSI	—	201014	INCLUDES 1/8" NPT SENDER AND 1/4" NPT FITTING
OIL TEMPERATURE	100°-250° F	—	201018	INCLUDES 1/8" NPT SENDER, 3/8" & 1/2" NPT ADAPTER
OIL TEMPERATURE	60°-140° C	201008	—	INCLUDES 1/8" NPT SENDER & 3/8" & 1/2" NPT FITTINGS.
VOLTMETER	8-18 VOLTS	—	201009	—
WATER TEMPERATURE	60°-140° C	201007	—	INCLUDES 6" CAPILLARY TUBING AND 1/2" NPT FITTING.
WATER TEMPERATURE	100°-250° F	—	201015	INCLUDES 1/8" NPT SENDER, 3/8" & 1/2" NPT ADAPTER



Tachometer

Not all racing is done on a clean and well lit track. Ultra-Nite gauges are for drivers who dare to hit the dirt and clay tracks. Easily identified by the anodized blue bezels, Ultra-Nite gauges offer a unique design for sprint cars and other related forms of dirt track racing. The luminescent dials glow green at night for dimly lit tracks when no battery is available to light conventional instruments. Also available in Liquid Filled Mechanical for use in the most demanding high shock and vibration racing environments. For RACING USE ONLY, not intended for street applications.

IN-DASH MEMORY TACHOMETER



Instruments

Full Sweep Mechanical

Liquid Filled Full Sweep Mechanical

FUEL PRESSURE

WATER TEMPERATURE

LIQUID FILLED OIL PRESSURE

LIQUID FILLED WATER TEMPERATURE

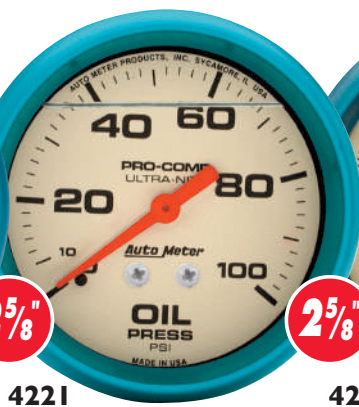
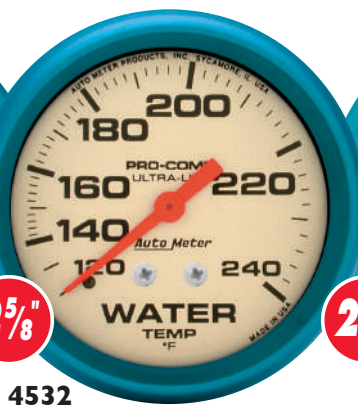
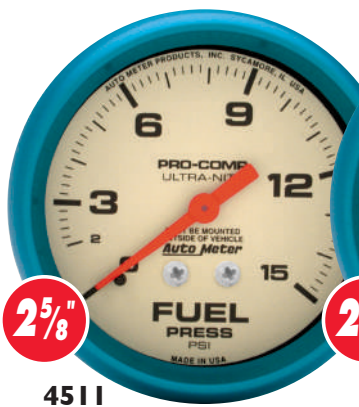

IN-DASH TACHOMETER

OPERATES ON MOST 4, 6, AND 8 CYLINDER ENGINES AND IS COMPATIBLE WITH MOST POINTS, STANDARD, AND ELECTRONIC IGNITIONS. GAUGE GLOWS IN THE DARK.

RANGE	INFO	5"
10,000 RPM	FEATURES PEAK RPM MEMORY WITH REMOTE MOUNTED RECALL SWITCH.	4594

GAUGES	RANGE	2 5/8"	LFG	INFO
FUEL PRESSURE	0-15 PSI	4511	4211	REQUIRES #4 BRAIDED LINE AND MOUNTING CUP AND MUST BE MOUNTED OUTSIDE THE VEHICLE. NO LIGHTING INCLUDED, GAUGE GLOWS IN THE DARK.
OIL PRESSURE	0-100 PSI	4521	4221	REQUIRES TUBING (BRAIDED STAINLESS STEEL OR COPPER RECOMMENDED). NO LIGHTING INCLUDED, GAUGE GLOWS IN THE DARK.
OIL PRESSURE	0-150 PSI	4523	4223	
OIL TEMPERATURE	140°-280° F	4541	4241	INCLUDES 6' CAPILLARY TUBING AND 1/2" NPT FITTING. NO LIGHTING INCLUDED, GAUGE GLOWS IN THE DARK.
WATER TEMPERATURE	120°-240° F	4532	-	INCLUDES 6' CAPILLARY TUBING AND 1/2" NPT FITTING. NO LIGHTING INCLUDED, GAUGE GLOWS IN THE DARK.
WATER TEMPERATURE	140°-280° F	4535	4235	INCLUDES 4' CAPILLARY TUBING AND 1/2" NPT FITTING. NO LIGHTING INCLUDED, GAUGE GLOWS IN THE DARK.
WATER TEMPERATURE	140°-280° F	4531	4231	INCLUDES 6' CAPILLARY TUBING AND 1/2" NPT FITTING. NO LIGHTING INCLUDED, GAUGE GLOWS IN THE DARK.



IN-DASH ELECTRIC SPEEDOMETER

SIZE	RANGE	ULTRA-LITE	SPORT-COMP	CARBON FIBER	PHANTOM	AMERICAN MUSCLE	ARCTIC WHITE	DESIGNER BLACK	OLD TYME WHITE	ANTIQUÉ BEIGE	INFO
5"	260 KPH	4489-M	—	—	—	—	—	—	—	—	PROGRAMMABLE SPEEDOMETERS WORK WITH MOST FACTORY VEHICLE SPEED SENSORS. SENDERS ARE AVAILABLE FOR SOME CABLE APPLICATIONS. SEE ACCESSORIES. ALSO COMPATIBLE WITH GPS MODULE 5289.
3 3/8"	260 KPH	—	—	—	—	1288-M	—	—	—	—	
3 3/8"	190 KPH	4487-M	3987-M	4787-M	5887-M	—	—	—	—	—	
3 1/8"	190 KPH	—	—	—	—	—	1388-M	1487-M	1688-M	1887-M	

STREET ROD KITS

SIZE	ARCTIC WHITE	DESIGNER BLACK	OLD TYME WHITE	ANTIQUÉ BEIGE	INFO
3 1/8" 5 PIECE ELECTRIC SPEEDO KIT 190 KPH ELECTRIC SPEEDOMETER (LCD ODOMETER)	1302-M	1421-M	1602-M	1809-M	INCLUDES 3 1/8" ELECTRIC PROGRAMMABLE SPEEDOMETER WITH LCD ODOMETER, 2 1/16" 100°-250° F WATER TEMP, 0-100 PSI OIL PRESS, 240 Ω E - 33 Ω FUEL LEVEL, AND 8-18 VOLTMETER.

SPORT-COMP™

GAUGES	RANGE	DIGITAL STEPPER MOTOR	FULL SWEEP MECH.		SHORT SWEEP ELEC.		INFO
		2 1/16"	2 1/16"	2 5/8"	2 1/16"	2 5/8"	
BOOST	0-2.5 KG/CM2	—	3304-J	3404-J	—	—	INCLUDES 10' NYLON TUBING, 1/8" AND 1/4" NPT FITTINGS
BOOST/VACUUM	60 CM./HG-2.0 BAR	—	3303-M	—	—	—	
BOOST/VACUUM	60 CM./HG-2.0 KG/CM2	—	3303-J	3401-J	—	—	INCLUDES 1/8" NPT SENDER AND 8' WIRING HARNESS
FUEL PRESSURE	0-7 BAR	3363-M	—	—	—	—	
FUEL PRESSURE	0-1.0 BAR	—	3311-M	—	—	—	REQUIRES #4 BRAIDED LINE AND MOUNTING CUP AND MUST BE MOUNTED OUTSIDE THE VEHICLE.
FUEL PRESSURE	0-1.0 KG/CM2	—	3311-J	—	—	—	
FUEL PRESSURE	0-7 KG/CM2	—	3312-J	3412-J	—	—	INCLUDES 10' NYLON TUBING, 1/8" AND 1/4" NPT FITTINGS
OIL PRESSURE	0-7 KG/CM2	—	—	3421-J	—	—	
OIL PRESSURE	0-14 KG/CM2	—	3322-J	—	—	—	INCLUDES 10' NYLON TUBING, 1/8" AND 1/4" NPT FITTINGS
OIL PRESSURE	0-7 BAR	—	—	—	3327-M	3522-M	INCLUDES 1/8" NPT SENDER AND 1/4" NPT FITTING
OIL TEMPERATURE	60°-140° C	—	3341-M	—	—	—	INCLUDES 6' CAPILLARY TUBING AND 1/2" NPT FITTING
OIL TEMPERATURE	40-120° C	—	—	—	—	3542-M	INCLUDES 1/8" NPT SENDER, 3/8" AND 1/2" NPT FITTINGS.
OIL TEMPERATURE	60-170° C	—	—	—	3348-M	3543-M	INCLUDES 1/8" NPT SENDER, 3/8" AND 1/2" NPT FITTINGS.
PYROMETER KIT (EGT)	0°-900° C	3344-M	—	—	—	—	INCLUDES PROBE AND 10' OF THERMOCOUPLE WIRE. PROBE INCLUDES MULTIPLE MOUNTING OPTIONS, INCLUDING 1/8" NPT AND WELD-IN FITTING AND HOSE CLAMP METHOD.
WATER TEMPERATURE	40°-120° C	—	—	—	3337-M	—	INCLUDES 1/8" NPT SENDER, 3/8" AND 1/2" NPT FITTINGS.
WATER TEMPERATURE	60°-140° C	—	—	3431-M	—	—	INCLUDES 6' CAPILLARY TUBING AND 1/2" NPT FITTING
WATER TEMPERATURE	50°-115° C	—	3332-M	—	—	—	INCLUDES 6' CAPILLARY TUBING AND 1/2" NPT FITTING

ULTRA-LITE™ Phantom®

GAUGES	RANGE	DIGITAL STEPPER MOTOR	FULL SWEEP MECH.		SHORT SWEEP ELEC.	DIGITAL STEPPER MOTOR	FULL SWEEP MECH.		SHORT SWEEP ELEC.	INFO
		2 1/16"	2 1/16"	2 5/8"	2 1/16"	2 1/16"	2 1/16"	2 1/16"		
BOOST/VACUUM	60 CM./HG-2.0 BAR	—	4303-M	—	—	—	5703-M	—	—	INCLUDES 10' NYLON TUBING AND UNIVERSAL T-FITTING INCLUDES 1/8" NPT SENDER AND 8' WIRING HARNESS
FUEL PRESSURE	0-7 BAR	4363-M	—	—	—	5763-M	—	—	—	
FUEL PRESSURE	0-1.0 BAR	—	4311-M	—	—	—	5711-M	—	—	REQUIRES #4 BRAIDED LINE AND MOUNTING CUP AND MUST BE MOUNTED OUTSIDE THE VEHICLE.
OIL PRESSURE	0-7 KG/CM2	—	—	4421-J	—	—	—	—	—	INCLUDES 10' NYLON TUBING, 1/8" AND 1/4" NPT FITTINGS
OIL PRESSURE	0-7 BAR	—	—	—	4327-M	—	—	5727-M	—	INCLUDES 1/8" NPT SENDER AND 1/4" NPT FITTING
OIL TEMPERATURE	60°-170° C	—	—	—	4348-M	—	—	5748-M	—	INCLUDES 1/8" NPT SENDER, 3/8" AND 1/2" NPT FITTINGS.
PYROMETER KIT (EGT)	0°-900° C	4344-M	—	—	—	5744-M	—	—	—	INCLUDES PROBE AND 10' OF THERMOCOUPLE WIRE. PROBE INCLUDES MULTIPLE MOUNTING OPTIONS, INCLUDING 1/8" NPT AND WELD-IN FITTING AND HOSE CLAMP METHOD.
WATER TEMPERATURE	40°-120° C	—	—	—	4337-M	—	—	5737-M	—	INCLUDES 1/8" NPT SENDER, 3/8" AND 1/2" NPT FITTINGS.
WATER TEMPERATURE	60°-140° C	—	—	4431-M	—	—	—	—	—	INCLUDES 6' CAPILLARY TUBING AND 1/2" NPT FITTING.



COBALT™



GAUGES	RANGE	FULL SWEEP MECH.			SHORT SWEEP ELEC.			INFO
		2 1/16"	2 1/16"	2 1/16"	2 1/16"	2 1/16"	2 1/16"	
BOOST/VACUUM	60 CM./HG-2.0 BAR	—	6103-M	—	—	5903-M	—	MECHANICAL GAUGES INCLUDE 10' NYLON TUBING AND UNIVERSAL T-FITTING
OIL PRESSURE	0-7 BAR	—	—	6127-M	—	—	5927-M	SHORT SWEEP ELECTRIC OIL PRESSURE GAUGES INCLUDE 1/8" NPT SENDER AND 1/4" NPT FITTINGS.
OIL TEMPERATURE	60°-170° C	—	—	6148-M	—	—	5948-M	INCLUDES 1/8" NPT SENDER, 3/8" AND 1/2" NPT FITTINGS.
PYROMETER KIT (EGT)	0°-900° C	6144-M	—	—	5944-M	—	—	INCLUDES PROBE AND 10' OF THERMOCOUPLE WIRE. PROBE INCLUDES MULTIPLE MOUNTING OPTIONS, INCLUDING 1/8" NPT AND WELD-IN FITTING.
WATER TEMPERATURE	40°-120° C	—	—	6137-M	—	—	5937-M	INCLUDES 1/8" NPT SENDER, 3/8" AND 1/2" NPT FITTINGS.

GO TO OUR WEBSITE TO SEE OUR FULL LINE OF HIGH PERFORMANCE INSTRUMENTS

Tachometers

SPORT-COMP TACHOMETER



6397

ULTRA-LITE MINI MONSTER™ TACHOMETER



6599

COBALT MINI MONSTER™ TACHOMETER



6999

Speedometers

SPORT-COMP IN-DASH TACH/SPEEDO COMBO



6387

ULTRA-LITE IN-DASH SPEEDOMETER/ELECTRIC

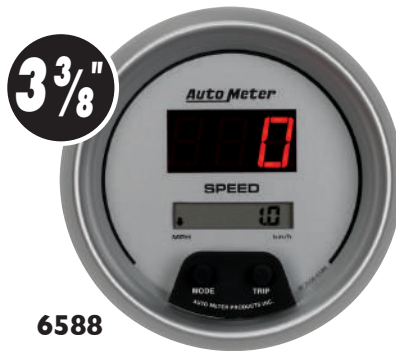

6588

COBALT IN-DASH SPEEDOMETER/ELECTRIC



6988

Instruments

Digital

SPORT-COMP FUEL LEVEL PROGRAMMABLE



6310

Digital

ULTRA-LITE VOLTMETER



6593

Digital

COBALT WATER TEMPERATURE



6937



GAUGES	RANGE	SPORT-COMP	ULTRA-LITE	COBALT	INFO
		2 1/16"	2 1/16"	2 1/16"	
BOOST PRESSURE	5-60 PSI	6370*	6570 †	6970	INCLUDES 1/8" NPT SENDER, RECOMMENDED FOR DIESEL ONLY
BOOST/VACUUM	30 IN. HG/30 PSI	6359*	6559 †	6959	INCLUDES MAP SENSOR AND UNIVERSAL T-FITTING, RECOMMENDED FOR GAS ENGINES
EGT/PYROMETER	0°-2000° F	6345*	6545 †	6945	INCLUDES PROBE WITH 1/8" NPT, WELD-IN FITTING AND HOSE CLAMP MOUNTING OPTIONS, 10' WIRE
FUEL LEVEL PROGRAMMABLE	0 Ω-280 Ω	6310*	6510 †	6910	7 PRE-SETS FOR MOST COMMON FACTORY SENDERS PLUS UNIVERSAL PROGRAMMABLE MODE
FUEL PRESSURE	5-100 PSI	6363*	6563 †	6963	INCLUDES 1/8" NPT SENDER, 8' WIRE HARNESS
NITROUS PRESSURE	0-1600 PSI	6374*	6574 †	6974	INCLUDES 1/8" NPT SENDER, 8' WIRE HARNESS
OIL PRESSURE	5-100 PSI	6327*	6527 †	6927	INCLUDES 1/8" NPT SENDER AND 1/4" NPT ADAPTER, 8' SENDER WIRE
OIL TEMPERATURE	0°-340° F	6348*	6548 †	6948	INCLUDES 1/8" NPT SENDER WITH 3/8" NPT AND 1/2" NPT ADAPTERS, 8' WIRE HARNESS
TRANSMISSION TEMPERATURE	0°-340° F	6349*	6549 †	6949	INCLUDES 1/8" NPT SENDER WITH 3/8" NPT AND 1/2" NPT ADAPTERS, 8' WIRE HARNESS
VOLTMETER	8-18 VOLTS	6393*	6593 †	6993	INCLUDES 8' WIRE HARNESS
WATER TEMPERATURE	0°-340° F	6337*	6537 †	6937	INCLUDES 1/8" NPT SENDER WITH 3/8" NPT AND 1/2" NPT ADAPTERS, 8' WIRE HARNESS
FIVE GAUGE KITS (3 3/8" SPEEDO)		6300*	6500 †	6900	INCLUDES SPEEDOMETER, OIL PRESS, WATER TEMP, FUEL LEVEL, VOLTMETER & REQUIRED SENSORS

PEDESTAL MOUNT TACHOMETER		OPERATES ON MOST 2, 3, 4, 5, 6, 8, AND 10 CYLINDER ENGINES. COMPATIBLE WITH MOST POINTS, STANDARD, AND PERFORMANCE ELECTRONIC IGNITIONS	SPORT-COMP	ULTRA-LITE	COBALT
RANGE	DESCRIPTION	INFO	3 3/4"	3 3/4"	3 3/4"
10,000 RPM	PEDESTAL	DIGITAL TACHOMETER WITH EZ VIEW DISPLAY AND AMBER LED SHIFT LIGHT	6399*	6599 †	6999

IN-DASH TACHOMETER		OPERATES ON MOST 2, 3, 4, 5, 6, 8, AND 10 CYLINDER ENGINES. COMPATIBLE WITH MOST POINTS, STANDARD, AND PERFORMANCE ELECTRONIC IGNITIONS	SPORT-COMP	ULTRA-LITE	COBALT
RANGE	DESCRIPTION	INFO	3 3/8"	3 3/8"	3 3/8"
10,000 RPM	IN-DASH	DIGITAL TACHOMETER WITH EZ VIEW DISPLAY AND OUTPUT FOR OPTIONAL AMBER LED SHIFT LIGHT	6397*	6597 †	6997

IN-DASH SPEEDOMETER		PROGRAMMABLE ELEC. WORKS WITH MOST VEHICLE SPEED SENSORS. SENDERS AVAILABLE	SPORT-COMP	ULTRA-LITE	COBALT
RANGE	DESCRIPTION	INFO	3 3/8"	3 3/8"	3 3/8"
260 MPH	IN-DASH	PROGRAMMABLE WITH EZ CAL SYSTEM. MPH OR KM/H. MODEL 5291 AND 5292 SENDERS ARE AVAILABLE FOR SOME CABLE DRIVE APPLICATIONS. ALSO COMPATIBLE WITH GPS MODULE 5289.	6388*	6588 †	6988

IN-DASH SPEEDOMETER/TACH		TACHOMETER OPERATES ON MOST 4, 6, AND 8 CYLINDER ENGINES AND ARE COMPATIBLE WITH MOST POINTS, STANDARD, AND PERFORMANCE ELECTRONIC IGNITIONS. SPEEDOMETER OPERATES ON MOST 4, 6, AND 8 CYLINDER ENGINES AND ARE COMPATIBLE WITH MOST POINTS, STANDARD, AND PERFORMANCE ELECTRONIC IGNITIONS	SPORT-COMP	ULTRA-LITE	COBALT
RANGE	DESCRIPTION	INFO	3 3/8"	3 3/8"	3 3/8"
260 MPH/10,000 RPM	IN-DASH	COMBINATION INSTRUMENT FEATURING DIGITAL TACH AND PROGRAMMABLE SPEEDO.	6387*	6587 †	6987

* Matches ES & Z-Series gauges
† Matches Ultra-Lite & Ultra-Lite II gauges

Features Through the Dial White LED Lighting with Lighted Pointer
American Muscle Gauges Come With a Flat Lens
KITS INCLUDE ALL NECESSARY SENDERS FOR TYPICAL INSTALLATION



The fastest growing Series in the Auto Meter line, American Muscle dominates the dashboard with styling ripped straight from Detroit steel and powered by the best in modern internals and technology. With the lights off, these gauges blend perfectly into any interior from the golden age of the Big Three. When night falls, Auto Meter's cutting edge Hi Def LED lighting proves that great form is defined by dedication to function. A spun metal dial and a bright chrome bezel set off a look that could make the perfection in your dash rival what's under the hood.

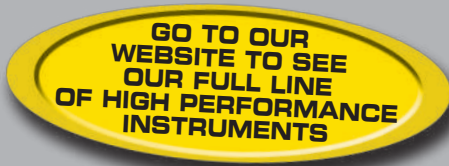

See Pages 88-89 for the complete gauge series offering

Kits

**1202 LCD ODOMETER
ELECTRIC SPEEDOMETER KIT**

**SPEEDOMETER ELECTRIC
PROGRAMMABLE**

FUEL LEVEL
(240 Ω EMPTY/33 Ω FULL)

2 1/16"

**WATER
TEMPERATURE**

3 3/8"

OIL PRESSURE

VOLTMETER

Speedometers & Tachometers

**IN-DASH SPEEDOMETER/
ELECTRIC**

5"

1289

**IN-DASH SPEEDOMETER/
ELECTRIC**

3 3/8"

1288

IN-DASH TACHOMETER

5"

1299

IN-DASH TACHOMETER

3 3/8"

1298

Combos & Instruments

QUAD GAUGES
240Ω E/33Ω F - 1212
0 E/90Ω F - 1225

5"

1212

TACH SPEEDO COMBO
ELECTRIC PROGRAMMABLE

5"

1295

Digital Stepper Motor
WATER
TEMPERATURE

2 1/16"

1255

Short Sweep Electric
OIL PRESSURE

2 1/16"

1226

Prestige SERIES
Black Diamond

GO TO OUR WEBSITE TO SEE OUR FULL LINE OF HIGH PERFORMANCE INSTRUMENTS

(866) 248-6356
www.autometer.com

HI-DEF™ LED LIGHTING

Features Through the Dial White LED Lighting with Lighted Pointer
 Prestige Series Gauges Come With a Domed Lens
KITS INCLUDE ALL NECESSARY SENDERS FOR TYPICAL INSTALLATION



Traditionally styled, with metal dial accents and an exclusive white LED lit pointer, Prestige Black Diamond captures the look of the era that defined meticulous, no compromise styling. Instantly take any build upscale with high end craftsmanship coupled with the latest in instrument technology. Form and function are held in perfect balance; a striking design and unmatched night-time visibility paired with race proven accuracy and durability to create the ultimate centerpiece for your dash. Prestige shows the world this definitely isn't your first build.

Kits

2001 ELECTRIC PROGRAMMABLE SPEEDOMETER W LCD ODOMETER KIT

SPEEDOMETER ELECTRIC PROGRAMMABLE

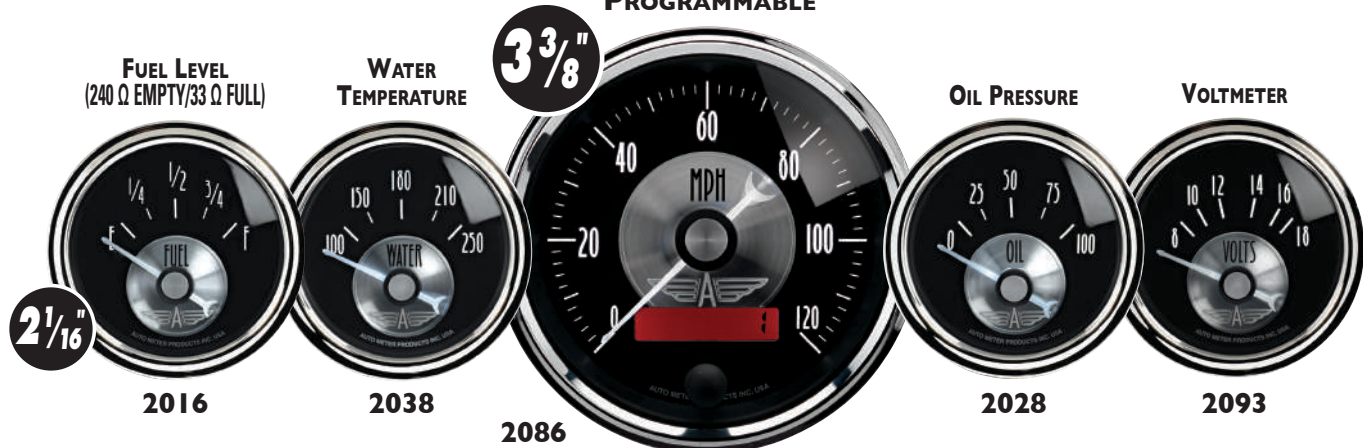

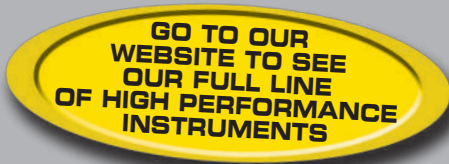

See Pages 88-89 for the complete gauge series offering

Kits

2003 WHEEL ODOMETER ELECTRIC SPEEDOMETER KIT

SPEEDOMETER ELECTRIC PROGRAMMABLE WITH WHEEL ODOMETER

FUEL LEVEL (240 Ω EMPTY/33 Ω FULL) **2016** (2 1/16")

WATER TEMPERATURE **2038**

3 3/8" **2088**

OIL PRESSURE **2028**

VOLTMETER **2093**

Speedometers & Tachometers

IN-DASH SPEEDOMETER/ELECTRIC PROGRAMMABLE WITH WHEEL ODOMETER

IN-DASH SPEEDOMETER/ELECTRIC

IN-DASH TACHOMETER

3 3/8" **2088**

3 3/8" **2086**

3 3/8" **2096**

Combos & Instruments

QUAD GAUGES
240Ω E/33Ω F - 2011
0 E/90Ω F - 2012

TACH SPEEDO COMBO
ELECTRIC PROGRAMMABLE

Full Sweep Mechanical
Short Sweep Electric

OIL PRESSURE

VOLTMETER

5" **2011** **ILLUMINATED**

5" **2091** **ILLUMINATED**

2 1/16" **2022**

2 1/16" **2093**

Prestige SERIES
Antique Ivory

GO TO OUR WEBSITE TO SEE OUR FULL LINE OF HIGH PERFORMANCE INSTRUMENTS

(866) 248-6356
www.autometer.com

HI-DEF™
 LED LIGHTING

Features Full Dial Face LED Lighting
 Prestige Series Gauges Come With a Domed Lens
KITS INCLUDE ALL NECESSARY SENDERS FOR TYPICAL INSTALLATION

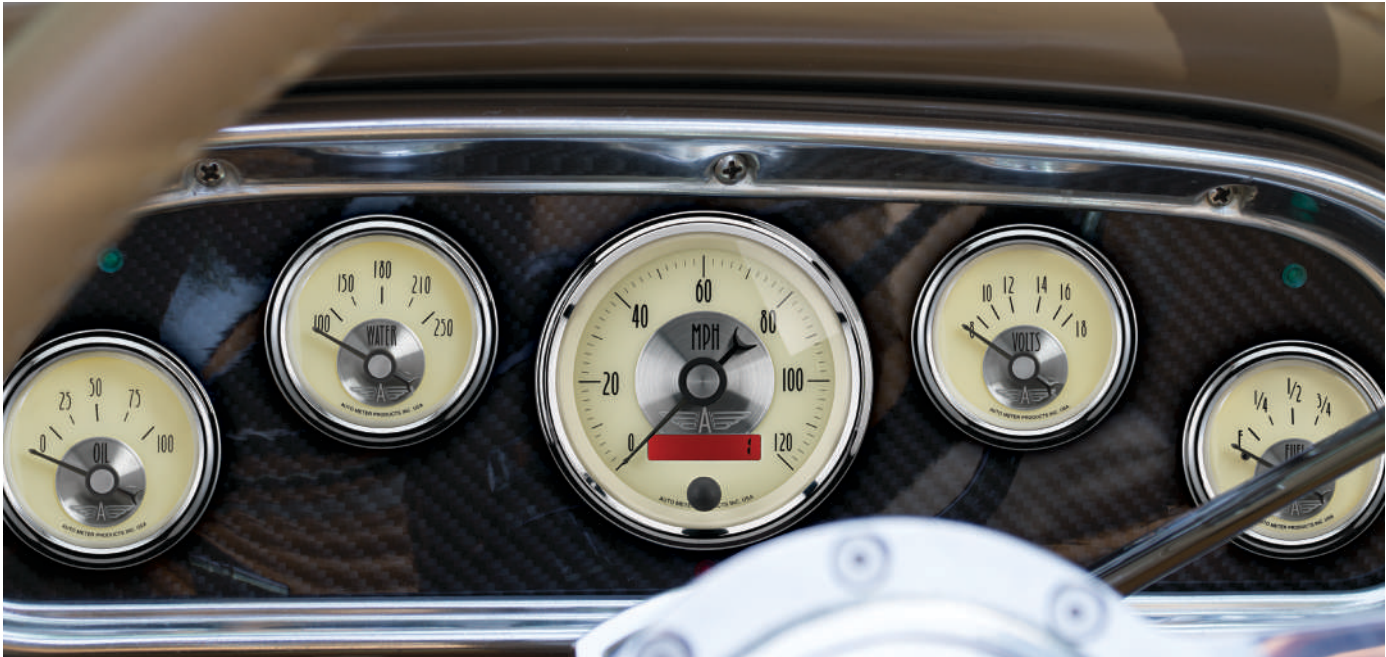

A parchment backdrop yields a spun metal dial with period correct styling, recalling an era of distinct design and unapologetic luxury. LED lighting across the entire face is reminiscent of the warm glow of a tube radio. Stylish, yet functional, visibility is clear and precise under all conditions. Underneath the sophisticated skin lies the soul of a race car, with accuracy and durability designed to stand up to the the most powerful engines in the world. Prestige Antique Ivory's show-stopping good looks are just the beginning of the story.

Kits

**2000 ELECTRIC PROGRAMMABLE
 SPEEDOMETER W LCD ODOMETER KIT**

**SPEEDOMETER ELECTRIC
 PROGRAMMABLE**

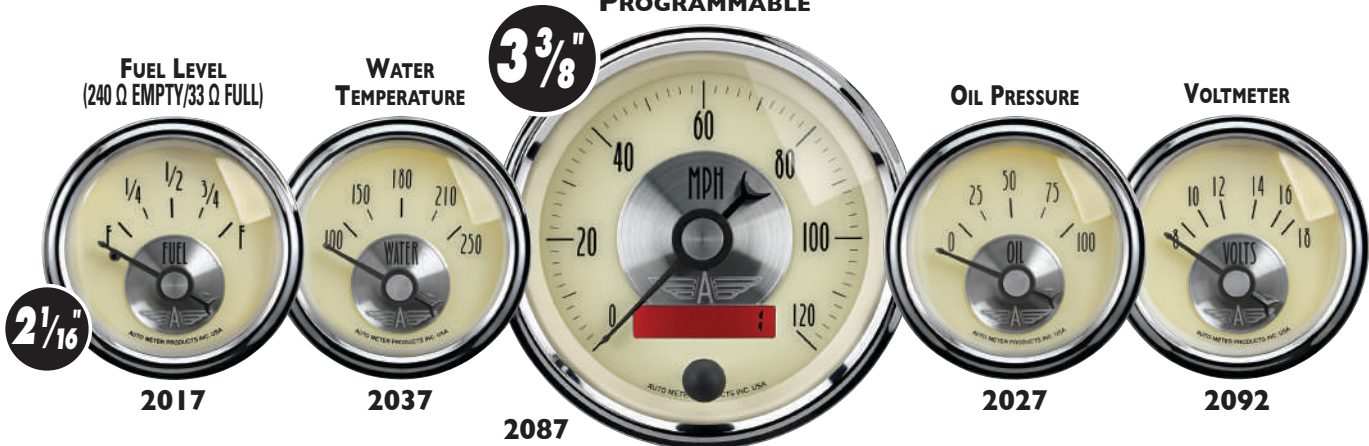

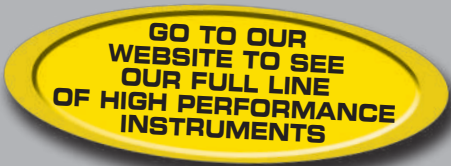

Prestige SERIES
Antique Ivory

See Pages 88-89 for the complete gauge series offering

Kits

2002 WHEEL ODOMETER ELECTRIC SPEEDOMETER KIT

SPEEDOMETER ELECTRIC PROGRAMMABLE WITH WHEEL ODOMETER

FUEL LEVEL (240 Ω EMPTY/33 Ω FULL) **2017**

WATER TEMPERATURE **2037**

3 3/8"

2089

OIL PRESSURE **2027**

VOLTMETER **2092**

2 1/16"

Speedometers & Tachometers

IN-DASH SPEEDOMETER/ELECTRIC PROGRAMMABLE WITH WHEEL ODOMETER

IN-DASH SPEEDOMETER/ELECTRIC

IN-DASH TACHOMETER

3 3/8"

2089

3 3/8"

2087

3 3/8"

2097

Combos & Instruments

QUAD GAUGES
240Ω E/33Ω F - 2010
0 E/90Ω F - 2009

TACH SPEEDO COMBO
ELECTRIC PROGRAMMABLE

Full Sweep Mechanical
Short Sweep Electric

WATER TEMPERATURE

OIL PRESSURE

5"

5"

2 1/16"

2 1/16"

2010

2090

2032

2027

ILLUMINATED

ILLUMINATED

Prestige SERIES
Prestige Pearl

GO TO OUR WEBSITE TO SEE OUR FULL LINE OF HIGH PERFORMANCE INSTRUMENTS

(866) 248-6356
www.autometer.com

HI-DEF™
 LED LIGHTING

Features Full Dial Face LED Lighting
 Prestige Series Gauges Come With a Domed Lens
KITS INCLUDE ALL NECESSARY SENDERS FOR TYPICAL INSTALLATION



Stark white, high contrast, and striking pure white LED illumination define the look of Prestige Pearl. A white dial adds style and class to the dash of any vehicle while retaining excellent readability, no matter the circumstance. Particularly captivating set against detailed metalworking or dark interiors, these instruments transform the look of your cockpit and provide a focal point for anyone lucky enough to get behind the wheel. A bright chrome bezel and curved lens complete the look, while race derived technology behind the scenes ensure the in utmost in performance and reliability.

Kits

**2006 ELECTRIC PROGRAMMABLE
 SPEEDOMETER W LCD ODOMETER KIT**

**SPEEDOMETER ELECTRIC
 PROGRAMMABLE**

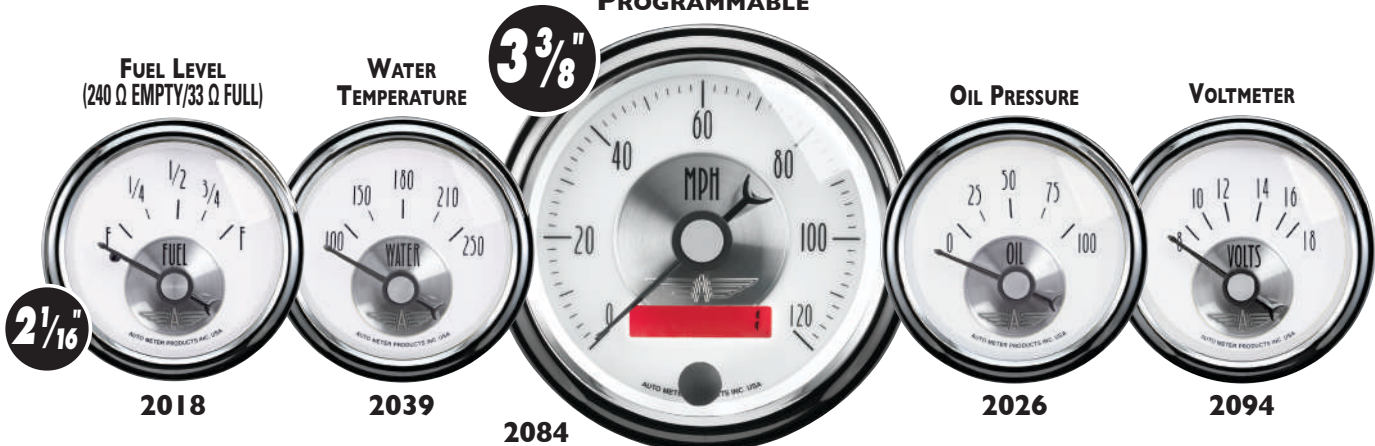



See Pages 88-89 for the complete gauge series offering

Kits

2007 WHEEL ODOMETER ELECTRIC SPEEDOMETER KIT

SPEEDOMETER ELECTRIC PROGRAMMABLE WITH WHEEL ODOMETER

FUEL LEVEL (240 Ω EMPTY/33 Ω FULL) **2018** **2 1/16"**

WATER TEMPERATURE **2039** **3 3/8"**

SPEEDOMETER **2085** **3 3/8"**

OIL PRESSURE **2026** **2 1/16"**

VOLTMETER **2094** **2 1/16"**

Speedometers & Tachometers

IN-DASH SPEEDOMETER/ELECTRIC PROGRAMMABLE WITH WHEEL ODOMETER

IN-DASH SPEEDOMETER/ELECTRIC

IN-DASH TACHOMETER

2085 **3 3/8"**

2084 **3 3/8"**

2098 **3 3/8"**

Combos & Instruments

QUAD GAUGES 240Ω E/33Ω F - 2019

TACH SPEEDO COMBO ELECTRIC PROGRAMMABLE

Full Sweep Mechanical **Short Sweep Electric**

WATER TEMPERATURE **VOLTMETER**

2019 **5"** **ILLUMINATED**

2095 **5"** **ILLUMINATED**

2031 **2 1/16"**

2094 **2 1/16"**

Cruiser

GO TO OUR
WEBSITE TO SEE
OUR FULL LINE
OF HIGH PERFORMANCE
INSTRUMENTS

(866) 248-6356
www.autometer.com

HI-DEF™
LED LIGHTING

Features Through the Dial White LED Lighting with Lighted Pointer
Cruiser Gauges Come With a Flat Lens

KITS INCLUDE ALL NECESSARY SENDERS FOR TYPICAL INSTALLATION



A sophisticated pairing of beige & black highlighted by subtle aluminum accents & chrome bezels, Cruiser echoes vintage style while providing modern accommodations for function. A unique hybrid dial design featuring through-the-dial LED illumination & high contrast orange lit pointers ensures unrivaled visibility day or night. Built to the same specs as Auto Meter's racing instruments, these gauges are durable companions no matter how long the cruise.



See Pages 88-89 for the complete gauge series offering

Kits

1101 LCD ODOMETER ELECTRIC SPEEDOMETER KIT

FUEL LEVEL
(240 Ω EMPTY/33 Ω FULL)



2 1/16"

1117

WATER TEMPERATURE



1138

3 3/8"

SPEEDOMETER ELECTRIC PROGRAMMABLE

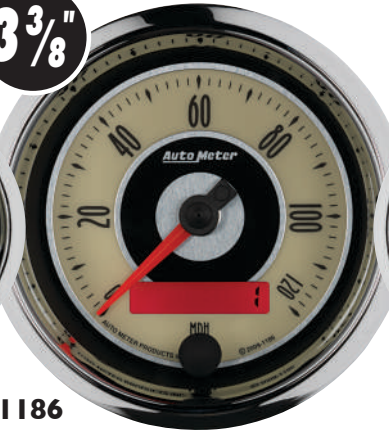

1186

OIL PRESSURE



1128

VOLTMETER



1193

Speedometers & Tachometers

IN-DASH SPEEDOMETER/ ELECTRIC

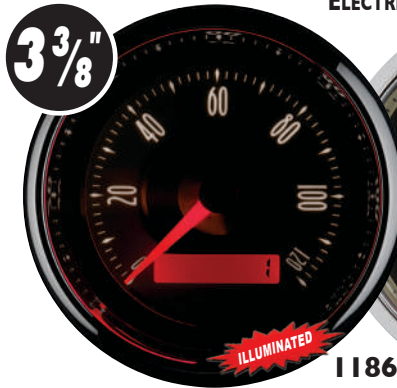

3 3/8"

ILLUMINATED

1186

IN-DASH TACHOMETER



3 3/8"

ILLUMINATED

1196

Instruments

Digital Stepper Motor

OIL PRESSURE



2 1/16"

1153

WATER TEMPERATURE



2 1/16"

1155

Short Sweep Electric

FUEL LEVEL
(0 Ω EMPTY/90 Ω FULL)



2 1/16"

1113

VOLTMETER

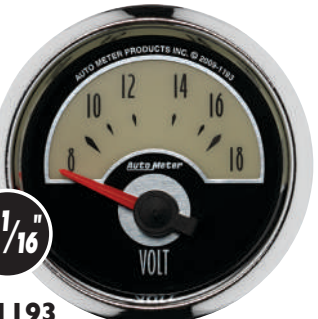

2 1/16"

1193

Cruiser AD

GO TO OUR
WEBSITE TO SEE
OUR FULL LINE
OF HIGH PERFORMANCE
INSTRUMENTS

(866) 248-6356
www.autometer.com

HI-DEF™
LED LIGHTING

Features Through the Dial White LED Lighting with Lighted Pointer
Cruiser AD Gauges Come With a Domed Lens

KITS INCLUDE ALL NECESSARY SENDERS FOR TYPICAL INSTALLATION



Peerless in design, Cruiser AD's striking Art Deco inspired aesthetics add elegance and refinement to any interior. Vivid white LED backlighting and a white lit pointer make them as easy to read as they are to look at. Crowned by a scalloped chrome bezel and domed lens, this evocative reinterpretation of the original looks period correct while providing award winning levels of accuracy and reliability.

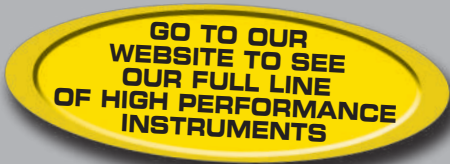

See Pages 88-89 for the complete gauge series offering

Kits

**1100 LCD ODOMETER
ELECTRIC SPEEDOMETER KIT**

**SPEEDOMETER
ELECTRIC
PROGRAMMABLE**

FUEL LEVEL
(240 Ω EMPTY/33 Ω FULL)

2 1/16"

1107

WATER
TEMPERATURE

1136

3 3/8"

1187

OIL PRESSURE

1126

VOLTMETER

1191

Speedometers & Tachometers

**IN-DASH SPEEDOMETER/
ELECTRIC**

3 3/8"

ILLUMINATED

1187

IN-DASH TACHOMETER

3 3/8"

ILLUMINATED

1195

Instruments

**Digital Stepper
Motor**

OIL
PRESSURE

2 1/16"

1152

WATER
TEMPERATURE

2 1/16"

1154

**Short Sweep
Electric**

FUEL LEVEL
(0 Ω EMPTY/90 Ω FULL)

2 1/16"

1104

VOLTMETER

2 1/16"

1191

Designer Black II™

Features Through the Dial White LED Lighting with Lighted Pointer Designer Black II Gauges Come with a Domed Lens

See Pages 88-89 for the complete gauge series offering

GO TO OUR WEBSITE TO SEE OUR FULL LINE OF HIGH PERFORMANCE INSTRUMENTS

(866) 248-6356
www.autometer.com

HI-DEF™ LED LIGHTING

KITS INCLUDE ALL NECESSARY SENDERS FOR TYPICAL INSTALLATION

Kits

1201 ELECTRIC PROGRAMMABLE SPEEDOMETER W LCD ODOMETER KIT

SPEEDOMETER ELECTRIC PROGRAMMABLE

FUEL LEVEL
(240 Ω EMPTY/33 Ω FULL)

1206

WATER TEMPERATURE

1238

3 3/8"

1286

OIL PRESSURE

1228

VOLTMETER

1293

Instruments

QUAD GAUGES
240Ω E/33Ω F - 1211
0 E/90Ω F - 1224

1211

TACH SPEEDO COMBO
ELECTRIC PROGRAMMABLE

1291

IN-DASH TACHOMETER/ELECTRIC

1296



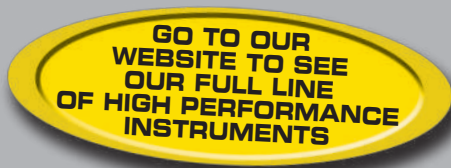

Old Tyme White II™

Features White LED Full Dial Lighting
Old Tyme White II Gauges Come With a
Domed Lens

See Pages 88-89 for the complete gauge series offering

KITS INCLUDE ALL NECESSARY SENDERS FOR TYPICAL INSTALLATION

Kits

1200 ELECTRIC PROGRAMMABLE SPEEDOMETER W LCD ODOMETER KIT

FUEL LEVEL
(240 Ω EMPTY/33 Ω FULL)

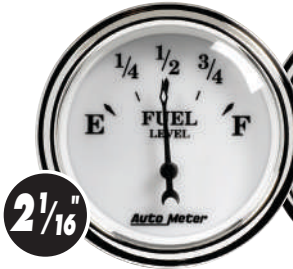

1216

WATER
TEMPERATURE



1237

SPEEDOMETER
ELECTRIC
PROGRAMMABLE



1287

OIL PRESSURE



1227

VOLTMETER



1292

Instruments

QUAD GAUGES
240Ω E/33Ω F-1210
0 E/90Ω F- 1213

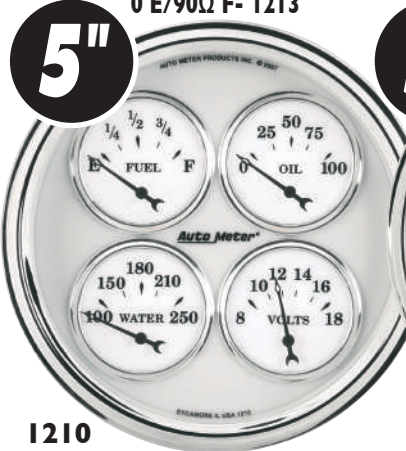

1210

TACH SPEEDO COMBO
ELECTRIC PROGRAMMABLE

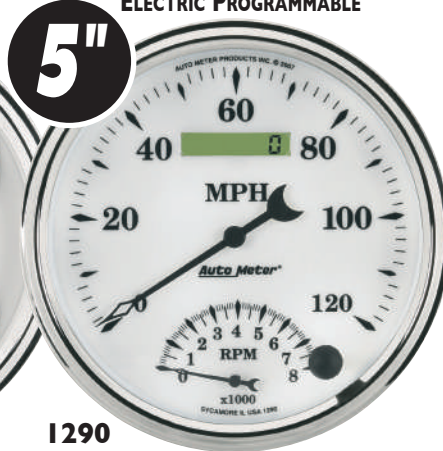

1290

IN-DASH TACHOMETER

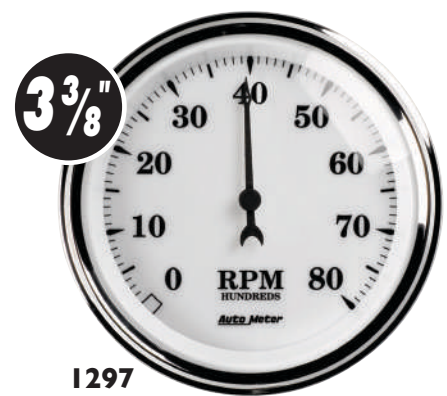

1297



Arctic White™

Arctic White Gauges Come With a
Domed Lens

See Pages 90-91 for the complete gauge series offering



(866) 248-6356
www.autometer.com

KITS INCLUDE ALL NECESSARY SENDERS FOR TYPICAL INSTALLATION

Kits

**1302 ELECTRIC PROGRAMMABLE
SPEEDOMETER W LCD ODOMETER KIT**

**SPEEDOMETER ELECTRIC
PROGRAMMABLE**

FUEL LEVEL
(240 Ω EMPTY/33 Ω FULL)

1317

**WATER
TEMPERATURE**

1337

3 1/8"

1388

OIL PRESSURE

1327

VOLTMETER

1391

2 1/16"

Speedometers & Tachometers

**IN-DASH GPS SPEEDOMETER/
ELECTRIC**

1349

**TACH SPEEDO COMBO
ELECTRIC PROGRAMMABLE**

1381

IN-DASH TACHOMETER

1390

Instruments

QUAD GAUGE
FUEL 240Ω E/33Ω F

1312

**WATER TEMPERATURE
100°-250°
VOLTMETER 8-18**

1330

**Full Sweep
Mechanical**

**OIL
PRESSURE**

1321

**Short Sweep
Electric**

**FUEL LEVEL
(0 Ω EMPTY/90 Ω FULL)**

1315

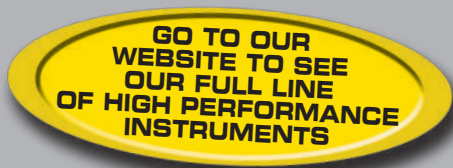

Designer Black Gauges Come With a
Domed Lens

See Pages 90-91 for the complete gauge series offering

KITS INCLUDE ALL NECESSARY SENDERS FOR TYPICAL INSTALLATION

Kits

**1421 ELECTRIC PROGRAMMABLE
SPEEDOMETER W LCD ODOMETER KIT**

**SPEEDOMETER ELECTRIC
PROGRAMMABLE**

FUEL LEVEL
(240 Ω EMPTY/33 Ω FULL)

2 1/16"

1424

**WATER
TEMPERATURE**

1436

3 1/8"

1487

OIL PRESSURE

1426

VOLTMETER

1483

Speedometers & Tachometers

**IN-DASH SPEEDOMETER/
ELECTRIC W WHEEL ODOMETER**

3 3/8"

1479

**TACH SPEEDO COMBO
ELECTRIC PROGRAMMABLE**

3 3/8"

1481

IN-DASH TACHOMETER

3 3/8"

1490

Instruments

**QUAD GAUGE
FUEL 240Ω E/33Ω F**

3 3/8"

1412

**WATER TEMPERATURE
100°-250°
VOLTMETER 8-18**

3 3/8"

1430

**Full Sweep
Mechanical
OIL
PRESSURE**

2 1/16"

1429

**Short Sweep
Electric
WATER
TEMPERATURE**

2 1/16"

1436

ANTIQUE BEIGE™

Antique Beige Gauges Come With a
Domed Lens

See Pages 90-91 for the complete gauge series offering

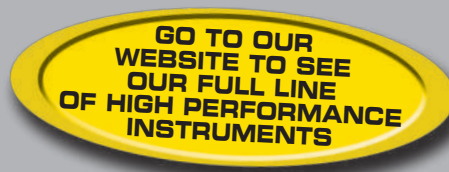

(866) 248-6356
www.autometer.com

KITS INCLUDE ALL NECESSARY SENDERS FOR TYPICAL INSTALLATION

Kits

1809 ELECTRIC PROGRAMMABLE SPEEDOMETER W LCD ODOMETER KIT		SPEEDOMETER ELECTRIC PROGRAMMABLE		
FUEL LEVEL (240 Ω EMPTY/33 Ω FULL)	WATER TEMPERATURE		OIL PRESSURE	VOLTMETER
1817	1837	1887	1827	1891

Speedometers & Tachometers

IN-DASH SPEEDOMETER/ ELECTRIC W WHEEL ODOMETER	TACH SPEEDO COMBO ELECTRIC PROGRAMMABLE	IN-DASH TACHOMETER
1879	1881	1890

Instruments

QUAD GAUGE FUEL 240Ω E/33Ω F	WATER TEMPERATURE 100°-250°	Full Sweep Mechanical OIL PRESSURE	Short Sweep Electric WATER TEMPERATURE
1812	1830	1821	1837



Old Tyme White Gauges Come With a
Domed Lens

See Pages 90-91 for the complete gauge series offering

KITS INCLUDE ALL NECESSARY SENDERS FOR TYPICAL INSTALLATION

Kits

1602 ELECTRIC PROGRAMMABLE SPEEDOMETER W LCD ODOMETER KIT		SPEEDOMETER ELECTRIC PROGRAMMABLE		
FUEL LEVEL (240 Ω EMPTY/33 Ω FULL)	WATER TEMPERATURE	3 1/8"	OIL PRESSURE	VOLTMETER
2 1/16"				
1606	1638	1688	1628	1692

Speedometers & Tachometers

IN-DASH SPEEDOMETER/ ELECTRIC W WHEEL ODOMETER	TACH SPEEDO COMBO ELECTRIC PROGRAMMABLE	IN-DASH TACHOMETER
3 3/8"	3 3/8"	3 3/8"
1679	1681	1690

Instruments

QUAD GAUGE FUEL 240Ω E/33Ω F	WATER TEMPERATURE 100°-250° VOLTMETER 8-18	Full Sweep Mechanical OIL PRESSURE	Short Sweep Electric FUEL LEVEL (0 Ω EMPTY/90 Ω FULL)
3 3/8"	3 3/8"	2 1/16"	2 1/16"
1612	1630	1621	1604

Old Tyme Black™

Old Tyme Black Gauges Come With a Domed Lens

See Pages 90-91 for the complete gauge series offering



(866) 248-6356
www.autometer.com

KITS INCLUDE ALL NECESSARY SENDERS FOR TYPICAL INSTALLATION

Kits

1709 ELECTRIC PROGRAMMABLE SPEEDOMETER W LCD ODOMETER KIT



1717



1737

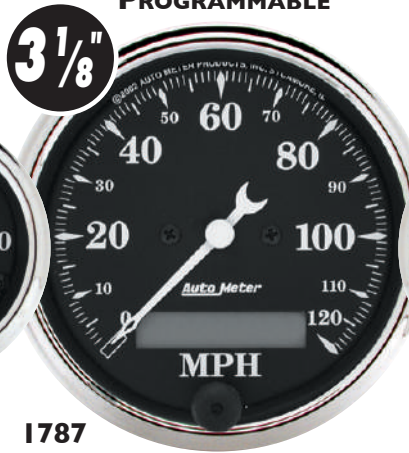

1727



1791

1708 MECHANICAL SPEEDOMETER KIT



1717



1737

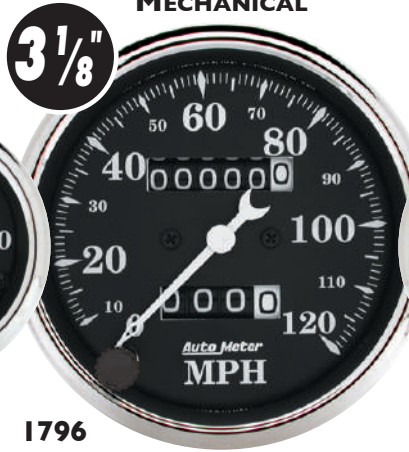

1727



1791

1740 ELECTRIC PROGRAMMABLE SPEEDOMETER W WHEEL ODOMETER KIT



1717



1737

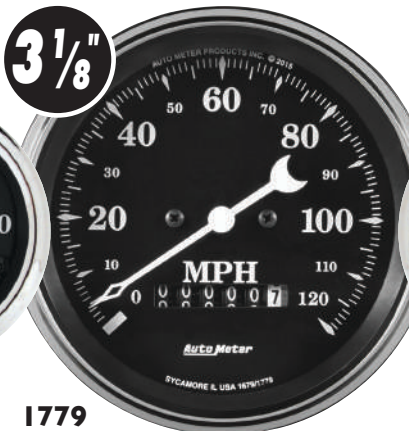

1727



1791

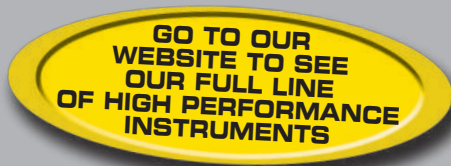

See Pages 90-91 for the complete gauge series offering

KITS INCLUDE ALL NECESSARY SENDERS FOR TYPICAL INSTALLATION

Kits

**1700 2 PC. GAUGE KIT
3-3/8" QUAD 240-33 Ω
& SPEEDO, ELECTRIC**



1780

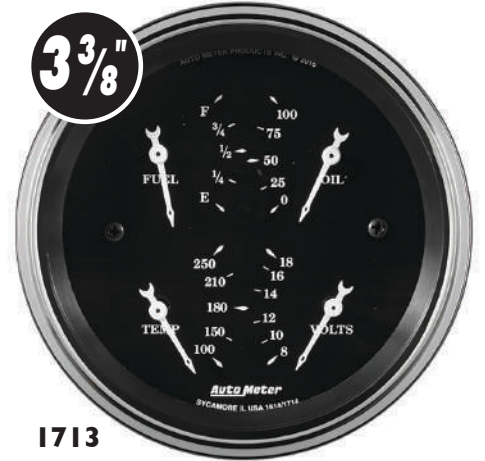

1713

**1720 2 PC. GAUGE KIT,
3-3/8" QUAD 240-33 Ω,
& TACH/SPEEDO COMBO,
ELECTRIC**



1781

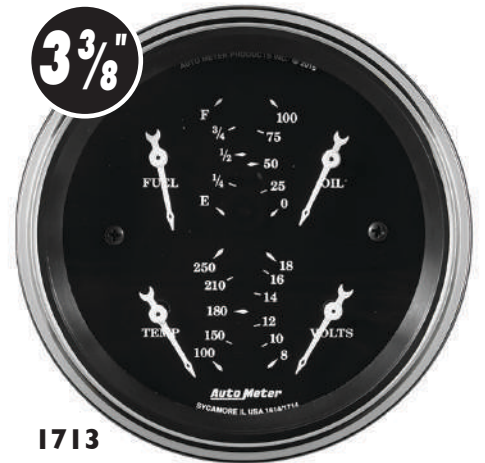

1713

Speedometers

IN-DASH GPS SPEEDOMETER/ELECTRIC



1749



KITS	AMERICAN MUSCLE	CRUISER	CRUISER AD	PRESTIGE BLACK DIAMOND	PRESTIGE ANTIQUE/IVORY	PRESTIGE PEARL	OLD TYME WHITE II	DESIGNER BLACK II	INCLUDES ALL SENSORS
									INFO
3 3/8" 5 PIECE KIT 120 MPH ELECTRIC SPEEDOMETER (LCD ODOMETER) OIL PRESSURE, WATER TEMPERATURE, VOLTMETER, AND FUEL LEVEL	1202	1101	1100	2001	2000	2006	1200	1201	INCLUDES 3 3/8" ELECTRIC PROGRAMMABLE SPEEDOMETER WITH LCD ODOMETER. 2 1/16" 100°-250° F WATER TEMP, 0-100 PSI OIL PRESS, 240 Ω E - 33 Ω FUEL LEVEL, AND 8-18 VOLTMETER. *
3 3/8" 5 PIECE KIT 120 MPH ELECTRIC SPEEDOMETER (WHEEL ODOMETER) OIL PRESSURE, WATER TEMPERATURE, VOLTMETER, AND FUEL LEVEL	—	—	—	2003	2002	2007	—	—	INCLUDES 3 3/8" ELECTRIC PROGRAMMABLE SPEEDOMETER WITH LCD ODOMETER. 2 1/16" 100°-250° F WATER TEMP, 0-100 PSI OIL PRESS, 240 Ω E - 33 Ω FUEL LEVEL, AND 8-18 VOLTMETER. *
5" QUAD GAUGE & TACH SPEEDO COMBO QUAD GAUGE: 0-100 PSI OIL PRESSURE 100°-250° F WATER TEMPERATURE 8-18 VOLTMETER, 240 Ω E - 33 Ω F FUEL LEVEL TACH SPEEDO COMBO: 0-120 SPEEDOMETER 0-8,000 RPM TACHOMETER	1205	—	—	2005	2004	2008	1203	1204	INCLUDES QUAD GAUGE: 0-100 PSI OIL PRESSURE 100°-250° F WATER TEMPERATURE, 8-18 VOLTMETER, 240 Ω E - 33 Ω F FUEL LEVEL. TACH SPEEDO COMBO: 0-120 SPEEDOMETER, 0-8,000 RPM TACHOMETER. *
2 1/16" SHORT SWEEP ELECTRIC									INFO
FUEL LEVEL (0 Ω EMPTY/90 Ω FULL)	1214	1113	1104	2014	2013	2015	—	—	WORKS WITH MOST 1965 TO 1997 CHEVY/GM SENDERS
FUEL LEVEL (16 Ω EMPTY/158 Ω FULL)	1218	—	—	—	—	—	—	—	WORKS WITH MOST 1989 ('87 MUSTANG) AND LATER FORD
FUEL LEVEL (73 Ω EMPTY/10 Ω FULL)	1215	1115	1105	—	—	—	—	—	WORKS WITH MOST PRE 1989 (PRE '87 MUSTANG) FACTORY FORD AND MOST FACTORY CHRYSLER, SENDER MAY NOT READ PROPERLY WITH AFTERMARKET OR REPRODUCTION SENDERS.
FUEL LEVEL (240 Ω EMPTY/33 Ω FULL)	1217	1117	1107	2016	2017	2018	1216	1206	WORKS WITH 240-33 OHMS SENDERS, INCLUDING AUTO METER 3262
OIL PRESSURE 0-100 PSI	1226	1128	1126	2028	2027	2026	1227	1228	OIL PRESSURE GAUGES INCLUDE 1/8" NPT SENDER AND 1/4" NPT FITTING.
OIL TEMPERATURE 140°-300° F	1248	—	—	—	—	—	—	—	
TRANS TEMPERATURE 100°-250° F	1249	—	—	—	—	—	—	—	
VOLTMETER 8-18 VOLTS	1294	1193	1191	2093	2092	2094	1292	1293	
WATER TEMPERATURE 100°-250° F	1236	1138	1136	2038	2037	2039	1237	1238	INCLUDES 1/8" NPT SENDER, 3/8" AND 1/2" NPT FITTINGS.
2 1/16" DIGITAL STEPPER MOTOR									INFO
CLOCK-ANALOG	1284	1185	1184	—	—	—	—	1285	12 HOUR. DIGITAL STEPPER MOTOR MOVEMENT
BOOST/VACUUM 30 IN HG./15 PSI	1258	—	—	—	—	—	—	—	INCLUDES MAP SENSOR, UNIVERSAL T-FITTING AND 8' WIRING HARNESS
BOOST/VACUUM 30 IN HG./30 PSI	1259	—	—	—	—	—	—	—	INCLUDES MAP SENSOR, UNIVERSAL T-FITTING AND 8' WIRING HARNESS
FUEL LEVEL PROGRAMMABLE (0 Ω 280 Ω)	1209	1109	1108	—	—	—	—	—	7 SENSOR PRE-SETS PLUS A UNIVERSAL PROGRAMMABLE SETTING
OIL PRESSURE 0-100 PSI	1253	1153	1152	—	—	—	—	—	INCLUDES 1/8" NPT SENDER AND 8' WIRING HARNESS.
OIL TEMPERATURE 140°-280° F	1256	—	—	—	—	—	—	—	
TRANS TEMPERATURE 100°-260° F	1257	—	—	—	—	—	—	—	
VOLTMETER 8-18 VOLTS	1282	1183	1182	—	—	—	—	—	INCLUDES 8' WIRING HARNESS
WATER TEMPERATURE 100°-260° F	1255	1155	1154	—	—	—	—	—	INCLUDES 1/8" NPT SENDER, 3/8" & 1/2" NPT FITTINGS & 8'HARNESS
2 1/16" FULL SWEEP MECHANICAL									INFO
OIL PRESSURE 0-100 PSI	1219	—	—	2022	2021	2023	—	—	INCLUDE 10' NYLON TUBING, 1/8" AND 1/4" NPT FITTINGS.
WATER TEMPERATURE 120°-240° F	1232	—	—	2033	2032	2031	—	—	INCLUDES 6' CAPILLARY TUBING AND 1/2" NPT FITTING.



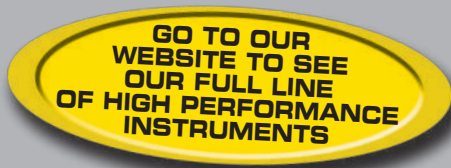

KITS		AMERICAN MUSCLE	CRUISER	CRUISER AD	PRESTIGE BLACK DIAMOND	PRESTIGE ANTIQUE IVORY	PRESTIGE PEARL	OLD TIME WHITE II	DESIGNER BLACK II	INFO
SPEEDOMETER ELECTRIC (PROGRAMMABLE)										PROGRAMMABLE SPEEDOMETERS WORK OFF MOST FACTORY VEHICLE SPEED SENSORS. MODEL 5291 AND 5292 SENDERS ARE AVAILABLE FOR SOME CABLE DRIVE APPLICATIONS. ALSO COMPATIBLE WITH GPS MODULE 5289.
3 3/8" IN-DASH (LCD ODOMETER)	0-120 MPH	—	1186	1187	2086	2087	2084	1287	1286	
3 3/8" IN-DASH (LCD ODOMETER)	0-160 MPH	1288	—	—	—	—	—	—	—	
3 3/8" IN-DASH (LCD ODOMETER)	0-250 KMH	1288-M	—	—	—	—	—	—	—	
3 3/8" IN-DASH (WHEEL ODOMETER)	0-120 MPH	—	—	—	2088	2089	2085	—	—	
5" IN-DASH (LCD ODOMETER)	0-160 MPH	1289	—	—	—	—	—	—	—	
TACHOMETER		OPERATE ON MOST 4, 6, AND 8 CYLINDER ENGINES. COMPATIBLE WITH MOST POINTS, STANDARD, AND PERFORMANCE ELECTRONIC IGNITIONS								INFO
3 3/8" IN-DASH	0-8,000 RPM	1298	1196	1195	2096	2097	2098	1297	1296	FOR IN-DASH MOUNTING INTO A 3 3/8" DIAMETER HOLE
5" IN-DASH	0-8,000 RPM	1299	—	—	—	—	—	—	—	FOR IN-DASH MOUNTING INTO A 4 5/8" DIAMETER HOLE
TACH SPEEDO COMBO (REQUIRES A SPEED SENSOR)		OPERATE ON MOST 4, 6, AND 8 CYLINDER ENGINES. COMPATIBLE WITH MOST POINTS, STANDARD, AND PERFORMANCE ELECTRONIC IGNITIONS								INFO
5"	0-120 SPEEDOMETER 0-8,000 RPM TACHOMETER	1295	—	—	2091	2090	2095	1290	1291	FOR IN-DASH MOUNTING INTO A 4 5/8" DIAMETER HOLE
QUAD GAUGE										INFO
5" 240 E - 33 Ω	0-100 PSI OIL PRESSURE 100°-250° F WATER TEMPERATURE 8-18 VOLTMETER 240 Ω E - 33 Ω F FUEL LEVEL	1212	—	—	2011	2010	2019	1210	1211	INCLUDES 1/8" NPT PRESSURE & 1/8" NPT TEMPERATURE SENSOR (MODEL 3262 FUEL LEVEL SENSOR NOT INCLUDED)
5" 0 E - 90 Ω	0-100 PSI OIL PRESSURE 100°-250° F WATER TEMPERATURE 8-18 VOLTMETER 0 Ω E - 90 Ω F FUEL LEVEL	1225	—	—	2012	2009	2020	1213	1224	INCLUDES 1/8" NPT PRESSURE & 1/8" NPT TEMPERATURE SENSOR (REQUIRES GM-STYLE 0-90Ω FUEL LEVEL SENSOR NOT INCLUDED)



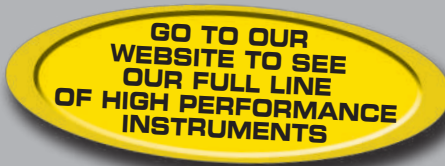

*** INCLUDES ALL SENSORS**

† Includes 10Hz antenna. Displays time /date, odometer trip, coordinates, heading, compass, and peak speed recall.

PERIMETER LIGHTING KITS	ARCTIC WHITE	DESIGNER BLACK	ANTIQUE BEIGE	OLD TIME WHITE	OLD TIME BLACK		INFO
							3 1/8" 5 PIECE ELECTRIC SPEEDO KIT 120 MPH PROGRAMMABLE SPEEDOMETER (LCD ODOMETER)
3 1/8" 5 PIECE ELECTRIC SPEEDO KPH KIT 190 KPH PROGRAMMABLE SPEEDOMETER (LCD ODOMETER)	1302-M	1421-M	1809-M	1602-M	—	INCLUDES 3 1/8": ELECTRIC PROGRAMMABLE SPEEDOMETER WITH LCD ODOMETER. 2 1/16": 100°-250° F WATER TEMP, 0-100 PSI OIL PRESS, 240 Ω E - 33 Ω FUEL LEVEL, AND 8-18 VOLTMETER. *	
3 1/8" 5 PIECE MECHANICAL SPEEDO KIT 120 MPH MECHANICAL SPEEDOMETER (WHEEL ODOMETER)	1300	1420	1808	1601	1708	INCLUDES 3 1/8": MECHANICAL SPEEDOMETER WITH WHEEL ODOMETER. 2 1/16": 100°-250° F WATER TEMP, 0-100 PSI OIL PRESS, 240 Ω E - 33 Ω FUEL LEVEL, AND 8-18 VOLTMETER. *	
3 1/8" 5 PIECE TRADITIONAL KIT 120 MPH MECHANICAL SPEEDOMETER (WHEEL ODOMETER)	1311	1411	1811	1611	—	INCLUDES 3 1/8": MECHANICAL SPEEDOMETER WITH WHEEL ODOMETER. 2 1/16": FULL SWEEP MECHANICAL 120°-240° F WATER TEMP, FULL SWEEP MECHANICAL 0-100 PSI OIL PRESS, 240 Ω E - 33 Ω FUEL LEVEL, AND 8-18 VOLTMETER. *	
3 3/8" 5 PIECE ELECTRIC SPEEDO KIT 120 MPH PROGRAMMABLE SPEEDOMETER (WHEEL ODOMETER)	1340	1440	1840	1640	1740	INCLUDES 3 3/8": PROGRAMMABLE SPEEDOMETER WITH WHEEL ODOMETER. 2 1/16": FULL SWEEP 100°-250° F WATER TEMP, FULL SWEEP 0-100 PSI OIL PRESS, 240 Ω E - 33 Ω FUEL LEVEL, AND 8-18 VOLTMETER. *	
3 3/8" 5 PIECE ELECTRIC GPS SPEEDO KIT 120 MPH GPS PROGRAMMABLE SPEEDOMETER (LED ODOMETER)	1350	1450	1850	1650	1750	INCLUDES 3 3/8": GPS SPEEDOMETER WITH LED ODOMETER. 2 1/16": 100°-250° F WATER TEMP, 0-100 PSI OIL PRESS, 240 Ω E - 33 Ω FUEL LEVEL, AND 8-18 VOLTMETER. * †	
3 3/8" QUAD GAUGE & TACH/SPEEDO COMBO KIT	1309	1409	1820	1620	1720	INCLUDES QUAD GAUGE: 0-100 PSI OIL PRESSURE 100°-250° F WATER TEMPERATURE, 8-18 VOLTMETER, 240 Ω E - 33 Ω F FUEL LEVEL.* TACH: 0-8,000 SPEEDO: 0-120 PROGRAMMABLE SPEEDO.	
3 3/8" QUAD GAUGE & SPEEDO KIT	—	—	—	—	1700	INCLUDES QUAD GAUGE: 0-100 PSI OIL PRESSURE 100°-250° F WATER TEMPERATURE, 8-18 VOLTMETER, 240 Ω E - 33 Ω F FUEL LEVEL.* SPEEDO: 0-120 PROGRAMMABLE SPEEDO.	
5" QUAD GAUGE & SPEEDO KIT	1303	1403	1803	1603	1703	INCLUDES QUAD GAUGE: 0-100 PSI OIL PRESSURE 100°-250° F WATER TEMPERATURE, 8-18 VOLTMETER, 240 Ω E - 33 Ω F FUEL LEVEL.* SPEEDO: 0-120 PROGRAMMABLE SPEEDO.	

GAUGES							INFO
2 1/16" SHORT SWEEP ELECTRIC							
FUEL LEVEL	(0 Ω EMPTY/30 Ω FULL)	1318	1425	1818	1607	1718	WORKS WITH MOST PRE 1965 CHEVY/GM SENDERS
FUEL LEVEL	(0 Ω EMPTY/90 Ω FULL)	1315	1422	1815	1604	1715	WORKS WITH MOST 1965 TO 1997 CHEVY/GM SENDERS
FUEL LEVEL	(73 Ω EMPTY/10 Ω FULL)	1316	1423	1816	1605	1716	WORKS WITH MOST PRE-1989 (PRE '87 MUSTANG) FORD AND MOST CHRYSLER
FUEL LEVEL	(240 Ω EMPTY/33 Ω FULL)	1317	1424	1817	1606	1717	WORKS WITH MOST PRE 1989 (PRE '87 MUSTANG) FACTORY FORD AND MOST FACTORY CHRYSLER, SENDER MAY NOT READ PROPERLY WITH AFTERMARKET OR REPRODUCTION SENDERS.
OIL PRESSURE	0-100 PSI	1327	1426	1827	1628	1727	OIL PRESSURE GAUGES INCLUDE 1/8" NPT SENDER AND 1/4" NPT FITTING.
PRNDL+	GEAR SHIFT INDICATOR GAUGE	1360	1460	1860	—	—	INCLUDES UNIVERSAL SENDER - FOR AUTOMATIC TRANSMISSION ONLY.
VOLTMETER	8-18 VOLTS	1391	1483	1891	1692	1791	
WATER TEMPERATURE	100°-250° F	1337	1436	1837	1638	1737	INCLUDES 1/8" NPT SENDER, 3/8" AND 1/2" NPT FITTINGS.
2 1/16" ANALOG							
CLOCK		1385	1484	1885	1686	1785	INFO QUARTZ MOVEMENT WITH SECOND HAND
2 1/16" FULL SWEEP MECHANICAL							
BOOST/VACUUM	30 IN HG./20 PSI	1372	1471	—	—	—	INFO INCLUDES 10' NYLON TUBING, AND UNIVERSAL T-FITTING
OIL PRESSURE	0-100 PSI	1321	1429	1821	1621	1721	INCLUDE 10' NYLON TUBING, 1/8" AND 1/4" NPT FITTINGS.
WATER TEMPERATURE	120°-240° F	1332	1432	1832	1632	1732	INCLUDES 6' CAPILLARY TUBING AND 1/2" NPT FITTING.



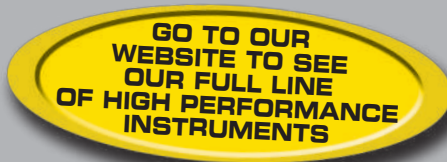

PERIMETER LIGHTING		ARCTIC WHITE	DESIGNER BLACK	ANTIQUE BEIGE	OLD TIME WHITE	OLD TIME BLACK	INFO
3 3/8" DUAL GAUGES		1313	1413	1813	1613	—	WORKS WITH 240/33 OHM FUEL SENDER 3262 (NOT INCLUDED). INCLUDES 1/8" NPT OIL PRESSURE SENDER.
FUEL LEVEL	240 Ω EMPTY/33 Ω FULL						
OIL PRESSURE	0-100 PSI	1324	1434	1824	1624	—	WORKS WITH 0/90 OHM GM FUEL SENDER (NOT INCLUDED). INCLUDES 1/8" NPT OIL PRESSURE SENDER.
FUEL LEVEL	0 Ω EMPTY/90 Ω FULL						
OIL PRESSURE	0-100 PSI	1330	1430	1830	1630	—	INCLUDES 1/8" NPT SENDER, 3/8" AND 1/2" NPT FITTINGS.
WATER TEMPERATURE	100°-250° F						
VOLTMETER	8-18 VOLTS						
SPEEDOMETER ELECTRIC (PROGRAMMABLE)							INFO
3 1/8" IN-DASH (LCD ODOMETER)	0-120 MPH	1388	1487	1887	1688	1787	PROGRAMMABLE SPEEDOMETERS COMPATIBLE WITH MOST FACTORY VEHICLE SPEED SENSORS. MODEL 5291 AND 5292 SENDERS ARE AVAILABLE FOR SOME CABLE DRIVE APPLICATIONS. ALSO COMPATIBLE WITH GPS MODULE 5289. DIGITAL ODOMETER MODELS INCLUDE TWO TRIP METERS.
3 1/8" IN-DASH (LCD ODOMETER)	0-190 KPH	1388-M	1487-M	1887-M	1688-M	—	
3 3/8" IN-DASH (LCD ODOMETER)	0-120 MPH	1380	1480	1880	1680	1780	
3 3/8" IN-DASH (WHEEL ODOMETER)	0-120	1379	1479	1879	1679	1779	
3 3/8" IN-DASH (GPS)	0-120	1349	1449	1849	1649	1749	GPS SPEEDOMETER INCLUDES 10HZ ANTENNA. DISPLAYS TIME /DATE, ODOMETER TRIP, COORDINATES, HEADING, COMPASS, AND PEAK SPEED RECALL.
5" IN-DASH (LCD ODOMETER)	0-160 MPH	1389	1489	1889	1689	1789	PROGRAMMABLE SPEEDOMETERS COMPATIBLE WITH MOST FACTORY VEHICLE SPEED SENSORS. MODEL 5291 AND 5292 SENDERS ARE AVAILABLE FOR SOME CABLE DRIVE APPLICATIONS. ALSO COMPATIBLE WITH GPS MODULE 5289. DIGITAL ODOMETER MODELS INCLUDE TWO TRIP METERS.
SPEEDOMETER MECHANICAL							INFO
3 1/8" IN-DASH (WHEEL ODOMETER)	0-120	1396	1476	1896	1693	1796	MECHANICAL SPEEDOMETERS INCLUDE A 5/8" - 18 THREADED CABLE INPUT. SPEEDOMETER CABLE IS REQUIRED.
TACHOMETER		OPERATE ON MOST 4, 6, AND 8 CYLINDER ENGINES. COMPATIBLE WITH MOST POINTS, STANDARD, AND PERFORMANCE ELECTRONIC IGNITIONS					INFO
2 1/16" IN-DASH	0-7,000 RPM	1397	1477	1897	1694	1797	FOR IN-DASH MOUNTING
3 1/8" IN-DASH	0-7,000 RPM	1398	1478	1898	1695	1798	FOR IN-DASH MOUNTING
3 3/8" IN-DASH	0-8,000 RPM	1390	1490	1890	1690	1790	FOR IN-DASH MOUNTING INTO A 3 3/8" DIAMETER HOLE
5" IN-DASH	0-8,000 RPM	1399	1499	1899	1699	1799	FOR IN-DASH MOUNTING INTO A 4 5/8" DIAMETER HOLE
TACH SPEEDO COMBO		OPERATE ON MOST 4, 6, AND 8 CYLINDER ENGINES. COMPATIBLE WITH MOST POINTS, STANDARD, AND PERFORMANCE ELECTRONIC IGNITIONS					INFO
3 3/8"	0-120 SPEEDOMETER 0-8,000 RPM TACHOMETER	1381	1481	1881	1681	1781	PROGRAMMABLE SPEEDOMETERS WORK OFF MOST FACTORY VEHICLE SPEED SENSORS. MODEL 5291 AND 5292 SENDERS ARE AVAILABLE FOR SOME CABLE DRIVE APPLICATIONS. ALSO COMPATIBLE WITH GPS MODULE 5289. INCLUDES 3 3/8":
QUAD GAUGE							INFO
3 3/8" QUAD GAUGE	240 E - 33 F	1312	1412	1812	1612	1713	QUAD GAUGE: 0-100 PSI OIL PRESSURE 100°-250° F WATER TEMPERATURE, 8-18 VOLTMETER, 0 Ω E - 90 Ω F & 240 Ω E - 33 Ω F FUEL LEVEL. INCLUDES OIL AND WATER SENSORS. (FUEL LEVEL SENSOR NOT INCLUDED)
3 3/8" QUAD GAUGE	0 E - 90 F	1314	1414	1814	1614	1714	
5" QUAD GAUGE	240 E - 33 F	1310	1410	1810	1610	1710	
5" QUAD GAUGE	0 E - 90 F	1319	1419	1819	1619	1719	



PRO-COMP PRO DASH DISPLAYS

GO TO OUR WEBSITE TO SEE OUR FULL LINE OF HIGH PERFORMANCE INSTRUMENTS

(866) 248-6356
www.autometer.com

STREET 6001



- LOW FUEL WARNING LIGHT
- ODOMETER & TRIP

RACE 6012



- SHIFT LIGHT
- FUEL PRESSURE

DIMENSIONS 3.82" HEIGHT 7.48" WIDTH DEPTH * Glass (front) to case back - 1.5" * Glass to back of connector - 2.125"
* Glass to back of harness elbow - 4.5"

INCLUDES

PROFESSIONAL MOTORSPORTS WIRE HARNESS



PRECISION TWIN TERMINAL 300 F° TEMPERATURE SENSOR (x2)



PRECISION SOLID STATE 150 PSI PRESSURE SENSOR



ACCESSORY (SOLD SEPARATELY) EXTERNAL LED SHIFT LIGHT



9580

	STREET	RACE
RPM	✓	✓
SPEED	✓	✓
OIL PRESS	✓	✓
OIL TEMP	✓	✓
WATER TEMP	✓	✓
VOLTAGE	✓	✓
FUEL LEVEL PROGRAMMABLE	✓	—
FUEL PRESS	OPTIONAL	SENSOR INCLUDED
INTERIOR SHIFT LIGHT	—	✓
INTERIOR WARN LIGHT W/ MESSAGE DISPLAY	✓	✓
EXTERNAL WARNING LIGHT CAPABLE	✓	✓
EXTERNAL SHIFT LIGHT CAPABLE	✓	✓
ODOMETER AND TRIP	✓	—
LOW FUEL WARN LIGHT	✓	—
MULTIPLE RUN RECORDING	—	✓
PLAYBACK RECORDING (15 RUNS OR 2 HRS)	—	✓
# OF RECORDING CHANNELS	—	8

	0-8,000 RPM SINGLE RANGE	0-8,000 RPM DUAL RANGE	0-10,500 RPM DUAL RANGE	INFO
STREET	6001	6002	6003	INCLUDES PRO MOTORSPORTS WIRE HARNESS W/ MIL-SPEC & MINI SURE SEAL CONNECTORS, 1/8" NPT OIL TEMP. SOLID STATE OIL PRESS, WATER TEMP., SWITCH KIT, AND SPEED PULSE AMPLIFIER. FUEL LEVEL SENSOR AND VEHICLE SPEED SENSOR NOT INCLUDED. CABLE DRIVE APPLICATIONS MAY REQUIRE #5291 OR #5292. ALSO COMPATIBLE WITH GPS MODULE #5289.
RACE	6011	6012	6013	OFF-HIGHWAY USE ONLY. DOES NOT HAVE PROVISION FOR MONITORING FUEL LEVEL OR ODOMETER READINGS. INCLUDES PRO MOTORSPORTS WIRE HARNESS W/ MIL-SPEC & MINI SURE SEAL CONNECTORS, 1/8" NPT OIL TEMP. SOLID STATE OIL PRESS & FUEL PRESS (CARB OR EFI), WATER TEMP. SWITCH KIT, AND SPEED PULSE AMPLIFIER. FUEL LEVEL SENSOR AND VEHICLE SPEED SENSOR NOT INCLUDED. CABLE DRIVE APPLICATIONS MAY REQUIRE #5291 OR #5292. ALSO COMPATIBLE WITH GPS MODULE #5289.



Test Less. Guess Less. Spend Less. **Win More.**

In 1995, Auto Meter revolutionized drag racing with the introduction of the Ultimate Playback tachometer, which featured patented technology allowing users to record and compare up to 4 passes of engine RPM data recorded at 100 samples per second. These products provided essential and accessible, high resolution performance information to racers in a familiar and easy to use package.

In 2001, Auto Meter introduced Generation 3 Ultimate II tachometers, adding innovative Tach Facts Software and the ability to record and compare both engine and driveshaft RPM on either the tach itself or graphically on a PC.

Today, Auto Meter Playback Tachometers have helped racers fine tune and diagnose clutch and converter strategies, nail their shift points, and improve their launch consistency for nearly 20 years, but we are not content to rest on our laurels.

Meet the next generation of the legendary Ultimate tachometer line, **Ultimate III** and **Ultimate DL**, which place the power of more advanced Data Acquisition systems in an affordable, convenient, and compact package.

Ultimate III feature highlights include:

- 30% weight reduction from the previous Ultimate II tachometer design
- High Accuracy, competition grade air core meter movement capable of matching the most powerful engines. Achieving 0 to 10,000 RPM in a mere 333 milliseconds!
- 4 stage shift light control
- Availability in Black or Silver Dial faces of 9k and 11k RPM
- Advanced LED backlighting for improved visibility, reduced electrical system draw, and resistance to vibration and tire shake.
- New and improved ARMS (automatic recording memory start) system for worry free driver operation
- Engine and driveshaft RPM recording at 100 samples per second with up to 60 seconds of available memory
- Playback data right on the tach itself, or easily download it to award winning DataPro analysis software.
- Backed by contingency in NHRA, IHRA, NMCA, and NMRA, a 1 year competition warranty, and Auto Meter's legendary customer service and race support team.

More advanced users should consider the Ultimate DL (DataLogger) which adds to your information arsenal by providing connections for, and ability to record Wideband Air/Fuel Ratio and Pressure channel data to the Ultimate III features above, which can help you diagnose fuel delivery issues, improve power tuning, and raise MPH in the traps. Also includes Onboard tri-axis accelerometer providing advanced data about vehicle acceleration and launch, working intelligently with DataPro software to pin point not only when, but where particular events occurred on the track!

Put simply, Ultimate III and Ultimate DL tachometers from Auto Meter provide all the essential tools needed to dial in your setup minus the complication or expense.

Working from a tight budget? Check out our Sport-Comp Playback tachometers. These instruments are the Saturday night racer's no-frills workhorse. Simple operation and data review view 3 button controls on the face couldn't be easier!

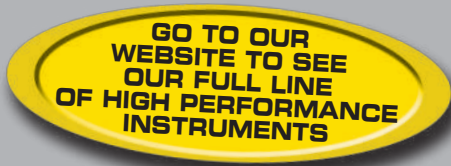

ULTIMATE III



ULTIMATE DL



FEATURES	SPORT-COMP™	ULTIMATE III	ULTIMATE DL
FOUR STAGE SHIFT LITE	✓	✓	✓
COMPATIBLE W/ 1-12 CYL. ENGINES	✓	✓	✓
SHORT SHIFT PROTECTION	✓	✓	✓
FIRST GEAR DELAY	✓	✓	✓
NUMBER OF RUNS	1	+4	+4
SAMPLE PER SECOND	50	100	100
RECORD TIME	UP TO 80 SECONDS	UP TO 60 SECONDS	UP TO 60 SECONDS
PC DOWNLOAD	—	✓	✓
DATAPRO SOFTWARE INCLUDED	—	✓	✓
DRIVESHAFT RPM	—	✓	✓
THREE AXIS G METER (+/- 6G)	—	—	✓
LED BACKLIGHTING	—	✓	✓
PRESSURE CHANNEL	—	—	✓
WIDEBAND AFR CHANNEL	—	—	✓

5" PLAYBACK TACHOMETERS		Operates on most 1 through 12 cylinder engines and are compatible with most points, standard, and electronic ignitions		
RANGE	DIAL COLOR	INFO	PART #	
ULTIMATE III	9,000 RPM	SILVER	DUAL CHANNEL PLAYBACK RECORDS ENGINE AND DRIVESHAFT RPM. INCLUDES DATA PRO SOFTWARE. OPTIONAL FOUR-STAGE SHIFT-LITE SEE ACCESSORIES SECTION.	6882
	9,000 RPM	BLACK		6887
	11,000 RPM	SILVER		6886
	11,000 RPM	BLACK		6888
ULTIMATE DL	9,000 RPM	SILVER	DUAL CHANNEL PLAYBACK RECORDS ENGINE AND DRIVESHAFT RPM. OPTIONAL FOUR-STAGE SHIFT-LITE SEE ACCESSORIES SECTION. INCLUDES DATA PRO SOFTWARE, INTERNAL THREE AXIS G-METER, OPTIONAL PRESSURE AND WIDEBAND AFR CHANNEL. SENSORS SOLD SEPARATELY, SEE BELOW.	6894
	9,000 RPM	BLACK		6896
	11,000 RPM	SILVER		6895
	11,000 RPM	BLACK		6897

SENSOR KITS	MODEL
WIDEBAND SENSOR KIT FOR ULTIMATE DL	9133
15 PSI SENSOR KIT (8' CABLE) FOR ULTIMATE DL	9134
100 PSI SENSOR KIT (8' CABLE) FOR ULTIMATE DL	9135

30, 60, 200, 500, 1600 PSI SENSORS ALSO AVAILABLE, CONTACT AUTO METER FOR DETAILS.



DATAPRO SOFTWARE FOR

ULTIMATE III &

ULTIMATE DL



- ANALYZE WHEELSPIN, CLUTCH SLIP, CONVERTER LOCK UP, GEAR CHANGES AND MORE!
- SEE NOT ONLY WHAT HAPPENED DURING A PASS BUT ALSO WHEN AND WHERE!
- RUN COMPARISON FEATURE ALLOWS YOU TO REVIEW YOUR LAST RUN VS. YOUR BEST TO SEE WHERE TIME WAS GAINED OR LOST.
- LOG BOOK FEATURE KEEPS YOUR SETUP NOTES MATCHED WITH YOUR RUN DATA FOR EASY REFERENCE.
- COMPATIBLE WITH PC'S RUNNING WINDOWS XP, VISTA, 7, OR 8!
- LIGHTNING FAST USB DATA DOWNLOAD.
- INCLUDED WITH ULTIMATE III OR ULTIMATE DL TACHOMETERS.

* Ultimate DL Graph Shown.

PLAYBACK TACHS

5" PLAYBACK TACHOMETERS

OPERATES ON MOST 4, 6, AND 8 CYLINDER ENGINES AND ARE COMPATIBLE WITH MOST POINTS, STANDARD, AND ELECTRONIC IGNITIONS

RANGE	SERIES	INFO	PART #
9,000 RPM	SPORT-COMP™	FOUR-STAGE SHIFT-LITE. SHIFT-LITE IS OPTIONAL. INCLUDES CONNECTOR COMPATIBLE WITH QUICK-LITE, SUPER-LITE, & STANDARD INCANDESCENT LITE. SEE FEATURES ON PREVIOUS PAGE.	3966
9,000 RPM	Silver™		3964
11,000 RPM	SPORT-COMP™		3967
11,000 RPM	Silver™		3965

MODULE/PLAYBACK BOX	INFO	PART #
PLAYBACK BOX ADDS LAUNCH LIGHT AND 4 STAGE SHIFT SETTINGS WHEN A SHIFT LIGHT IS ADDED		5312



TACHOMETER/PLAYBACK
3966



TACHOMETER/PLAYBACK
3964



TACHOMETER/PLAYBACK
3967



TACHOMETER/PLAYBACK
3965



PLAYBACK BOX
5312

OFFICIAL LICENSED PRODUCTS



GO TO OUR WEBSITE TO SEE OUR FULL LINE OF HIGH PERFORMANCE INSTRUMENTS

(866) 248-6356
www.autometer.com

HI-DEF™ LED LIGHTING

Speedometers & Tachometers



Instruments

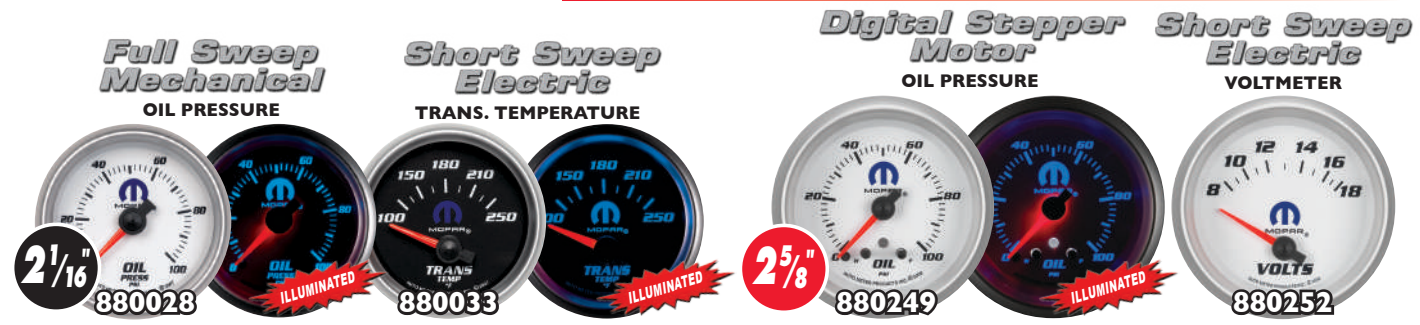

INSTRUMENT	RANGE	MODEL NUMBER		INFO
		WHITE DIAL	BLACK DIAL	
2 1/16" SHORT SWEEP ELECTRIC				
OIL PRESSURE	0-100 PSI	880029	880015	INCLUDES 1/8" NPT SENDER, AND 1/4" NPT ADAPTER
TRANS. TEMPERATURE	100°-250° F	880033	880019	INCLUDES 1/8" NPT SENDER, 3/8" AND 1/2" NPT FITTINGS.
VOLTMETER	8-18 VOLTS	880035	880021	
WATER TEMPERATURE	100°-250° F	880030	880016	INCLUDES 1/8" NPT SENDER, 3/8" AND 1/2" NPT FITTINGS.
2 1/16" DIGITAL STEPPER MOTOR				
BOOST	0-30 PSI	880034	880020	INCLUDES MAP SENSOR & 8 FT. WIRE HARNESS
FUEL LEVEL PROGRAMMABLE	(0 Ω 280 Ω)	880027	880013	FEATURES 7 PRE-SETS PLUS A UNIVERSAL PROGRAMMABLE SETTING
PYROMETER KIT	0-1600° F	880031	880017	INCLUDES TYPE K THERMOCOUPLE & 8 FT. WIRE HARNESS
WATER TEMPERATURE	100°-260° F	880032	880018	INCLUDES 1/8" NPT SENDER, 3/8" AND 1/2" NPT FITTINGS, 8 FT. WIRE HARNESS
2 1/16" FULL SWEEP MECHANICAL				
BOOST	0-35 PSI	880026	880012	INCLUDES 10 FT. NYLON TUBING & T-FITTING
BOOST/VACUUM	30 IN HG./20 PSI	880025	880011	INCLUDES 10 FT. NYLON TUBING & T-FITTING
OIL PRESSURE	0-100 PSI	880028	880018	INCLUDES 10 FT. NYLON TUBING & T-FITTING, 1/8" AND 1/4" NPT FITTINGS.
3 3/8" SPEEDOMETER ELECTRIC (PROGRAMMABLE)				
IN-DASH (LCD ODOMETER)	0-160 MPH	880036	880022	PROGRAMMABLE SPEEDOMETERS COMPATIBLE WITH MOST FACTORY VEHICLE SPEED SENSORS. MODEL 5291 AND 5292 SENDERS AVAILABLE FOR SOME CABLE DRIVE APPLICATIONS. ALSO COMPATIBLE WITH GPS MODULE 5289.
TACHOMETERS				
3 3/8" SHIFT-LITE	0-10,000 RPM	880037	880023	OPERATES WITH MOST 2-12 CYLINDER TACH SIGNALS
3 3/8" IN-DASH	0-10,000 RPM	880038	880024	OPERATES WITH MOST 4, 6, & 8 CYLINDER TACH SIGNALS

INSTRUMENT	RANGE	SHORT SWEEP ELECTRIC		INFO
		DIGITAL STEPPER MOTOR	WHITE DIAL	
2 5/8" DRAG PAK				
OIL PRESSURE (PEAK & WARN)	0-100 PSI	880249	—	INCLUDES 10 FT. NYLON TUBING & T-FITTING
OIL TEMP. (PEAK & WARN)	100°-340° F	880251	—	INCLUDES 1/8" NPT SENDER, 3/8" & 1/2" NPT FITTINGS & 8' HARNESS.
TRANS. TEMP. (PEAK & WARN)	100-260 PSI	880359	—	INCLUDES 1/8" NPT SENDER, 3/8" & 1/2" NPT FITTINGS & 8' HARNESS
VOLTMETER	8-18 VOLTS	—	880252	
WATER TEMP. (PEAK & WARN)	100°-260° F	880250	—	INCLUDES 1/8" NPT SENDER, 3/8" AND 1/2" NPT FITTINGS, 8 FT. WIRE HARNESS
TACHOMETERS				
5" SHIFT-LITE	0-10,000 RPM	880248	—	OPERATES WITH MOST 4, 6, & 8 CYLINDER TACH SIGNALS
5" SHIFT-LITE	0-10,000 RPM	880410	—	2002 & PRIOR VIPERS.

The "Super Bezel" is a registered trademark of Auto Meter Products, Inc.

GO TO OUR WEBSITE TO SEE OUR FULL LINE OF HIGH PERFORMANCE INSTRUMENTS

OFFICIAL LICENSED PRODUCTS



RACING

INSTRUMENT		RANGE	BLACK DIAL FACE, WHITE NUMBERS AND INCREMENTS, ORANGE POINTER, AND SILVER BEZEL.	
2 1/16" SHORT SWEEP ELECTRIC		MODEL NUMBER	INFO	
FUEL LEVEL	(73 Ω EMPTY/10 Ω FULL)	880075	FOR MOST PRE-1989 FORDS AND PRE-1987 MUSTANGS	
OIL PRESSURE	0-100 PSI	880076	1/8" NPT SENSOR, 1/4" NPT ADAPTER	
VOLTMETER	8-18 VOLTS	880081		
WATER TEMPERATURE	100°-250° F	880077	1/8" NPT SENSOR, 1/2" & 3/8" NPT ADAPTER	
2 1/16" DIGITAL STEPPER MOTOR		MODEL NUMBER	INFO	
BOOST/VACUUM	30 IN HG./30 PSI	880074	10' NYLON TUBING, MAP SENSOR, 8 FT. WIRING HARNESS	
BRAKE PRESSURE	0-1600 PSI	880362	INCLUDES 1/8" NPT SENDER AND 8' WIRING HARNESS	
DIGITAL PERFORMANCE INFORMATION CENTER GAUGE		880089	0-60 TIME, 60-0 DIST, 1/4 MILE, HP, G'S, 8 FT. WIRING HARNESS	
FUEL LEVEL PROGRAMMABLE	0 Ω/280 Ω	880400	FEATURES 7 PRE-SETS PLUS A UNIVERSAL PROGRAMMABLE SETTING	
FUEL PRESSURE	0-15 PSI	880107	1/8" NPT SENSOR, 8 FT. WIRING HARNESS	
FUEL PRESSURE	0-100 PSI	880080	1/8" NPT SENSOR, 8 FT. WIRING HARNESS	
OIL PRESSURE	0-100 PSI	880085	1/8" NPT SENSOR, 1/4" NPT ADAPTER, 8 FT. WIRING HARNESS	
OIL TEMPERATURE	140°-280° F	880079	8' HARNESS, 1/8" NPT SENSOR, 1/2" & 3/8" NPT ADAPTER	
PYROMETER KIT	0-1600° F	880078	K-TYPE THERMOCOUPLE, 8 FT. WIRING HARNESS	
TRANSMISSION TEMPERATURE	100°-260° F	880314	8' HARNESS, 1/8" NPT SENSOR, 1/2" & 3/8" NPT ADAPTER	
WATER TEMPERATURE	100°-260° F	880086	8' HARNESS, 1/8" NPT SENSOR, 1/2" & 3/8" NPT ADAPTER	
2 1/16" FULL SWEEP MECHANICAL		MODEL NUMBER	INFO	
BOOST	0-60 PSI	880106	10' NYLON TUBING	
3 3/8" SPEEDOMETER ELECTRIC (PROGRAMMABLE)		MODEL NUMBER	INFO	
IN-DASH (LCD ODOMETER)	0-160 MPH	880082	PROGRAMMABLE SPEEDOMETERS COMPATIBLE WITH MOST FACTORY VEHICLE SPEED SENSORS. MODEL 5292 SENDER AVAILABLE FOR SOME CABLE DRIVE APPLICATIONS. ALSO COMPATIBLE WITH GPS MODULE 5289.	
TACHOMETERS		MODEL NUMBER	INFO	
3 3/8" IN-DASH	0-10,000 RPM	880084	OPERATES WITH MOST 4, 6, & 8 CYLINDER TACH SIGNALS	
3 3/8" SHIFT-LITE	0-10,000 RPM	880083	OPERATES WITH MOST 2-12 CYLINDER TACH SIGNALS	
5" SHIFT-LITE	0-10,000 RPM	880281	COBRA JET SNAKE LOGO (SHOWN ABOVE). OPERATES WITH MOST 4, 6, & 8 CYLINDER TACH SIGNALS	
5" SHIFT-LITE	0-10,000 RPM	880118	COBRA JET LOGO W/O SNAKE. OPERATES WITH MOST 4, 6, & 8 CYLINDER TACH SIGNALS	
5" SHIFT-LITE	0-10,000 RPM	880487	12 LED SHIFT-LITE. OPERATES WITH MOST 4, 6, & 8 CYLINDER TACH SIGNALS, (COBRA JET LOGO W/O SNAKE).	

MASTERPIECE SILVER

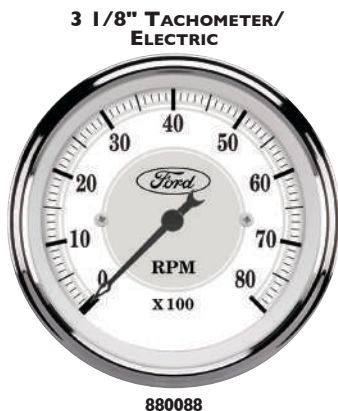

PERIMETER LIGHTING

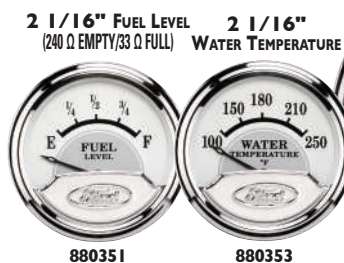

3 1/8" SPEEDOMETER ELECTRIC PROGRAMMABLE

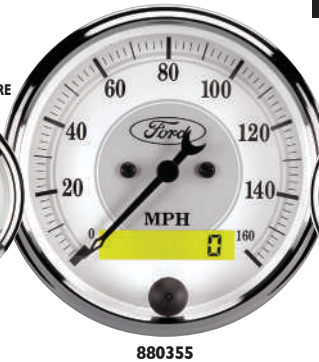

880087 LCD ODOMETER ELECTRIC SPEEDOMETER KIT

INCLUDES ALL SENSORS

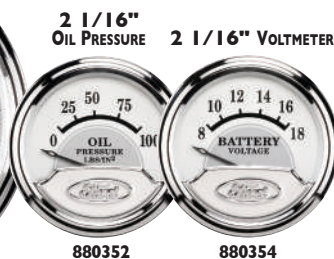

OFFICIAL LICENSED PRODUCTS

GO TO OUR WEBSITE TO SEE OUR FULL LINE OF HIGH PERFORMANCE INSTRUMENTS

(866) 248-6356
www.autometer.com



CHEVY BOWTIE 5813-00406 CHEVY BOWTIE 3613-00406



GM OFFICIAL LICENSED PRODUCT

5" SHIFT-LITE 3699-00406

INSTRUMENT	RANGE	CHEVY BOW-TIE		INFO
		LED LIGHTING	PERIMETER LIGHTING	
		BLACK DIAL	WHITE DIAL	
SHORT SWEEP ELECTRIC				
FUEL LEVEL	0 Ω EMPTY/90 Ω FULL	3613-00406	5814-00406	WORKS WITH MOST 1965 TO 1996 CHEVY/GM SENDERS INCLUDES 1/8" NPT SENDER, AND 1/4" NPT ADAPTER INCLUDES 1/8" NPT SENDER, 3/8" AND 1/2" NPT FITTINGS.
OIL PRESSURE	0-100 PSI	3627-00406	5827-00406	
TRANS. TEMPERATURE	100°-250° F	3649-00406	—	
VOLTMETER	8-18 VOLTS	3692-00406	5891-00406	
WATER TEMPERATURE	100°-250° F	3637-00406	5837-00406	
DIGITAL STEPPER MOTOR				
AIR FUEL RATIO (NON STEPPER MOTOR)		3675-00406	—	WORKS WITH MOST FACTORY NARROW BAND SENSORS OR MODEL 2244 INCLUDES MAP SENSOR, 8 FT. WIRE HARNESS & T-FITTING INCLUDES 8 FT HARNESS AND SENDER REQUIRES -4 STAINLESS STEEL LINE. SEE ACCESSORIES. INCLUDES SENDER. INCLUDES 1/8" NPT SOLID STATE SENDER & 8 FT. WIRE HARNESS INCLUDES TYPE K THERMOCOUPLE & 8 FT. WIRE HARNESS INCLUDES TYPE K THERMOCOUPLE & 8 FT. WIRE HARNESS INCLUDES 1/8" NPT SENDER, 3/8" AND 1/2" NPT FITTINGS. INCLUDES 1/8" NPT SENDER, 3/8" AND 1/2" NPT FITTINGS.
BOOST/VACUUM	30 IN HG./30 PSI	3659-00406	—	
FUEL PRESSURE	0-100 PSI	3663-00406	—	
NITROUS	0-2000 PSI	3674-00406	—	
OIL PRESSURE	0-100 PSI	3653-00406	—	
PYROMETER	0-1600° F	3644-00406	—	
PYROMETER	0-2000° F	3645-00406	—	
TRANS TEMPERATURE	100°-260° F	3657-00406	—	
WATER TEMPERATURE	100°-260° F	3655-00406	—	
FULL SWEEP MECHANICAL				
BOOST	0-35 PSI	3604-00406	—	INCLUDES 10 FT. NYLON TUBING INCLUDES 10 FT. NYLON TUBING INCLUDES 10 FT. NYLON TUBING & T-FITTING INCLUDES 10 FT. NYLON TUBING & T-FITTING INCLUDES ISOLATOR AND 4' LINE. REQUIRES BRAIDED LINE TO FUEL SOURCE REQUIRES -4 STAINLESS STEEL LINE. SEE ACCESSORIES. EXTERIOR MOUNTING ONLY REQUIRES -4 STAINLESS STEEL LINE. SEE ACCESSORIES. INCLUDES 10 FT. NYLON TUBING & 1/4" NPT FITTING INCLUDES 6 FT. CAPILLARY TUBING
BOOST	0-60 PSI	3605-00406	—	
BOOST/VACUUM	30 IN HG./20 PSI	3607-00406	—	
BOOST/VACUUM	30 IN HG./30 PSI	3603-00406	—	
FUEL PRESSURE	0-15 PSI	—	5813-00406	
FUEL PRESSURE	0-100 PSI	—	5812-00406	
NITROUS	0-2000 PSI	—	5828-00406	
OIL PRESSURE	0-100 PSI	3621-00406	5821-00406	
WATER TEMPERATURE	120°-240° F	3632-00406	5832-00406	

INSTRUMENT	RANGE	CHEVY BOW-TIE		INFO
		LED LIGHTING	PERIMETER LIGHTING	
		BLACK DIAL	WHITE DIAL	
SPEEDOMETER ELECTRIC (PROGRAMMABLE)				
3 3/8" IN-DASH (LCD ODOMETER)	0-160 MPH	3688-00406	—	PROGRAMMABLE SPEEDOMETERS COMPATIBLE WITH MOST FACTORY VEHICLE SPEED SENSORS. MODEL 5291 SENDER AVAILABLE FOR SOME CABLE DRIVE APPLICATIONS. ALSO COMPATIBLE WITH GPS MODULE 5289.
5" IN-DASH (LCD ODOMETER)	0-160 MPH	—	5889-00406	
TACHOMETERS				
3 3/4" PED. MOUNT TACH	0-8,000 RPM	—	5780-00406	FEATURES ADJUSTABLE REDLINE POINTER FOR IN-DASH MOUNTING INTO A 3 3/8" DIAMETER HOLE INCLUDES EXTERNAL LED MINI QUICK LITE W/ AMBER LED FOR IN-DASH MOUNTING MEMORY RECALL TO HIGHEST RPM SHIFT-LITE TACHOMETER WITH EXTERNAL INCANDESCENT AMBER SHIFT-LITE
3 3/8" IN-DASH	0-10,000 RPM	3697-00406	—	
3 3/8" SHIFT-LITE	0-10,000 RPM	3690-00406	—	
5" IN-DASH	0-10,000 RPM	—	5898-00406	
5" MEMORY TACH	0-10,000 RPM	—	5795-00406	
5" SHIFT-LITE	0-10,000 RPM	3699-00406	5899-00406	

CHEVY VINTAGE

KITS		PERIMETER LIGHTING
3 1/8"	5 PIECE 120 MPH ELECTRIC SPEEDO KIT	1302-00408
3 1/8"	5 PIECE 120 MPH MECHANICAL SPEEDO KIT	1300-00408
5"	QUAD GAUGE W/ 120 MPH SPEEDO KIT	1303-00408
TACHOMETER		PERIMETER LIGHTING
3 1/8"	7,000 RPM	1398-00408

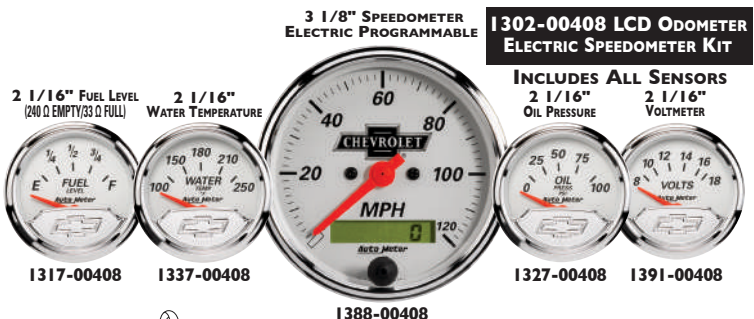

2 1/16" FUEL LEVEL (240 Ω EMPTY/33 Ω FULL) 1317-00408
2 1/16" WATER TEMPERATURE 1337-00408

3 1/8" SPEEDOMETER ELECTRIC PROGRAMMABLE

1302-00408 LCD ODOMETER 1303-00408 ELECTRIC PROGRAMMABLE

INCLUDES ALL SENSORS 2 1/16" OIL PRESSURE 1327-00408 2 1/16" VOLTMETER 1391-00408

1388-00408



Tachometers



Auto Meter is proud to be the official licensed supplier for the performance gauge pack in the new COPO Camaro. Designed to commemorate the original Central Office Production Order (COPO) system used by dealers in 1969 to offer performance models that were designed to be the quickest in NHRA Stock Eliminator and Super Stock classes. The current generation of COPO Camaros, are limited production models specially designed for NHRA competition today.

When Chevrolet Performance decided to build the COPO Camaro they knew they couldn't trust just any instrument to track the vitals of the beast. So they contacted Auto Meter, manufacturer of the most trusted instruments in NHRA and NASCAR competition, to draw on our nearly 60 years of racing instrument experience for help putting together the ultimate NHRA-ready competition gauge pack.

The end result is what you see here. A unique instrument set that was designed to the Chevrolet Performance COPO team's exacting standards.

While we might not all be able to get our hands on one of the limited edition COPO Camaros, Auto Meter is pleased to be able to offer you the COPO Camaro Gauge Pack instruments separately to help complete your latest Chevrolet project.

Instruments

Digital Stepper Motor

Short Sweep Electric

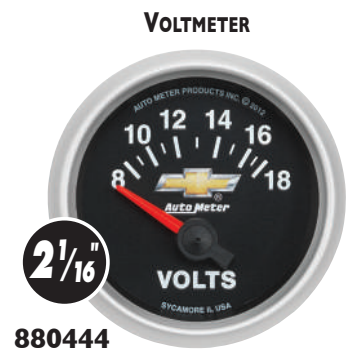
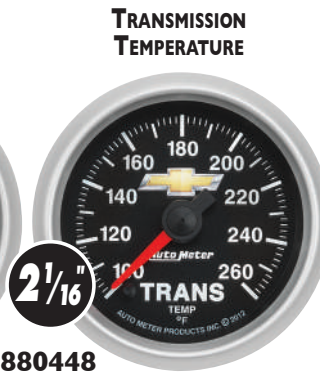
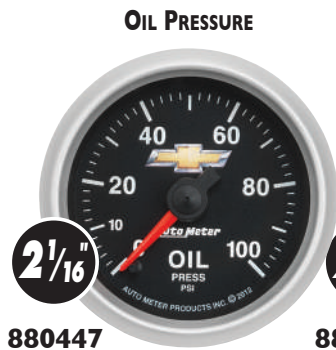

PEDESTAL MOUNT TACHOMETERS

THESE MODELS OPERATE ON MOST 4, 6, AND 8 CYLINDER ENGINES. COMPATIBLE WITH MOST POINTS, STANDARD, AND PERFORMANCE ELECTRONIC IGNITIONS

RANGE	DESCRIPTION	INFO	5"
10,000 RPM	SHIFT-LITE	SHIFT-LITE TACHOMETER WITH EXTERNAL INCANDESCENT AMBER SHIFT-LITE	880445

GAUGES	RANGE	DIGITAL STEPPER MOTOR	SHORT SWEEP ELECTRIC	INFO
		2 1/16"	2 1/16"	
BRAKE PRESSURE	0-1600 PSI	880450	—	INCLUDES 1/8" NPT SENDER AND 8' WIRING HARNESS
FUEL PRESSURE	0-100 PSI	880449	—	INCLUDES 1/8" NPT SENDER AND 8' WIRING HARNESS
OIL PRESSURE	0-100 PSI	880447	—	INCLUDES 1/8" NPT SENDER, 8' WIRING HARNESS & 1/4" NPT FITTING.
TRANSMISSION TEMPERATURE	100°-260° F	880448	—	INCLUDES 1/8" NPT SENDER, 3/8" & 1/2" NPT FITTINGS & 8' HARNESS
VOLTMETER	8-18 VOLTS	—	880444	
WATER TEMPERATURE	100°-260° F	880446	—	INCLUDES 1/8" NPT SENDER, 3/8" & 1/2" NPT FITTINGS & 8' HARNESS

OFFICIAL LICENSED JEEP GAUGES

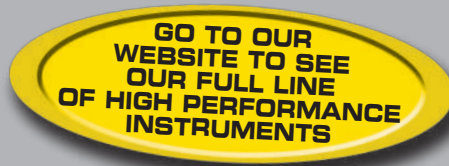

(866) 248-6356
www.autometer.com

Kit

87-95 JEEP KIT (YJ)
COMPLETE INSTRUMENT KIT

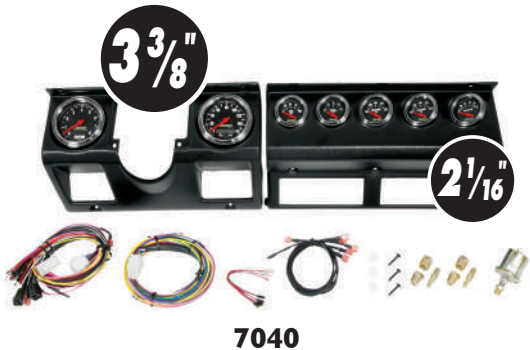

7040

Speedometers & Tachometers

IN-DASH SPEEDOMETER/
MECHANICAL

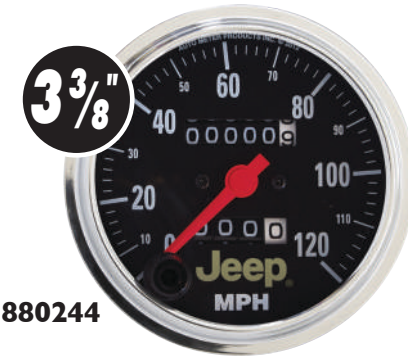

880244

IN-DASH TACHOMETER



880246

Short Sweep Electric

OIL PRESSURE



880240

VOLTMETER



880242

WATER
TEMPERATURE



880241

TRANSMISSION
TEMPERATURE



880260

Instruments

IN-DASH TACHOMETERS

OPERATE ON MOST 4, 6, AND 8 CYLINDER ENGINES. COMPATIBLE WITH MOST POINTS, STANDARD, AND PERFORMANCE ELECTRONIC IGNITIONS

RANGE	DESCRIPTION	INFO	3 3/8"
8,000 RPM	IN-DASH	FOR IN-DASH MOUNTING. SEE MOUNTING SOLUTIONS FOR CUP/PEDESTAL OPTIONS.	880246

IN-DASH SPEEDOMETERS

RANGE	DESCRIPTION	INFO	3 3/8"
160 MPH	IN-DASH/ELECTRIC	PROGRAMMABLE SPEEDOMETERS COMPATIBLE WITH MOST FACTORY VEHICLE SPEED SENSORS. MODEL 5291 AND 5292 SENDERS ARE AVAILABLE FOR SOME CABLE DRIVE APPLICATIONS. ALSO COMPATIBLE WITH GPS MODULE 5289.	880244
120 MPH	IN-DASH/MECHANICAL	MECHANICAL SPEEDOMETERS INCLUDE A 5/8"-18 THREADED CABLE INPUT. SPEEDOMETER CABLE IS REQUIRED.	880245

SHORT SWEEP ELECTRIC

GAUGES	RANGE	2 1/16"	INFO
AXLE TEMPERATURE	100°-250° F	880431	INCLUDES 1/8" NPT SENDER, 3/8" & 1/2" NPT FITTINGS.
FUEL LEVEL	(73 Ω EMPTY/10 Ω FULL)	880428	WORKS WITH MOST 70'S TO 86 JEEP, PRE 1989 (PRE '87 MUSTANG) FACTORY FORD AND MOST FACTORY CHRYSLER. SENDER MAY NOT READ PROPERLY WITH AFTERMARKET OR REPRODUCTION SENDERS.
FUEL LEVEL	(0 Ω EMPTY/90 Ω FULL)	880243	WORKS WITH MOST 1965 TO 1997 CHEVY/GM SENDERS AND 87-95 JEEP WRANGLER SENDER
OIL PRESSURE	0-100 PSI	880240	1/8" NPT SENDER AND 1/4" NPT ADAPTER.
OIL TEMPERATURE	100°-250° F	880429	
TRANSFER CASE TEMPERATURE	100°-250° F	880430	
TRANSMISSION TEMPERATURE	100°-250° F	880260	INCLUDES 1/8" NPT SENDER, 3/8" & 1/2" NPT FITTINGS.
VOLTMETER	8-18 VOLTS	880242	
WATER TEMPERATURE	100°-250° F	880241	INCLUDES 1/8" NPT SENDER, 3/8" & 1/2" NPT FITTINGS.

87-95 JEEP YJ KIT

KIT	INFO	3 3/8" & 2 1/16"
3 3/8" ELECTRIC SPEEDO & TACHOMETER KIT 2 1/16" 5 PIECE GAUGE KIT	INCLUDES 3 3/8": 160 MPH ELECTRIC PROGRAMMABLE SPEEDOMETER WITH LCD ODOMETER, 8K TACHOMETER. 2 1/16": 100°-250° F WATER TEMP, 0-100 PSI OIL PRESS, 0 Ω E - 90 Ω F FUEL LEVEL, AND 8-18 VOLTMETER. INCLUDES BOTH TEMP SENDERS & OIL PSI SENDER. INCLUDES 3/8" & 1/2" NPT FITTINGS, AND WIRING HARNESS.	7040

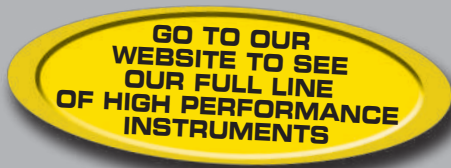

ecometer™ by Auto Meter is a fuel consumption eco-gauge that helps drivers visually monitor how their driving style impacts their vehicle's fuel consumption.

INSTALLS INTO THE VEHICLE'S OBD PORT AND CAPTURES KEY ENGINE & VEHICLE PARAMETERS



- **SIMPLE PLUG IN INSTALLATION**
- **NO DRILLING REQUIRED**
- **NO SPECIAL TOOLS REQUIRED**
- **E-Z VIEW MOUNT ALLOWS FOR OPTIMAL VISIBILITY AND ALIGNMENT**
- **TURNS ON AND OFF WITH YOUR VEHICLE**

Displays Real-Time Fuel Economy by Monitoring Key Engine & Vehicle Parameters

Compact 2 1/16" Size for Easy Unobtrusive Installation

Plug & Play, CAN Based Instrument

E-Z Installation: 1 Cord, 1 Connection

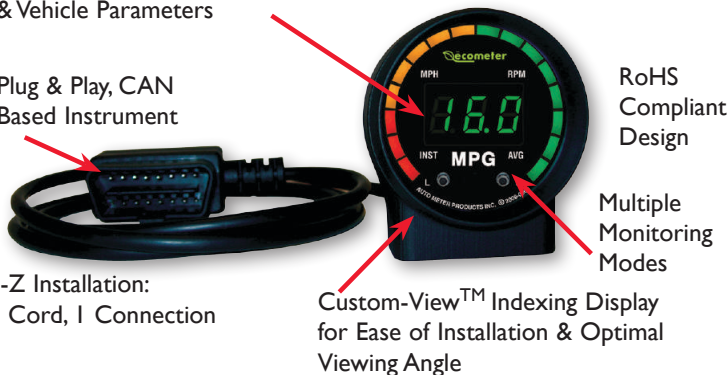

RoHS Compliant Design

Multiple Monitoring Modes

Custom-View™ Indexing Display for Ease of Installation & Optimal Viewing Angle

- Customizable to the specific vehicle's type (compact, full size, crossover/mini-van or truck/SUV)
- Uses proprietary software to calculate fuel economy performance (real time and/or average)
- Display real time fuel economy performance in both a radial energy consumption graph and in a precise, easy-to-read digital format
- Offers 4 different modes that can be easily selected by the driver at the touch of a button
 - Instantaneous Fuel Economy, Average Fuel Economy, Digital Tachometer with Instantaneous Fuel Economy, Digital Speedometer with Instantaneous Fuel Economy

INSTANTANEOUS MPG MODE

55 MPH HIGHWAY ACCELERATING TO 65 MPH HARD ACCELERATING: 70 MPH TO PASS



Radial Fuel Efficiency Graph

AVERAGE MPG MODE

FULL SIZED VEHICLE IN CITY DRIVING WAITING AT A STOP LIGHT



Average Fuel Economy is Dropping
Radial Fuel Efficiency Graph Shows 0 MPG - Low Efficiency

GAUGES	FULL SWEEP ELECTRIC	INFO
	2 1/16"	
ECOMETER	9105	MOST 1996 & NEWER GASOLINE POWERED VEHICLES. NOT COMPATIBLE WITH DIESEL, GAS/ELECTRIC OR CHRYSLER MDS.

SHIFT-LITE TACHOMETER

Tachometers



233911

BLACK TACHOMETER



2300

MINI TACHOMETER



2305

Instruments

Short Sweep Mechanical

Short Sweep Electric

OIL PRESSURE



2360

WATER TEMPERATURE

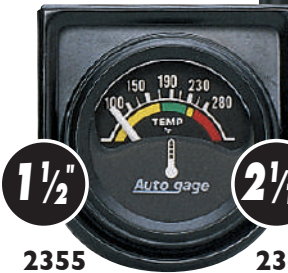

2355

VOLTMETER



2362

VOLTMETER



2319

Full Sweep Mechanical

Instruments

WATER TEMPERATURE



2352

OIL PRESSURE



2332

TEMPERATURE



2335

WATER TEMPERATURE



2313

Consoles

WITH MECHANICAL TEMPERATURE AND PRESSURE



2393



2347



2392



2345



2397

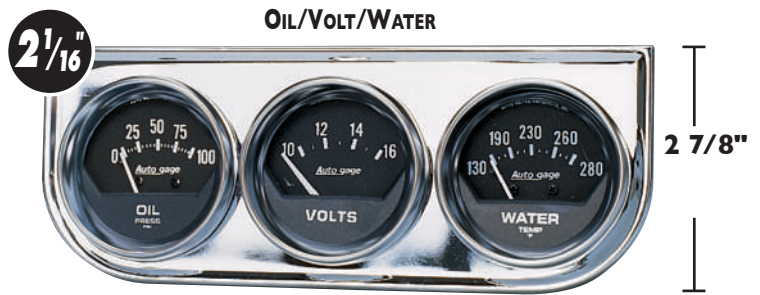

2349



2398

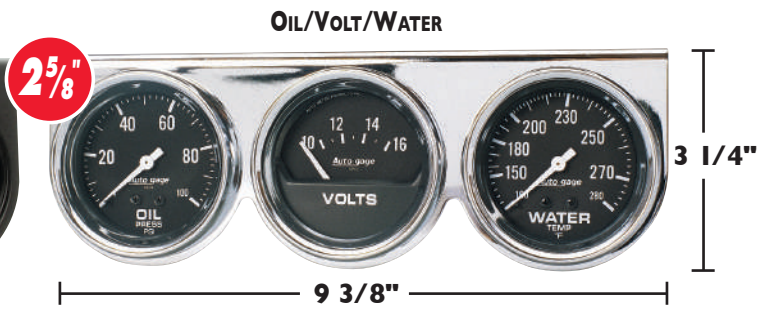

2399

Consoles

WITH MECHANICAL TEMPERATURE AND PRESSURE (EXCEPT 2391)

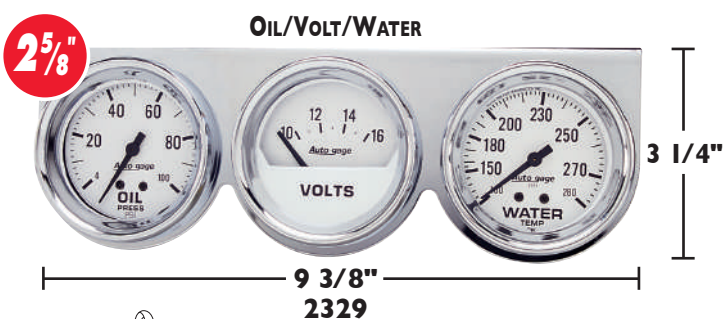
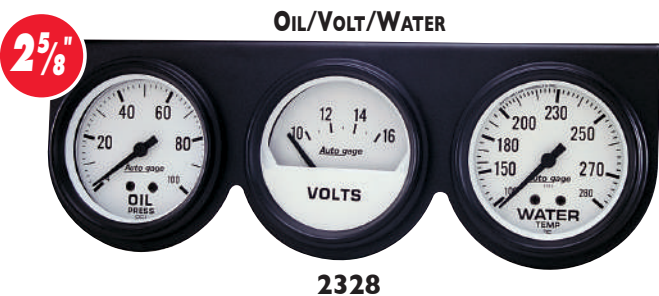
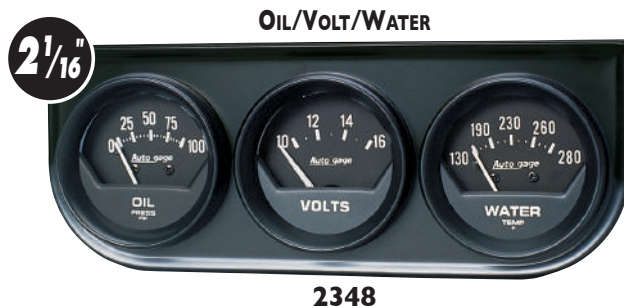
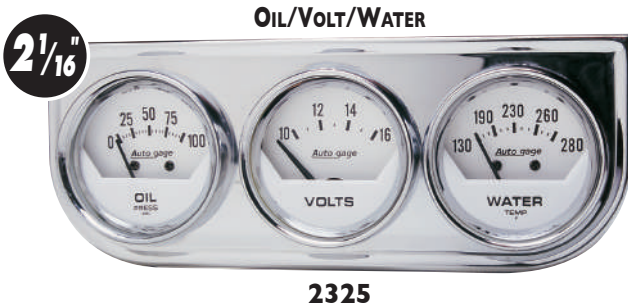
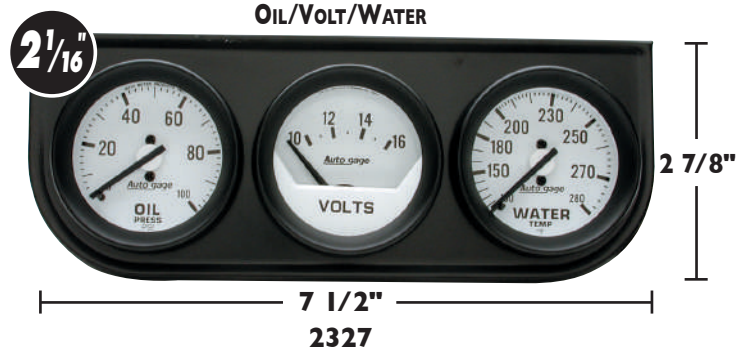
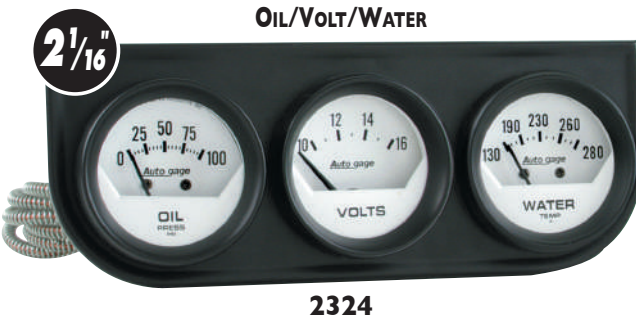

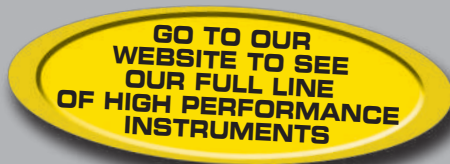

PEDESTAL MOUNT TACHOMETERS

OPERATES ON 4, 6, OR 8 CYLINDER ENGINES WITH POINTS, ELECTRONIC, AND MOST 12 & 16 VOLT PERFORMANCE IGNITIONS.

RANGE	DESCRIPTION	INFO	2 3/4"	3 3/4"	5"
6,000 RPM	MINI	MINI TACHOMETER/BLACK. (CANNOT ROTATE DIAL FACE)	2306	—	—
8,000 RPM	MINI	MINI TACHOMETER/BLACK. (CANNOT ROTATE DIAL FACE)	2305	—	—
8,000 RPM		BLACK CASE AND BEZEL W/ BLACK DIAL. FEATURES ADJUSTABLE REDLINE	—	2300	—
8,000 RPM		BLACK CASE AND BEZEL W/ WHITE DIAL. FEATURES ADJUSTABLE REDLINE	—	2303	—
8,000 RPM		CHROME CASE AND BEZEL W/ BLACK DIAL. FEATURES ADJUSTABLE REDLINE	—	2301	—
8,000 RPM		CHROME CASE AND BEZEL W/ WHITE DIAL. FEATURES ADJUSTABLE REDLINE	—	2304	—
8,000 RPM	SHIFT-LIGHT	BLACK CASE AND BEZEL W/ EXTERNAL LED SHIFT LIGHT. LIGHT POSITION IS FIXED	—	2309	—
8,000 RPM	SHIFT-LIGHT	BLACK CASE AND BEZEL W/ LED SHIFT LIGHT ON THE DIAL.	—	2302	—
8,000 RPM	SHIFT-LITE	BLACK SHIFT LIGHT TACHOMETER W/ EXTERNAL INCANDESCENT SHIFT LIGHT W/AMBER LENS	—	—	233905
10,000 RPM	SHIFT-LITE	BLACK SHIFT LIGHT TACHOMETER W/ EXTERNAL INCANDESCENT SHIFT LIGHT W/AMBER LENS	—	—	233904
10,000 RPM	SHIFT-LITE	SILVER SHIFT LIGHT TACHOMETER W/ EXTERNAL INCANDESCENT SHIFT LIGHT W/AMBER LENS	—	—	233911
10,000 RPM	MEMORY	BLACK MEMORY TACHOMETER. RECALLS HIGHEST RPM ACHIEVED, BLACK. EXTERNAL SHIFT LIGHT CAN BE ADDED.	—	—	233902
10,000 RPM	SHIFT-LITE	BLACK SHIFT LIGHT TACHOMETER W/ EXTERNAL LIGHT AND MEMORY	—	—	233906
10,000 RPM	SHIFT-LIGHT	BLACK SHIFT LIGHT TACHOMETER W/ SMALL AMBER LIGHT ON SHIELD	—	—	233903
10,000 RPM	MEMORY	SILVER MEMORY TACHOMETER. RECALLS HIGHEST RPM ACHIEVED	—	—	233907

SHORT SWEEP CONSOLES	RANGE	CONSOLE	WHITE GAUGE		BLACK GAUGE		INFO
			2 1/16"	2 5/8"	1 1/2"	2 1/16"	
TWO-GAUGE	(OIL/WATER)	BLACK	2323	—	—	2345	OIL PRESSURE INCLUDES NYLON 6" TUBING WATER TEMPERATURE INCLUDES 6" CAPILLARY TUBING 2347 AMMETER REQUIRES 10 GAUGE WIRE ALL INCLUDE 1/8", 1/4", 3/8", & 1/2" NPT FITTINGS.
THREE-GAUGE	(OIL/AMP/WATER)	BLACK	—	—	—	2347	
THREE-GAUGE	(OIL/VOLT/WATER)	BLACK	2324	—	—	2348	
THREE-GAUGE/ELECTRIC	(OIL/VOLT/WATER)	BLACK	—	—	2391	—	
THREE-GAUGE	(OIL/VOLT/WATER)	CHROME	2325	—	—	2349	

FULL SWEEP CONSOLES	RANGE	CONSOLE	WHITE GAUGE		BLACK GAUGE		INFO
			2 1/16"	2 5/8"	1 1/2"	2 1/16"	
TWO-GAUGE	(OIL/WATER)	BLACK	2326	—	—	2392	OIL PRESSURE INCLUDES NYLON 6" TUBING WATER TEMPERATURE INCLUDES 6" CAPILLARY TUBING 2393, 2394, & 2395 AMMETERS REQUIRE 10 GAUGE WIRE ALL INCLUDE 1/8", 1/4", 3/8", & 1/2" NPT FITTINGS.
THREE-GAUGE	(OIL/AMP/WATER)	BLACK	—	—	—	2393	
THREE-GAUGE	(OIL/VOLT/WATER)	BLACK	2327	2328	2396	2397	
THREE-GAUGE	(OIL/AMP/WATER)	CHROME	—	—	—	2395	
THREE-GAUGE	(OIL/VOLT/WATER)	CHROME	—	2329	—	2399	

BLACK SHORT SWEEP MECHANICAL	RANGE	1 1/2"*	2 1/16"*	2 5/8"	INFO
OIL PRESSURE	0-100 PSI	—	2360	—	INCLUDE 6" NYLON TUBING, 1/8" & 1/4" NPT FITTINGS.
WATER TEMP	130°-280° F	—	2361	—	INCLUDES 6" TUBING, 3/8" & 1/2" NPT FITTINGS.

BLACK FULL SWEEP MECHANICAL	RANGE	1 1/2"*	2 1/16"*	2 5/8"	INFO
BOOST/VACUUM/MECHANICAL	30INHG/20PSI	—	—	2310	INCLUDES 6" TUBING & 1/4" NPT FITTING.
FUEL PRESSURE/MECHANICAL	0-15 PSI	—	—	2311	REQUIRES #4 BRAIDED HOSE AND MOUNTING CUP. MUST BE MOUNTED OUTSIDE VEHICLE.
OIL PRESSURE/MECHANICAL	0-100 PS	—	2332	2312	INCLUDE 6" NYLON TUBING, 1/8" & 1/4" NPT FITTINGS.
OIL TEMP/MECHANICAL	100°-340° F	—	—	2314	INCLUDES 6" CAPILLARY TUBING, 3/8" & 1/2" NPT FITTINGS.
VACUUM/MECHANICAL	30 IN.HG.	—	2337	2317	INCLUDES 6" NYLON TUBING AND UNIVERSAL T-FITTING
WATER TEMP/MECHANICAL	100°-280° F	—	2333	2313	INCLUDES 6" CAPILLARY TUBING, 3/8" & 1/2" NPT FITTINGS.

BLACK SHORT SWEEP ELECTRIC	RANGE	1 1/2"*	2 1/16"*	2 5/8"	INFO
FUEL LEVEL/ELECTRIC	(0 Ω EMPTY/90 Ω FULL)	—	—	2316	FOR MOST GM VEHICLES 1965 TO 1997. WILL NOT OPERATE ON SOME 1998 OR LATER VEHICLES WITH 40-250 OHM SENDER.
FUEL LEVEL/ELECTRIC	(73 Ω EMPTY/10 Ω FULL)	—	—	2315	FOR MOST FORD VEHICLES BEFORE 1989 (EXCEPT 1987 & LATER MUSTANGS) AND MOST CHRYSLER VEHICLES.
OIL PRESSURE/ELECTRIC	0-100 PSI	2354	—	—	INCLUDES 1/8" NPT SENDER & 1/4" NPT FITTING.
VOLTMETER/ELECTRIC	8-18 VOLTS	2356	—	—	
VOLTMETER/ELECTRIC	10-16 VOLTS	—	2362	2319	
WATER TEMP/ELECTRIC	100°-280° F	2355	—	—	INCLUDES 1/8" NPT SENDER, 3/8" & 1/2" NPT FITTINGS.
WATER TEMP/MECHANICAL	130°-280° F	2352	—	—	INCLUDES 6" CAPILLARY TUBING, 3/8" & 1/2" NPT FITTINGS.

* 1-1/2" & 2-1/16" INCLUDE MOUNTING PANEL

AUTOGAGE SILVER	RANGE	FULL SWEEP MECHANICAL 2 1/16"	SHORT SWEEP ELECTRIC 2 1/16"	INFO
PRESSURE (WITH PANEL)	0-100 PSI	2334	—	INCLUDE 10' NYLON TUBING, 1/8" AND 1/4" NPT FITTINGS.
TEMPERATURE (WITH PANEL)	140°-280° F	2335	—	INCLUDES 6" CAPILLARY TUBING AND 1/2" NPT FITTING.
VOLTS (WITH PANEL)	8-18 VOLTS	—	2380	

Consoles

WITH MECHANICAL TEMPERATURE AND PRESSURE (EXCEPT 2391)

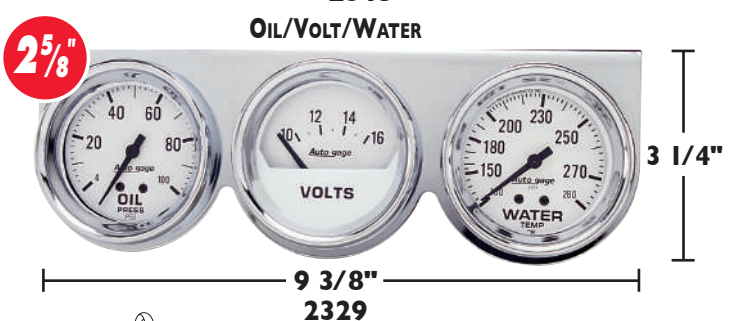
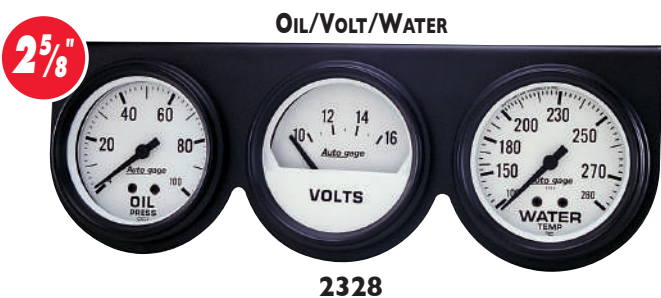
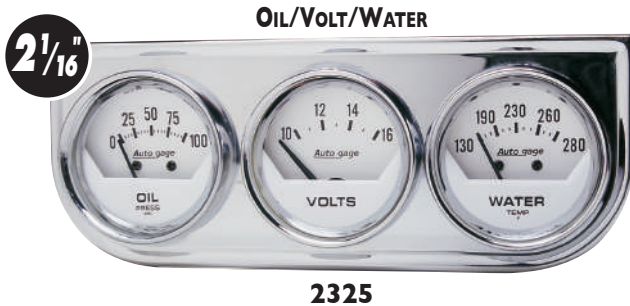
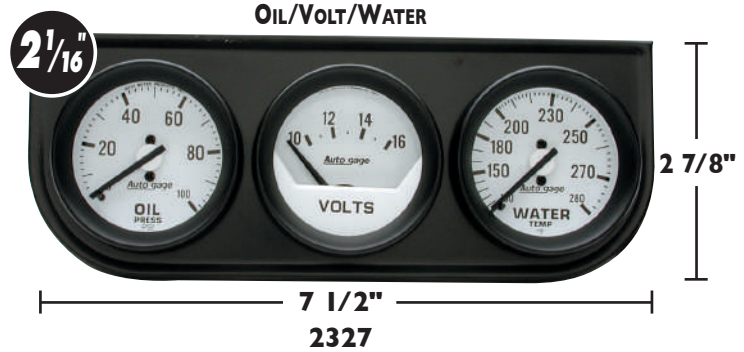
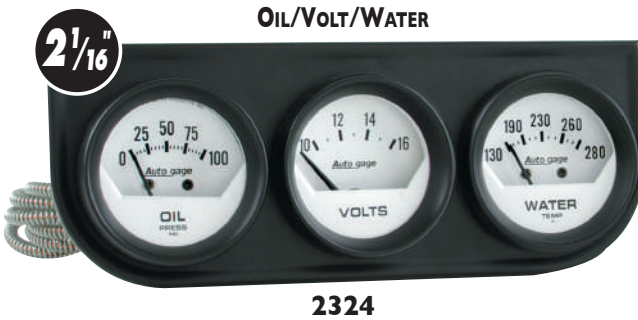

RAM MOUNTING SOLUTIONS

GO TO OUR WEBSITE TO SEE OUR FULL LINE OF HIGH PERFORMANCE INSTRUMENTS

(866) 248-6356
www.autometer.com

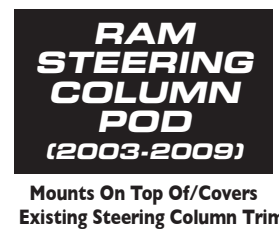

RAM MOUNTING SOLUTIONS	POD		A-PILLAR			OVERHEAD CONSOLE			STEERING COLUMN		DASH POD	CONSOLE POD	CELL PHONE/CUP HOLDER
	SINGLE	DUAL	SINGLE	DUAL	TRIPLE	DUAL	TRIPLE	QUAD	SINGLE	DUAL	TRIPLE	TRIPLE	
DODGE RAM 98-02	15204	15203	—	17202	17203	—	—	—	15012	—	15002	—	P10175
DODGE RAM WITH SPEAKER 98-02	—	—	—	17204	17205	—	—	—	—	—	—	—	
DODGE RAM 03-05	—	—	—	—	—	—	—	18018	—	—	15020	15021	P10180
DODGE RAM 03-09	15213	15212	—	—	—	18016	18017	—	15013	15014	—	—	
DODGE RAM 03-09 (REPLACEMENT) TAUPE	—	—	17211	17212	17213	—	—	—	—	—	—	—	

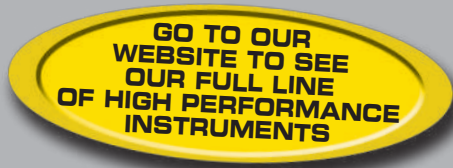

**GM PILLARS
(2015+)
(REPLACEMENT)**



**GM PILLARS
(2007.5-2014)
(REPLACEMENT)**



**SILVERADO/
SIERRA
PODS &
PILLARS
(2001-2007)**

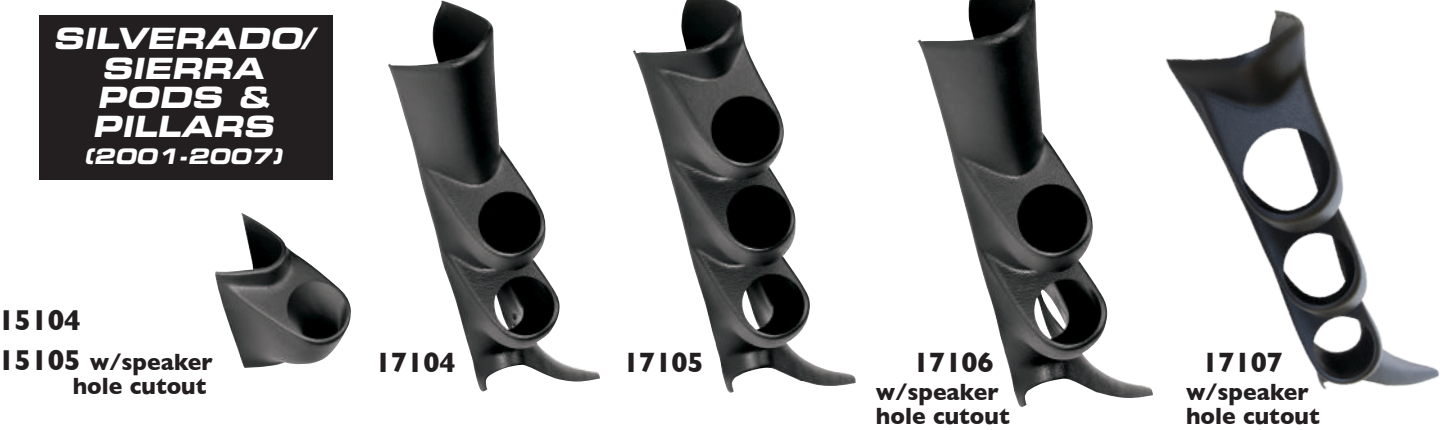

**GM STEERING
COLUMN POD
(2007-2014)**



**OVERHEAD
CONSOLES
(2001-2007)**



**STEERING
COLUMN
(2001-2002)**



PODS & PILLARS (GAUGES NOT INCLUDED)	DUAL PODS	SINGLE PODS	STEERING COLUMN POD	OVERHEAD CONSOLE POD			SINGLE PILLAR	DUAL PILLAR	TRIPLE PILLAR
	2 1/16"	2 1/16"	2 1/16"	DUAL	TRIPLE	QUAD	2 1/16"	2 1/16"	2 1/16"
CHEVY/GM, FS TRUCK/DURAMAX 01-07 "CLASSIC"	15104	15105	—	—	—	—	—	17104	17105
CHEVY/GM, FS TRUCK/DURAMAX 01-07 "CLASSIC" (W/SPEAKER HOLE)	—	—	—	—	—	—	—	17106	17107
GM FULLSIZE 01-07	—	—	—	18022	18023	18024	—	—	—
GM FS TRUCK/DURAMAX 01-02 (AUTOMATIC)	—	—	15007	—	—	—	—	—	—
GM FS TRUCK/DURAMAX 01-02 (MANUAL)	—	—	15008	—	—	—	—	—	—
GM 07-14 (W/O FACTORY PILLAR SPEAKER HOLE)	—	—	15023	—	—	—	—	17115	17116
GM 07-14 (W PILLAR SPEAKER HOLE)	—	—	—	—	—	—	—	17117	17118
GM 2015+	—	—	—	—	—	—	17119	17120	17121

FORD SUPER DUTY MOUNTING SOLUTIONS

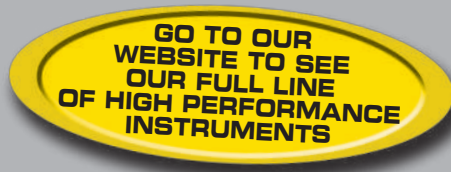

(866) 248-6356
www.autometer.com

FORD SUPER DUTY POD (1999-2002)

FORD SUPER DUTY POD (2008-2010)

FORD SUPER DUTY POD (2003-2007)



FORD SUPER DUTY PILLARS (2011-2015) (REPLACEMENT)



FORD SUPER DUTY PILLARS (2008-2010) (REPLACEMENT)

FORD SUPER DUTY PILLARS (1999-2007)





FORD SUPER DUTY MOUNTING SOLUTIONS

FORD SUPER DUTY STEERING COLUMN POD

* Mounts On Top Of/Covers Existing Steering Column Trim

(2008-2010)



I5024
w/automatic transmission

(2011-2015)



I5026
w/automatic transmission

FORD SUPER DUTY TOP DASH POD (2008-2012)

* Mounts On Top Of Driver's Side Dash Between A-Pillar and Instrument Cluster



I5025

FORD F-150 F-SERIES (2004-2008)



I5313

FORD SUPER DUTY INSTRUMENT CLUSTER BEZEL (1999-2004)



I5003

FORD SUPER DUTY CELL PHONE/CUP HOLDER (1999-2004)



P10190

FORD SUPER DUTY OVERHEAD CONSOLES (1999-2004)



I8016



I8017

DOES NOT INCLUDE GAUGES



I8018

PODS & PILLARS (GAUGES NOT INCLUDED)	DUAL PODS	SINGLE PODS	TRIPLE CONSOLE PODS	TRIPLE DASH PODS	STEERING COLUMN POD	SINGLE PILLAR	DUAL PILLAR	TRIPLE PILLAR	QUAD PILLAR	INSTRUMENT CLUSTER BEZEL	CELL PHONE/CUP HOLDER
	2 1/16"	2 1/16"	2 1/16"	2 1/16"	2 1/16"	2 1/16"	2 1/16"	2 1/16"	2 1/16"	2 1/16"	
FORD SUPER DUTY 99-02 & EXCURSION	15306	15307	—	—	—	—	—	—	—	—	
FORD SUPER DUTY 99-04	—	—	—	—	—	—	—	—	—	15003	
FORD SUPER DUTY 99-07	—	—	15018	15016	—	—	17306	17307	17308	—	
FORD SUPER DUTY 99-07 (AUTOMATIC)	—	—	—	—	15010	—	—	—	—	—	
FORD SUPER DUTY 99-04 (MANUAL)	—	—	—	—	15011	—	—	—	—	—	
FORD SUPER DUTY 03-07 & EXCURSION	15318	—	—	—	—	—	—	—	—	—	
FORD SUPER DUTY 03-07 W/O HANDLE	—	15319	—	—	—	—	—	—	—	—	P10190
FORD F-SERIES 04-08	—	15313	—	—	—	—	—	—	—	—	
FORD SUPER DUTY 08-10	—	15314	—	—	15024	—	—	—	—	—	
FORD SUPER DUTY 08-10 REPLACEMENT	—	—	—	—	—	—	17312	17313	—	—	
FORD SUPER DUTY 08-12	15025	—	—	—	—	—	—	—	—	—	
FORD SUPER DUTY 11-15	—	—	—	—	15026	17321	17322	17323	—	—	

POD & PILLAR KIT MOUNTING SOLUTIONS

GO TO OUR WEBSITE TO SEE OUR FULL LINE OF HIGH PERFORMANCE INSTRUMENTS

(866) 248-6356
www.autometer.com

RAM PILLAR KITS

(2003-2009)

(PHANTOM GAUGES INCLUDED)

- * Sending Units Included
- * White Incandescent Perimeter Backlighting
- * LED Replacement Bulbs Available Separately - See Accessories For Colors & Model Numbers



TWO GAUGE PILLAR KIT

MECHANICAL BOOST 0-60 PSI,
DIGITAL STEPPER MOTOR
PYROMETER 0-1600° F

7097



THREE GAUGE PILLAR KIT

MECHANICAL BOOST 0-60 PSI,
DIGITAL STEPPER MOTOR
PYROMETER 0-1600° F,
SHORT SWEEP ELECTRIC
TRANSMISSION
TEMPERATURE 100-250° F

7098

RAM PILLAR KITS

(1998-2002)

(Z-SERIES GAUGES INCLUDED)

- * Sending Units Included
- * White Incandescent Perimeter Backlighting
- * LED Replacement Bulbs Available Separately - See Accessories For Colors & Model Numbers

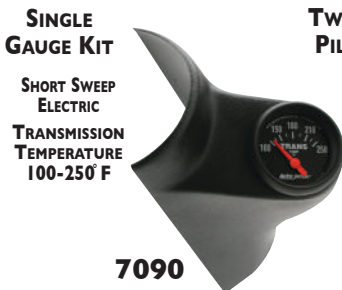

SINGLE GAUGE KIT

SHORT SWEEP
ELECTRIC
TRANSMISSION
TEMPERATURE
100-250° F

7090

TWO GAUGE PILLAR KIT



MECHANICAL BOOST 0-35 PSI,
DIGITAL STEPPER MOTOR
PYROMETER 0-1600° F

7091
w/speaker
hole cut out

THREE GAUGE PILLAR KIT



MECHANICAL BOOST 0-35 PSI,
DIGITAL STEPPER MOTOR
PYROMETER 0-1600° F,
SHORT SWEEP ELECTRIC
TRANSMISSION
TEMPERATURE 100-250° F

7092
w/speaker
hole cut out

RAM PILLAR KITS

RAM (1998-2002)

(ULTRA-LITE GAUGES INCLUDED)

- * Sending Units Included
- * White Incandescent Perimeter Backlighting
- * LED Replacement Bulbs Available Separately - See Accessories For Colors & Model Numbers



SINGLE GAUGE KIT

SHORT SWEEP
ELECTRIC
TRANSMISSION
TEMPERATURE
100-250° F

7093

TWO GAUGE PILLAR KIT



MECHANICAL BOOST 0-35 PSI,
DIGITAL STEPPER MOTOR
PYROMETER 0-1600° F

7094
w/speaker
hole cut out

THREE GAUGE PILLAR KIT



MECHANICAL BOOST 0-35 PSI,
DIGITAL STEPPER MOTOR
PYROMETER 0-1600° F,
SHORT SWEEP ELECTRIC
TRANSMISSION
TEMPERATURE 100-250° F

7095
w/speaker
hole cut out

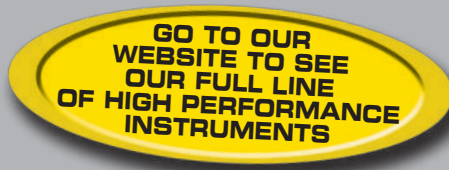

**FORD PODS
& PILLARS**

PODS (1999-2002)
PILLARS (1999-2007)
(ULTRA-LITE GAUGES
INCLUDED)

- * Includes Sending Units & White Incandescent Lighting
- * LED Replacement Bulbs Available Separately - See Accessories For Colors & Model Numbers

FOR 1999-2002 ONLY
FORD SUPER DUTY
SHORT SWEEP ELECTRIC
TRANSMISSION
TEMPERATURE
100-250° F



7073

FOR 1999-2007
FORD SUPER DUTY
MECHANICAL
BOOST 0-35 PSI,
DIGITAL STEPPER MOTOR
PYROMETER 0-1600° F



7074

FOR 1999-2007
FORD SUPER DUTY
MECHANICAL
BOOST 0-35 PSI,
DIGITAL STEPPER MOTOR
PYROMETER 0-1600° F,
SHORT SWEEP ELECTRIC
TRANSMISSION TEMPERATURE
100-250° F



7075

**FORD PODS
& PILLARS**

PODS (1999-2002)
PILLARS (1999-2007)
(Z-SERIES GAUGES
INCLUDED)

- * Includes Sending Units & White Incandescent Lighting
- * LED Replacement Bulbs Available Separately - See Accessories For Colors & Model Numbers

FOR 1999-2002
FORD SUPER DUTY
SHORT SWEEP
ELECTRIC
TRANSMISSION
TEMPERATURE
100-250° F



7070

FOR 1999-2007
FORD SUPER DUTY
MECHANICAL
BOOST 0-35 PSI,
DIGITAL STEPPER MOTOR
PYROMETER 0-1600° F



7071

FOR 1999-2007
FORD SUPER DUTY
MECHANICAL
BOOST 0-35 PSI,
DIGITAL STEPPER MOTOR
PYROMETER 0-1600° F,
SHORT SWEEP ELECTRIC
TRANSMISSION
TEMPERATURE
100-250° F



7072

**GM PILLAR
KITS
(2001-2007)**

Z-Series Gauges Included

- * Includes Sending Units & White Incandescent Lighting
- * LED Replacement Bulbs Available Separately - See Accessories For Colors & Model Numbers

FOR 2000-2007
GM DURAMAX
SHORT SWEEP
ELECTRIC
TRANSMISSION
TEMPERATURE
100-250° F



7080

FOR 2000-2007
GM DURAMAX
MECHANICAL
BOOST 0-35 PSI,
DIGITAL STEPPER MOTOR
PYROMETER 0-1600° F



7081

**JEEP JK
PILLAR KIT
(2011-2015)**

Sport-Comp II Gauges Included

- * Includes Sending Units & White LED Lighting

SHORT SWEEP
ELECTRIC
TRANSMISSION
TEMPERATURE
100-250° F,
SHORT SWEEP
ELECTRIC
OIL PRESSURE
0-100 PSI



7041

DIRECT FIT MOUNTING SOLUTIONS

GO TO OUR WEBSITE TO SEE OUR FULL LINE OF HIGH PERFORMANCE INSTRUMENTS

(866) 248-6356
www.autometer.com

GAUGES NOT INCLUDED WITH AUTO METER DIRECT FIT PRODUCTS.

DIRECT FIT 67-68
CHEVROLET/PONTIAC
CAMARO/ FIREBIRD
3 3/8" & 2 1/16"



DIRECT FIT 69
CHEVROLET
CAMARO
5" & 2 1/16"



DIRECT FIT 70-78
CHEVROLET CAMARO
3 3/8" & 2 1/16"



panel with gauges 7020	panel with gauges 7021	panel with gauges 7022
panel without gauges 2130	panel without gauges 2131	panel without gauges 2132

DIRECT FIT 79-81
CHEVROLET CAMARO
3 3/8" & 2 1/16"



DIRECT FIT 69-75
CHEVROLET NOVA
5" & 2 1/16"



DIRECT FIT 70-72
CHEVROLET/CHEVELLE SS/EL CAMINO SS/ MALIBU SS
3 3/8" & 2 1/16"



panel with gauges 7023	panel with gauges 7024	panel with gauges 7025
panel without gauges 2133	panel without gauges 2134	panel without gauges 2136

DIRECT FIT 70-72
CHEVELLE/CAMINO/
MONTE CARLO
3 3/8" & 2 1/16"



DIRECT FIT 73-83
CHEVROLET TRUCK/SUBURBAN
5" & 2 1/16"



DIRECT FIT 70-78
PONTIAC FIREBIRD
3 3/8" & 2 1/16"



panel with gauges 7026	panel with gauges 7027	panel with gauges 7028
panel without gauges 2135	panel without gauges 2137	panel without gauges 2138

DIRECT FIT 70-74
DODGE "E" BODY
3 3/8" & 2 1/16"



DIRECT FIT 71-74
DODGE/PLYMOUTH
"B" BODY
3 3/8" & 2 1/16"



panel with gauges 7029		panel with gauges 7030
panel without gauges 2139		panel without gauges 2140

DIRECT FIT 82-87
CHEVROLET MALIBU/EL CAMINO/MONTE CARLO
5" & 2 5/8"



DIRECT FIT 70-76
DODGE/PLYMOUTH "A" BODY DUSTER/DEMON/DART
3 3/8" & 2 1/16"



DIRECT FIT 67-72
CHEVROLET TRUCK C-10/C-20/C-30/K-10/
K-20/K-30/K-5/SUBURBAN
3 3/8" & 2 1/16"



—	panel with gauges 7031	panel with gauges 7032
panel without gauges 2143	panel without gauges 2141	panel without gauges 2142

GAUGES NOT INCLUDED WITH AUTO METER DIRECT FIT PRODUCTS.

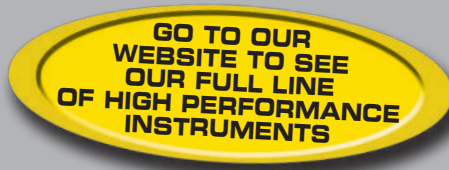

FORD MUSTANG 65-66
 3 3/8" & 2 1/16"

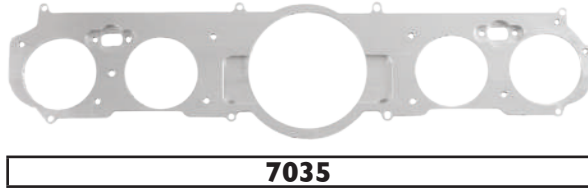

7035

FORD TRUCK 48-50
 3 1/8" & 2 1/16"

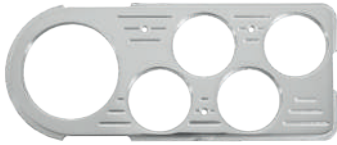

7046

FORD TRUCK 53-55
 3 1/8" & 2 1/16"



7048

FORD TRUCK 53-55
 3 1/8" & 2 1/16"



7042

CHEVY CAR 55-56
 3 1/8" & 2 1/16"



7033

CHEVY CAR 55-56
 3 1/8" & 2 1/16"



7055

CHEVY CAR 51-52
 5" ADAPTER



7038

CHEVY CAR 59-60
 5" ADAPTER



7034

CHEVY BELAIR 55-56
 2 1/16" ADAPTER FOR CLOCK



7058

CAMARO/FIREBIRD 67-68
 5" ADAPTER



7050

CHEVY TRUCK 40-46
 3 1/8" & 2 1/16"



7057

CHEVY TRUCK 47-53
 5" ADAPTER



7039

CHEVY TRUCK 54-55
 5" ADAPTER



7037

CHEVY TRUCK 55-59
 3 1/8" & 2 1/16"



7036

CHEVY TRUCK 55-59
 3 1/8" & 2 1/16"



7049

CHEVY TRUCK 60-63
 3 1/8" & 2 1/16"



7047

CHEVY TRUCK 64-66
 3 1/8" & 2 1/16"



7043

CHEVY TRUCK 64-66
 3 1/8" & 2 1/16"

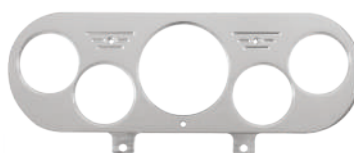

7044

CHEVY TRUCK 67-72
 5" & 2 5/8"



7045

MOUNTING SOLUTIONS PODS & PILLARS

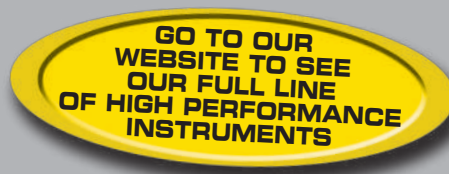

(866) 248-6356
www.autometer.com

GAUGES NOT INCLUDED WITH AUTO METER PODS & PILLARS.

CAR, TRUCK, AND VAN MODELS	DUAL PODS	SINGLE PODS		SINGLE PILLAR	DUAL PILLAR	TRIPLE PILLAR
	2 1/16"	2 1/16"	2 5/8"	2 1/16"	2 1/16"	2 1/16"
ACURA INTEGRA, 2 DOOR 90-93	20100	20102	—	—	—	—
ACURA INTEGRA, 2 DOOR 94-01	20110	20119	—	—	22110	22119
ACURA RSX 02-06	20132	20133	—	—	22132	22133
AUDI A4 96-98	20190	20191	—	—	—	—
BMW 3 SERIES 93-98, 2DR (E36)	20202	—	—	—	—	—
BMW 3 SERIES 93-98, 4DR (E36)	20200	20201	—	—	—	—
CHEVELLE, GTO, LEMANS 68-72	10183	10184	—	—	—	—
CHEVY ASTRO 95-00	15122	15123	—	—	—	—
CHEVY BLAZER 94-98	—	—	—	—	17110	—
CHEVY CAMARO 82-92 (HARD TOP)	10200	10201	—	—	12200	12201
CHEVY CAMARO 82-92 (T TOP)	10200	10201	—	—	12202	12203
CHEVY CAMARO 93-02	10210	10211	10212	—	—	—
CHEVY CAMARO 97-02 (T TOP)	10210	10211	—	—	12212	—
CHEVY CAMARO 10-15 (REPLACEMENT) (HARD TOP ONLY)	—	—	—	—	12214	—
CHEVY CAVALIER, Z-24 95-02	10204	10205	—	—	—	—
CHEVY CAVALIER, 03-05	—	—	—	—	12180	12181
CHEVY COBALT 05-10 (2 Door)	—	—	—	—	12204	12205
CHEVY CORVETTE 84-96 (C4)	10190	10191	—	—	—	—
CHEVY CORVETTE 97-02 (C5)	10194	10193	—	—	12192	—
CHEVY CORVETTE 03-04 (C5)	—	—	—	—	12193	—
CHEVY CORVETTE 05-09 (C5)	—	—	—	—	12194	12195
CHEVY/GM, S-10 BLAZER 95-02	15110	15111	—	—	—	—
CHEVY/GM, FULL SIZE 88-94	15100	15101	15102	—	17100	17101
CHEVY/GM, FULL SIZE 88-98 (ALSO FOR 99 C/K)	—	15101	15102	—	—	—
CHEVY/GM, FULL SIZE 95-98 (ALSO FOR 99 C/K)	15103	15101	15102	—	17102	17103
CHEVY/GM, FS TRUCK/DURAMAX 00-06 & 07 CLASSIC	15104	15105	—	—	17104	17105
CHEVY/GM, FS TRUCK/DURAMAX 00-06 (W/ SPEAKER), 07 CLASSIC, & TAHOE	—	—	—	—	17106	17107
CHEVY/GM, FS TRUCK/DURAMAX 07-14 (REPLACEMENT)	—	—	—	—	17115	17116
CHEVY/GM, FS TRUCK/DURAMAX 07-14 (W/ SPEAKER) (REPLACEMENT)	—	—	—	—	17117	17118
CHEVY/GM, SILVERADO FS TRUCK (GEN 3) 14-15	—	—	—	17119	17120	17121
CHEVY IMPALA, CAPRICE 92-96	10233	10234	10235	—	—	12234
CHEVY IMPALA, CAPRICE 92-96 (TRIPLE COMBINATION PILLAR)*	—	—	—	—	—	12235*
CHEVY MONTE CARLO 78-87	10402	10403	—	—	—	—
CHEVY/GM, S10 PICKUP 94-02	15110	15111	—	—	—	—
CHEVY S10 PICKUP 86-93	15113	15114	—	—	17113	17114
CHEVY S10 PICKUP 94-98	—	—	—	—	17110	—
DODGE CALIBER 07-11 (REPLACEMENT)	—	—	—	—	12238	12239
DODGE CHALLENGER 08-13	—	—	—	—	12225	12226
DODGE DAKOTA 00-04	—	—	—	—	17206	17207
DODGE DART 13+ BLACK	—	—	—	12208	12209	—
DODGE DART 13+ TAN	—	—	—	12206	12207	—
DODGE DURANGO, DAKOTA 97-01 (SINGLE POD ONLY)	15206	15207	—	—	—	—
DODGE MAGNUM/300C 04-06/CHARGER 05-06	—	—	—	—	12236	—
DODGE MAGNUM/CHARGER/300C 06-08 (BEIGE)	—	—	—	—	12229	12230
DODGE NEON 94-99	10240	—	—	—	—	—
DODGE NEON 00-05 (BLACK)	10242	10243	—	—	12242	12243
DODGE NEON 00-05 (BEIGE)	—	—	—	—	12240	12241
DODGE RAM 86-93	15198	15199	—	—	—	—
DODGE RAM 94-97	15200	15201	15202	—	17200	17201
DODGE RAM 98-02 (EXCEPT '02 1500)	15203	15204	—	—	17202	17203
DODGE RAM WITH SPEAKER 98-02 (EXCEPT 02 1500)	—	—	—	—	17204	17205
DODGE RAM 03-09 (ALSO FOR '02 1500) (REPLACEMENT) TOUPE	—	—	—	—	17212	17213
DODGE RAM 03-09 (BEIGE)	—	15213	—	17211†	—	—
DODGE RAM 03-09 (ALSO FOR '02 1500)	—	15212	—	—	—	—
DODGE RAM 10+ (REPLACEMENT)	—	—	—	—	17218	17219
DODGE RAM 10+ (LEATHER TOP ONLY)	—	—	—	13121	—	—
DODGE RAM 10-12 (EXCEPT LEATHER TOP DASH)	—	—	—	13117†	—	—
DODGE RAM 13+ (EXCEPT LEATHER TOP DASH)	—	—	—	13120	—	—
DODGE STEALTH 91-98	20630	20631	—	—	—	—
DODGE VIPER GTS 96-02	—	—	—	—	12237	—
ECLIPSE, TALON, LASER 90-94	20600	20601	—	—	—	—
ECLIPSE, TALON 95-99	20610	20611	—	—	—	—
HONDA ACCORD, 98-02, 2DR	20405	20406	—	—	—	—
HONDA, 2 & 3 DOOR ACCORD 94-97	20402	—	20404	—	—	—
HONDA, 2 & 3 DOOR CIVIC/CRX 88-91, EF	20400	20401	—	—	—	22401
HONDA, 2 & 3 DOOR CIVIC 92-95 EG	20410	20413	20416	—	22410	22413
HONDA, 2 & 3 DOOR CIVIC 96-00 EK	20428	20431	20434	—	22428	22431

* **NOTE:** Triple Combination Pillar has two 2 1/16" gauge holes on top with one 2 5/8" gauge hole at the bottom.

† **NOTE:** Single Short Pillar has a shortened overall pillar height, and one standard 2 1/16" gauge hole.

GAUGES NOT
 INCLUDED WITH
 AUTO METER PODS
 & PILLARS.

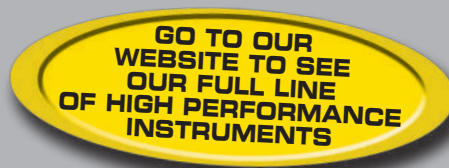

MOUNTING SOLUTIONS PODS & PILLARS

CAR, TRUCK, AND VAN MODELS	DUAL PODS	SINGLE PODS		SINGLE PILLAR	DUAL PILLAR	TRIPLE PILLAR
	2 1/16"	2 1/16"	2 5/8"	2 1/16"	2 1/16"	2 1/16"
HONDA, 2 DOOR CIVIC 01-05(EXCEPT SI)	20441	20442	—	—	—	22442
HONDA PRELUDE 92-96	20439	20440	—	—	—	—
HONDA PRELUDE 97-01	20436	20437	—	—	—	—
HONDA S2000 00-09	—	20444	—	—	22443	—
HYUNDAI TIBURON 03-04	20240	—	—	—	—	22241
INFINITI G35 02-06	—	—	—	—	22260	22261
JEEP CHEROKEE 88-01 (XJ)	15210	15211	—	—	—	—
JEEP WRANGLER JK 07-10 (REPLACEMENT)	—	—	—	13118	15221	—
JEEP WRANGLER JK 11-15 (REPLACEMENT)	—	—	—	13119	15222	—
MAZDA MIATA 90-98 (MX-5)	20660	20661	—	—	—	—
MAZDA MIATA 99-02 (MX-5)	20662	20663	—	—	—	—
MAZDA MIATA 03-05 (MX-5)	20666	20665	—	—	—	—
MAZDA PROTEGE 00-04	20656	—	—	—	22656	—
MAZDA RX-7 86-92 FC	20670	20671	—	—	—	—
MAZDA RX-7 93-02 FD	20674	20675	—	—	22674	22675
MERCURY MAURADER 03-04	10110	10111	—	—	—	—
MINI COOPER 01-05 (EXCEPT CONVERT.)	—	—	—	—	22610	22613
MINI COOPER S 01-05 (EXCEPT CONVERT.)	—	—	—	—	22618	22619
MITSUBISHI ECLIPSE, TALON (EXCEPT CONVERT.) 95-99	—	—	—	—	—	—
MITSUBISHI EVO 8/9 03-07	20618	20619	—	—	—	—
MITSUBISHI 3000GT 91-98	20630	20631	—	—	—	—
MONTE CARLO, SKYLARK 70-72	10183	10184	—	—	—	—
NISSAN 240SX 89-94 S13	—	20805	—	—	—	22805
NISSAN 240SX 95-98 S14	20806	20807	—	—	22806	22807
NISSAN 300ZX 90-96	20800	20801	—	—	22800	22801
NISSAN 350Z 03-08	20808	20809	—	—	22808	22809
NISSAN MAXIMA 95-99	20802	—	—	—	—	22803
NISSAN MAXIMA 00-03	—	—	—	—	—	22813
OLDSMOBILE CUTLASS 78-87	10402	10403	—	—	—	—
PONTIAC GRAND AM 99-04	—	—	—	—	12220	12221
PONTIAC GRAND PRIX 78-87	10402	10403	—	—	—	—
PONTIAC GRAND PRIX 97-03	—	—	—	—	12218	12219
PONTIAC FIREBIRD 82-92 (HARD TOP)	10200	10201	—	—	12200	12201
PONTIAC FIREBIRD 82-92 (T TOP)	10200	10201	—	—	12202	12203
PONTIAC FIREBIRD 93-02 (HARD TOP)	10210	10211	10212	—	—	—
PONTIAC FIREBIRD 93-02 (T TOP)	10210	10211	10212	—	12212	—
SCION TC 05-09	—	—	—	—	22685	22686
SUBARU IMPREZA 93-00 GC8	20590	20591	—	—	—	—
SUBARU IMPREZA, WRX, & STI 01-07 (SEDAN) (GD)	20592	20593	—	—	22592	22593
TOYOTA LAND CRUISER 92-97	—	15413	—	—	—	—
TOYOTA LAND CRUISER 98-00	—	15414	—	—	—	—
TOYOTA MR-2 90-99	20680	20681	—	—	—	—
TOYOTA CELICA 00-05	20694	20695	—	—	—	—
TOYOTA SUPRA 93-02	20690	—	—	—	—	—
TOYOTA TACOMA & 96-00 4RUNNER 95-00	—	15411	—	—	—	—
TOYOTA TACOMA 01-04	—	15415	—	—	—	—
VOLKSWAGEN BEETLE 99-10 W/SPEAKER	—	—	—	—	22190	—
VOLKSWAGEN GOLF 99-05	20852	20853	—	—	—	—
VOLKSWAGEN GOLF/JETTA 93-98	20850	20851	—	—	—	—
VOLKSWAGEN PASSAT 98-05	20846	20847	—	—	—	—

RIGHT HAND DRIVE PODS & PILLARS

CAR & TRUCK MODELS	DUAL PODS 2 1/16"
HONDA CIVIC 92-95 EG (RIGHT HAND DRIVE)	23410
MAZDA RX7 93-02 FD (RIGHT HAND DRIVE)	23674
NISSAN 240SX 89-94 S13 (RIGHT HAND DRIVE)	23900
NISSAN 240SX 95-98 S14 (RIGHT HAND DRIVE)	23902
NISSAN 300ZX 90-96 (RIGHT HAND DRIVE)	23800
NISSAN SKYLINE R32 91-94 (RIGHT HAND DRIVE)	23904
NISSAN SKYLINE R33 95-98 (RIGHT HAND DRIVE)	23906
TOYOTA MR2 90-99 (RIGHT HAND DRIVE)	23680
TOYOTA SUPRA 93-02 (RIGHT HAND DRIVE)	23690

FORD MOUNTING SOLUTIONS, PODS, PILLARS & PANELS



(866) 248-6356
www.autometer.com

FORD CAR, TRUCK, AND VAN MODELS	DUAL PODS		SINGLE PODS		SINGLE PILLAR	DUAL PILLAR		TRIPLE PILLAR		QUAD PILLAR
	2 1/16"	2 5/8"	2 1/16"	2 5/8"	2 1/16"	2 1/16"	2 5/8"	2 1/16"	2 5/8"	2 1/16"
FORD ECONOLINE 03-08	—	—	—	—	—	17319	—	17320	—	—
FORD EXPLORER 95-99	15308	—	15309	—	—	—	—	—	—	—
FORD FOCUS 00-01	10104	—	10105	—	—	—	—	12107	—	—
FORD FOCUS 02-04	—	—	—	—	—	12108	—	12109	—	—
FORD F SERIES 87-97 (EXCEPT '97 F-150)	15300	—	15301	15302	—	—	—	—	—	—
FORD F SERIES 92-97 (EXCEPT '97 F-150)	15300	—	15301	15302	—	17302	—	17303	—	—
FORD F SERIES 04-05	—	—	15313	—	—	—	—	—	—	—
FORD F-150 & EXPEDITION 98-03 (ALSO FOR 1997 F-150)	15303	—	15304	15305	—	—	—	—	—	—
FORD F-150 97-01 & 02 HARLEY EDITION	15303	—	15304	15305	—	17304	—	17305	—	—
FORD F-150 02-03	—	—	—	—	—	17310	—	17311	—	—
FORD F-150 04-08	15312	—	15313	—	—	—	—	—	—	—
FORD F-150 04-08 (REPLACEMENT)	—	—	—	—	—	17317	—	17318	—	—
FORD F-150 W SPEAKER 09-14 (REPLACEMENT)	—	—	—	—	17325	17327	—	17329	—	—
FORD F-150 W/O SPEAKER 09-14 (REPLACEMENT)	—	—	—	—	17324	17326	—	17328	—	—
FORD MUSTANG 79-93 (FOX)	10100	10103	10101	10102	—	—	—	—	—	—
FORD MUSTANG 87-93 (HARD TOP) (FOX)	—	—	—	—	—	12100	12102	12101	12103	—
FORD MUSTANG 94-02 (HARD TOP) (SN95)	10120	—	10121	—	—	12120	—	12121	—	—
FORD MUSTANG 94-00 (CONVERTIBLE) (SN95)	10125	—	10126	—	—	—	—	—	—	—
FORD MUSTANG 01-04 (CONVERTIBLE) (SN95)	—	—	—	—	—	12125	—	12126	—	—
FORD MUSTANG 03-04 (HARD TOP) (SN95)	10122	—	10123	—	—	12122	—	12123	—	—
FORD MUSTANG 05-09 (HARD TOP) (S197)	—	—	—	—	—	12127	—	12128	—	—
FORD MUSTANG 05-09 (CONVERTIBLE) (S197)	—	—	—	—	—	12129	—	12130	—	—
FORD MUSTANG (HARD TOP) 10-14	—	—	10129	—	—	12131	—	12132	—	—
FORD MUSTANG (HARD TOP) 10-14 (REPLACEMENT)	—	—	—	—	—	12133	—	12134	—	—
FORD PROBE 93-97	—	—	—	—	—	12104	—	12105	—	—
FORD RANGER 93-02	15308	—	15309	—	—	—	—	—	—	—
FORD SUPER DUTY 99-02 & EXCURSION	15306	—	15307	—	—	17306	—	17307	—	17308
FORD SUPER DUTY 03-07 W/O HANDLE	—	—	—	—	15319†	—	—	—	—	—
FORD SUPER DUTY 03-07 & EXCURSION	—	—	15318	—	—	17306	—	17307	—	17308
FORD SUPER DUTY 08-10	—	—	15314†	—	—	—	—	—	—	—
FORD SUPER DUTY 08-10 (REPLACEMENT)	—	—	—	—	—	17312	—	17313	—	—
FORD SUPER DUTY 11+ (REPLACEMENT)	—	—	—	—	17321	17322	—	17323	—	—
FORD THUNDERBIRD 89-93	10116	—	—	—	—	—	—	—	—	—
FORD THUNDERBIRD 94-97	10118	—	—	—	—	—	—	—	—	—
FORD VAN 92-02	15315	—	15316	15317	—	17315	—	17316	—	—
FORD VAN, E-SERIES 03-08	—	—	15320	—	—	17319	—	17320	—	—



10008



10010

(SN95) MUSTANG RACE PANELS (GAUGES NOT INCLUDED)

CAR & TRUCK MODELS	INCLUDES/DETAILS	MODEL NUMBER
MUSTANG 94-04 (REPLACES ORIGINAL CLUSTER)	HOLDS TWO 3 3/8" INSTRUMENTS AND FOUR 2 1/16" GAUGES. '99 & NEWER MODELS REQUIRE DEACTIVATION OF PASSIVE ANTI THEFT SYSTEM.	10008
MUSTANG 94-04 (REPLACES ORIGINAL CLUSTER)	HOLDS ONE 5" INSTRUMENT AND FOUR 2 5/8" GAUGES. '99 & NEWER MODELS REQUIRE DEACTIVATION OF PASSIVE ANTI THEFT SYSTEM.	10010



(GAUGES NOT INCLUDED)

GAUGE CAGES - REPLACES CENTRAL HVAC VENTS

CAR MODELS	COLOR	DUAL CAGE	DUAL CAGE (WITH VENTS)	TRIPLE CAGE
		2 5/8"	2 5/8"	2 5/8"
FORD MUSTANG 87-93 (FOX)	BLACK	50102	50101	50100

JEEP JK PILLAR KIT 11-15

SPORT-COMP II GAUGES INCLUDED

SHORT SWEEP ELECTRIC TRANSMISSION TEMPERATURE 100-250 F, SHORT SWEEP ELECTRIC OIL PRESSURE 0-100 PSI



7041

JEEP WRANGLER YJ 87-95

REPLACES FACTORY BEZEL & FACTORY GAUGES MUST BE REPLACED. (FOR 3 3/8" TACH & SPEEDO)

15220



JEEP WRANGLER YJ 87-95

REPLACES FACTORY BEZEL & FACTORY GAUGES MUST BE REPLACED. ANGLES GAUGES TOWARD DRIVER FOR ENHANCED VIEWING. (FOR 2 1/16" GAUGES)

15218

JEEP YJ KIT 87-95

7040

(FOR 3 3/8" TACH & SPEEDO & 2 1/16" GAUGES)



(JEEP SERIES GAUGES INCLUDED)

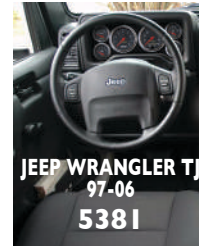

JEEP WRANGLER TJ 97-06 5381



DIRECT FIT CHEVY TRUCK 55-59 (FOR 3 3/8" SPEEDO & 2 1/16" GAUGES)

2208

(INCLUDES BLACK FACEPLATE)

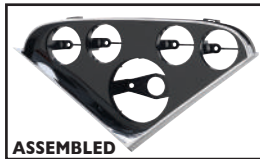

ASSEMBLED



2125
OPTIONAL CARBON FIBER LOOK FACEPLATE



2124
OPTIONAL SILVER CARBON FIBER LOOK FACEPLATE

DIRECT FIT CHEVY BEL AIR 55-56 (FOR 3 3/8" SPEEDO & 2 1/16" GAUGES)

2207

(INCLUDES BLACK FACEPLATE)



ASSEMBLED

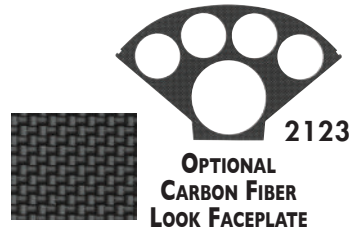

2123
OPTIONAL CARBON FIBER LOOK FACEPLATE



2122
OPTIONAL SILVER CARBON FIBER LOOK FACEPLATE

CAR AND TRUCK MODELS	GAUGE HOLE SIZES	DIRECT FIT PANELS
CHEVROLET CAMARO 69	5" & 2 1/16"	2131
CHEVROLET CAMARO 70-78	3 3/8" & 2 1/16"	2132
CHEVROLET CAMARO 79-81	3 3/8" & 2 1/16"	2133
CHEVROLET NOVA 69-75	5" & 2 1/16"	2134
CHEVROLET CHEVELLE SS/CAMINO SS/MONTE CARLO SS 70-72	3 3/8" & 2 1/16"	2135
CHEVROLET/CHEVELLE/EL CAMINO/MALIBU 70-72	3 3/8" & 2 1/16"	2136
CHEVROLET/PONTIAC CAMARO/FIREBIRD 67-68	3 3/8" & 2 1/16"	2130
CHEVROLET TRUCK SUBURBAN 73-83	5" & 2 1/16"	2137
CHEVY BEL AIR 55-56	3 3/8" & 2 1/16"	2207
CHEVY MALIBU/EL CAMINO/MONTE CARLO	5" & 2 5/8"	2143
CHEVY TRUCK 55-59	3 3/8" & 2 1/16"	2208
CHEVY TRUCK C-10/C-20/C-30/K-10/K-20/K-30/K-5 SUBURBAN 67-72	3 3/8" & 2 1/16"	2142
DODGE "E" BODY 70-74	3 3/8" & 2 1/16"	2139
DODGE/PLYMOUTH "A" BODY DUSTER/DEMON/DART 70-76	3 3/8" & 2 1/16"	2141
DODGE/PLYMOUTH "B" BODY 71-74	3 3/8" & 2 1/16"	2140
JEEP WRANGLER YJ 87-95	3 3/8"	15220
JEEP WRANGLER YJ 87-95	2 1/16"	15218
JEEP WRANGLER YJ KIT 87-95 (GAUGES INCLUDED)	3 3/8" & 2 1/16"	7040
JEEP WRANGLER TJ 97-06	3 3/8" & 2 1/16"	5381
PONTIAC FIREBIRD 70-78	3 3/8" & 2 1/16"	2138
PONTIAC FIREBIRD 70-78	3 3/8" & 2 1/16"	12201

MOUNTING SOLUTIONS

GO TO OUR WEBSITE TO SEE OUR FULL LINE OF HIGH PERFORMANCE INSTRUMENTS

(866) 248-6356
www.autometer.com

GAUGES NOT INCLUDED.

MITSUBISHI EVO 8 03-07
20026



HUMMER H2 02-06
DUAL DASH POD
15022



GOLF/
JETTA
99-05
20020



GOLF/
JETTA
99-05
20019

MITSUBISHI EVO 8 03-07
20029



SUBARU WRX
02-07
20032



99-04 FORD SUPER DUTY



JEEP WRANGLER
TJ 97-06
MOUNTS TWO
2 1/16" GAUGES
ABOVE HVAC
VENTS. ADDITIONAL
SWITCH MOUNTING
SPACE PROVIDED.
IDEAL FOR
MOUNTING TRANS
TEMP, AIR PRESS, OR
DIFF. TEMP. GAUGES
15219

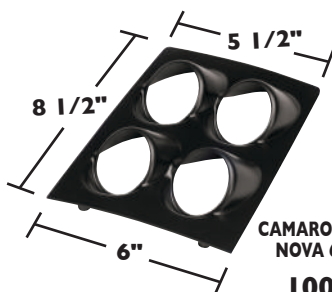

CAMARO 68-69/
NOVA 68-74
10002

LATE MODEL MOUNTING SOLUTIONS

GAUGES NOT INCLUDED WITH PODS

5th GEN CAMARO CONSOLE POD



5286



JEEP JK 07-10
5380



5287 & 5285



05-09 MUSTANG
10050



DODGE RAM 03-09
DASH POD 15020

LATE MODEL MOUNTING SOLUTIONS

	DESCRIPTION	MODEL #
CHALLENGER 3 GAUGE DASH POD	DIRECT FIT MOUNT ABOVE CENTER STACK ON DASH FOR 2 1/16" GAUGES	5287
CAMARO CONSOLE POD	DIRECT FIT FOR 2010-2015 CAMARO, HOLDS MOST 2-1/16" ELEC AUTO METER GAUGES	5286
SCION FRS/SUBARU BRZ 12+	FOR USE WITH AUTO METER 2 1/16" GAUGES	5285

GAUGE POD DIMENSIONS			
MODEL #	HEIGHT	WIDTH	DEPTH
5287	3.25"	8.4"	4.46"

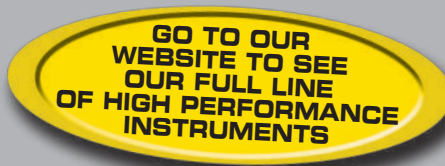

GAUGES NOT INCLUDED.

INSTRUMENT CLUSTER BEZELS & TRIPLE GLOVE BOX MOUNT

CAR & TRUCK MODELS	LOCATION	INCLUDES/DETAILS	MODEL #
FORD MUSTANG 94-00 (SN95)	INSTRUMENT CLUSTER BEZEL	FOR USE WITH TWO AUTO METER 2 1/16" GAUGES	10003
FORD MUSTANG 01-04 (SN95)		FOR USE WITH TWO AUTO METER 2 1/16" GAUGES	10005
FORD SUPER DUTY 99-04		FOR USE WITH TWO AUTO METER 2 1/16" GAUGES	15003
SUBARU IMPREZA, WRX & STI 02-07	GLOVE BOX	FOR USE WITH AUTO METER 2 1/16" GAUGES. INCLUDES OPTIONAL "CUT OUTS" FOR TURBO TIMERS AND CONTROLLERS.	20032

STEERING COLUMN & CONSOLE PODS

CAR & TRUCK MODELS	LOCATION	INCLUDES/DETAILS	SINGLE PODS	DUAL PODS	TRIPLE POD	QUAD POD
			2 1/16"	2 1/16"	2 1/16"	2 1/16"
ACURA RSX 02-04	STEERING COLUMN	FITS OVER STEERING COLUMN. FOR USE WITH AUTO METER 2 1/16" GAUGES	20016	—	—	—
CAMARO FACTORY CONSOLE 68-69	LOWER	MOUNTS FOUR 2 1/16" GAUGES IN THE FACTORY SHIFTER CONSOLE	—	—	—	10002
COBALT 05-10	STEERING COLUMN		10020	—	—	—
CHEVY/GM, FS TRUCK/DURAMAX 99-02 (AUTOMATIC)	STEERING COLUMN	FITS OVER STEERING COLUMN. FOR USE WITH AUTO METER 2 1/16" GAUGES	15007	—	—	—
CHEVY/GM, FS TRUCK/DURAMAX 99-02 (MANUAL)			15008	—	—	—
CHEVY/GM, FS TRUCK/DURAMAX 07-13 (AUTOMATIC)			15023	—	—	—
CHEVY NOVA FACTORY CONSOLE 68-74	LOWER	MOUNTS FOUR 2 1/16" GAUGES IN THE FACTORY SHIFTER CONSOLE	—	—	—	10002
DODGE RAM 94-02 (EXCEPT 02 1500)	STEERING COLUMN	FITS OVER STEERING COLUMN. FOR USE WITH AUTO METER 2 1/16" GAUGES	15012	—	—	—
DODGE RAM 03-05	CENTER	FOR USE WITH AUTO METER 2 1/16" GAUGES	—	—	—	15021
DODGE RAM 03-09 (ALSO FOR 02 1500)	STEERING COLUMN	FITS OVER STEERING COLUMN. FOR USE WITH AUTO METER 2 1/16" GAUGES	15013	15014	—	—
DODGE VIPER 96-02			10006	—	—	—
FORD F-150 97-01 (AUTOMATIC)			15004	—	—	—
FORD F-150 09-14 (FLOOR SHIFT)			15006	—	—	—
FORD F-150 09-14 (COLUMN SHIFT)			15027	—	—	—
FORD MUSTANG 94-04 (SN95)			STEERING COLUMN	FITS OVER STEERING COLUMN AND HOLDS A SINGLE 2 1/16" AUTO METER GAUGE	10004	—
FORD SUPER DUTY 99-07 (AUTOMATIC)	STEERING COLUMN	FITS OVER STEERING COLUMN. FOR USE WITH AUTO METER 2 1/16" GAUGES	15010	—	—	—
FORD SUPER DUTY 11-14 (AUTOMATIC)			15026	—	—	—
FORD SUPER DUTY 99-04 (MANUAL)			15011	—	—	—
FORD SUPER DUTY 99-06	LOWER	FOR USE WITH AUTO METER 2 1/16" GAUGES	—	—	15018	—
MAZDA 3 03-08			20033	20034	—	—
MITSUBISHI EVO 8 03-07	STEERING COLUMN	FITS OVER STEERING COLUMN. FOR USE WITH AUTO METER 2 1/16" GAUGES	20023	20024	—	—
MITSUBISHI EVO 8 03-07	UPPER	FOR USE WITH AUTO METER 2 1/16" GAUGES	—	—	20026	—
MITSUBISHI EVO 8 03-07	LOWER		—	—	20029	—
PORSCHE BOXSTER 97-04 986	STEERING COLUMN	FITS OVER STEERING COLUMN. FOR USE WITH AUTO METER 2 1/16" GAUGES	20013	—	—	—
PORSCHE 911 99-04 996			20013	—	—	—
VOLKSWAGON GOLF/JETTA 99-05			20019	20020	—	—
VOLKSWAGON PASSAT 99-05			20021	20022	—	—

TACH DASH & DASH PODS

CAR & TRUCK MODELS	INCLUDES/DETAILS	SINGLE PODS	DUAL PODS	TRIPLE PODS	5 GAUGE PODS	TACH PODS
		2 1/16"	2 1/16"	2 1/16"	2 1/16"	5"
DODGE RAM 98-02 (EXCEPT 02 1500)	FOR USE WITH AUTO METER 2 1/16" GAUGES	—	—	15002	—	—
DODGE RAM 03-09	FOR USE WITH AUTO METER 2 1/16" GAUGES	—	15019	15020	—	—
FORD MUSTANG 87-93 (FOX)	FOR USE WITH 5" AUTO METER TACHS WITH 3 3/8" CASE AND 2 5/8" GAUGES	—	—	—	—	49102
FORD MUSTANG 94-04 (SN95)	REPLACES CLOCK ON 94-98 MODELS. HOLDS 2 AUTO METER 2 1/16" GAUGES	—	10001	—	—	—
FORD MUSTANG 05-09 (BLACK) (S197)	MOUNTS 3 AUTO METER 2 1/16" GAUGES IN CENTER OF DASH	—	—	10050	—	—
FORD SUPER DUTY 99-04	FOR USE WITH AUTO METER 2 1/16" GAUGES	—	—	15016	—	—
FORD SUPER DUTY 08-12	FOR USE WITH AUTO METER 2 1/16" GAUGES	15025	—	—	—	—
HONDA CIVIC 92-95, EG	FOR USE WITH 5" AUTO METER TACHS WITH 3 3/8" CASE AND 2 5/8" GAUGES	—	—	—	—	49202
HUMMER H2	FOR USE WITH AUTO METER 2 1/16" GAUGES	—	15022	—	—	—
JEEP WRANGLER TJ 97-06	FOR USE WITH AUTO METER 2 1/16" GAUGES	—	15219	—	—	—
JEEP WRANGLER YJ DUAL CLUSTER BEZEL 87-95	REPLACES FACTORY DASH BEZEL ON YJ JEEPS, ALLOWING FITMENT OF TWO 3 3/8" AUTO METER INSTRUMENTS.	—	15220	—	—	—
JEEP WRANGLER YJ REPLACEMENT BEZEL 87-95	FOR USE WITH AUTO METER 2 1/16" GAUGES. REPLACES FACTORY BEZEL AND FACTORY GAUGES MUST BE REPLACED.	—	—	—	15218	—
JEEP JK 07-10	FOR USE WITH AUTO METER 2 1/16" GAUGES	—	—	5380	—	—
SCION FRS/SUBARU BRZ 12-14	FOR USE WITH AUTO METER 2 1/16" GAUGES	—	—	5285	—	—
SUBARU IMPREZA, WRX & STI 02-07	FOR USE WITH AUTO METER 2 1/16" GAUGES	—	—	20018	—	—
VOLKSWAGON BEETLE 98-10	FOR USE WITH AUTO METER 2 1/16" GAUGES	—	—	20009	—	—

MOUNTING SOLUTIONS

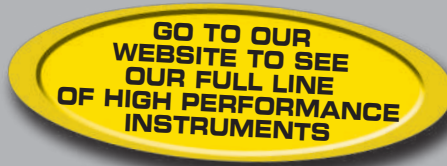

(866) 248-6356
www.autometer.com

GAUGES NOT INCLUDED WITH AUTO METER UNIVERSAL MOUNTING SOLUTIONS.

PANELS

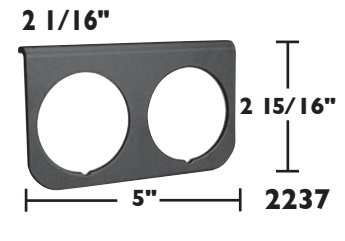
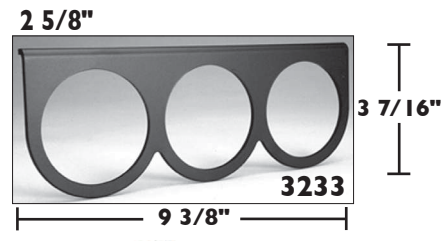
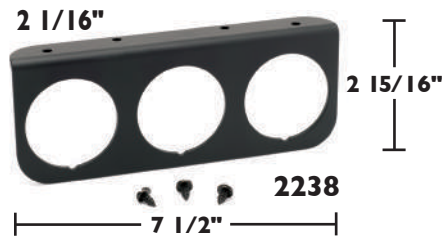

5" PEDESTAL MOUNT SHOCK STRAP KIT



3209

MOUNTING CUPS



CARBON FIBER CUP
2155
(CUP ONLY)



2 5/8" BLACK CUP
5202



2 1/16" BLACK CUP
2204



2 5/8" CHROME CUP
3201



3 3/8" CHROME CUP
5203



2 5/8" CHROME CUP
3203



2 1/16" CARBON FIBER CUP
2121

GAUGE AND TACHOMETER PEDESTAL MOUNT

GAUGES		TACHOMETER
2 1/16"	2 5/8"	48011
48009	—	
—	48010	



2 1/16" GAUGE PEDESTAL MOUNT



TACHOMETER PEDESTAL MOUNT



GAUGE POD DIMENSIONS			
MODEL #	HEIGHT	WIDTH	DEPTH
5288	3.25"	8.4"	4.46"

PANELS	COLOR	INCLUDES/DETAILS	2 1/16"	2 5/8"
1 HOLE PANEL	BLACK	FOR USE WITH ALL AUTO METER & AUTO GAGE GAUGES	2236	3231
2 HOLE PANEL	BLACK	FOR USE WITH ALL AUTO METER & AUTO GAGE GAUGES	2237	3232
3 HOLE PANEL	BLACK	FOR USE WITH ALL AUTO METER & AUTO GAGE GAUGES	2238	3233

GAUGE POD	COLOR	INCLUDES/DETAILS	5288
3 HOLE DASH POD FOR 2 1/16" GAUGES	BLACK	REVERSIBLE FACEPLATE, CAN BE MOUNTED W/ INCLUDED HARWARE OR DOUBLE FACE TAPE	5288

PANEL DIMENSIONS		
MODEL #	HEIGHT	WIDTH
2236	2-15/16"	2-1/2"
2237	2-15/16"	5"
2238	2-15/16"	7-1/2"
3231	3-7/16"	3-1/16"
3232	3-7/16"	6-1/8"
3233	3-7/16"	9-3/8"

MOUNTING CUPS

TYPE OF GAUGE	INCLUDES/DETAILS	BLACK			CHROME			CARBON FIBER		
		2 1/16"	2 5/8"	3 3/8"	2 1/16"	2 5/8"	3 3/8"	2 1/16"	2 5/8"	5"
AUTO GAGE	FOR USE WITH ALL 2 1/16" AUTO GAGE GAUGES	2204	—	—	2203	—	—	2121	—	—
AUTO METER	3201 & 3202 ARE FOR USE WITH AUTO METER 2 5/8" ELECTRIC GAUGES ONLY	2204	3202	—	2203	3201	—	2121	—	—
AUTO METER ELECTRIC	FOR USE WITH AUTO METER 2 5/8" ELECTRIC GAUGES ONLY	—	—	—	—	—	—	—	2151	—
AUTO METER MECHANICAL	FOR USE WITH AUTO METER 2 5/8" MECHANICAL GAUGES ONLY	—	—	—	—	—	—	—	2152	—
AUTO METER MECH. TEMP.	FOR USE WITH AUTO METER 2 5/8" MECHANICAL TEMP. GAUGES ONLY	—	3204	—	—	3203	—	—	—	—
AUTO METER PRESSURE	FOR USE WITH AUTO METER 2 5/8" MECHANICAL PRESSURE GAUGES ONLY	—	3204	—	—	3203	—	—	—	—
IN DASH TACHS & SPEEDOS	FOR USE WITH 3 3/8" IN DASH TACHS & ELECTRIC SPEEDOS	—	—	5204	—	—	5203	—	—	—
PEDESTAL MOUNT	FOR 5" PEDESTAL MOUNT TACHOMETERS WITH 3 3/8" CASE	—	—	—	—	—	—	—	—	2155
PRO-COMP LIQUID FILLED	FOR USE WITH PRESSURE & TEMP. GAUGES (EXCEPT BRAKE PRESSURE)	—	5202	—	—	5201	—	—	—	—

GAUGES NOT INCLUDED
 WITH PODS



ROLL PODS

	GAUGES		FOR FACTORY PEDESTAL MOUNT TACHOMETER
	2 1/16"	2 5/8"	
1 1/2" ROLL CAGE	48000	48001	48002
1 5/8" ROLL CAGE	48003	48004	48005
1 3/4" ROLL CAGE	48006	48007	48008



GAUGE MOBILE SUCTION MOUNT

2 1/16" MOBILE SUCTION MOUNT FOR AUTO METER ELECTRIC GAUGES
 (INCLUDES 12V POWER PLUG HARNESS)

MODEL NUMBER

5231

GAUGE MOBILE SUCTION MOUNT



OVERHEAD CONSOLE PODS

CAR & TRUCK MODELS	DUAL PODS	TRIPLE PODS	QUAD PODS
	2 1/16"	2 1/16"	2 1/16"
GM FULLSIZE 00-06 (+07 CLASSIC)	18022	18023	18024
DODGE RAM 03-08	18016	18017	18018
FORD SUPER DUTY 99-04	18016	18017	18018
SUBARU IMPREZZA WRX/STI 08-13	20007	—	—

(18016, 18017, AND 18018 FIT BOTH FORD AND DODGE)

DODGE RAM 03-08 DASH POD
18017



TRANS. TEMP. - Measure transmission temperature to avoid clutch burn out, plate slippage, and premature seal failure.



PYROMETER - Measures your EGT (Exhaust Gas Temperature) to monitor engine load and lets you know if you've been hauling too long or too hard.



BOOST - Measure engine boost to keep you in the powerband. A must for turbo charged engines.

DIESEL TRUCK & FACTORY MATCH DIESEL PILLAR KITS (INCLUDES GAUGES)

TRUCK MODELS	ULTRA-LITE (silver)			Z-SERIES (black)			PHANTOM (white)			FACTORY MATCH PILLARS		FACTORY MATCH PILLARS W SPEAKER HOLE	
	A-PILLAR			A-PILLAR			A-PILLAR			DUAL	TRIPLE	DUAL	TRIPLE
	SINGLE	DUAL	TRIPLE	SINGLE	DUAL	TRIPLE	SINGLE	DUAL	TRIPLE				
DODGE RAM KITS 98-02 (W FACTORY SPEAKER HOLE)	7093	7094	7095	7090	7091	7092	—	—	—	—	—	—	—
DODGE RAM KITS 03-09 (TAUPE)	—	—	—	—	—	—	—	7097	7098	—	—	—	—
DODGE RAM FACTORY MATCH PILLAR 03-09	—	—	—	—	—	—	—	—	—	7096	7099	—	—
DODGE RAM FACTORY MATCH PILLAR 10-14	—	—	—	—	—	—	—	—	—	7082	7089	—	—
FORD POWERSTROKE/SD KITS 99-02	7073	7074	7075	7070	7071	7072	—	—	—	—	—	—	—
FORD POWERSTROKE/SD KITS 03-07	—	7074	7075	—	7071	7072	—	—	—	—	—	—	—
FORD SUPER DUTY FACTORY MATCH PILLAR 99-07	—	—	—	—	—	—	—	—	—	7076	7077	—	—
GM DURAMAX KITS 00-06	7083	7084	—	7080	7081	—	—	—	—	—	—	—	—
GM DURAMAX FACTORY MATCH PILLAR 00-06	—	—	—	—	—	—	—	—	—	7085	7086	7088	7087

NOTE: Single Pillar includes Transmission Temperature gauge. Dual Pillar includes Boost and Pyrometer gauge. Triple Pillar includes Boost, Pyrometer and Transmission Temperature gauge. (Dual and Triple Pillars for Dodge Ram include hole for speaker) Trans. Temp and Illumination wire not included. Single Pillar is not full length.

DIGITAL PRO SHIFTS SHIFT-LITES WARNING LIGHTS

GO TO OUR WEBSITE TO SEE OUR FULL LINE OF HIGH PERFORMANCE INSTRUMENTS

(866) 248-6356
www.autometer.com

BLACK TUBE LEVEL 1-3



5343
5348
5350

SILVER TUBE LEVEL 1-3



5344
5349
5351

6187



4387



7187



3387



5787



PLAYBACK Box/ RPM SWITCH



5312

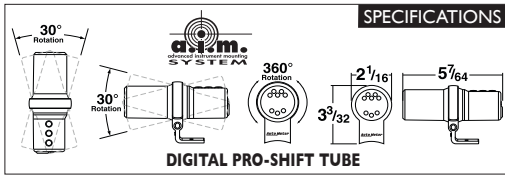

DPSS TECHNOLOGY LEVELS						
Level	Shift Points	Launch Light	Progressive Shift & Launch	LED Color Option	Memory	Play Back
1	1	N	N	1	Peak	N
2	4	Y	Y	7	Peak	N
3*	4	Y	Y	7 †	80 sec. & Peak	Y

* DIGITAL GAUGES AND MODULE

† MODULE DOES NOT SUPPORT COLOR CHANGE LIGHT OPTION

12 LED SUPER-LITE™



5332

12 LED SUPER-LITE™



5333

SHIFT-LITE™



5335

QUICK-LITE SHIFT-LITE
CHROME, BLACK (SHOWN), & SILVER



5329
5330
5331

SHIFT-LITE™



5334

PRO-LITE®



Note: Requires a Temperature or Pressure Switch to Activate

3240

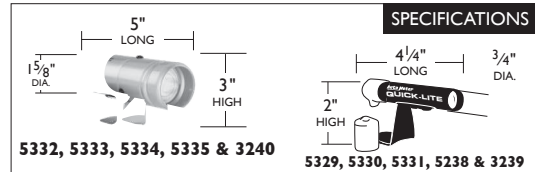

RACE ONLY
MINI SHIFT LITE
ROLL BAR MOUNT



5320

RACE ONLY
MINI SHIFT LITE
PEDESTAL MOUNT



Red LED's

5321

PRO-LITE Specifications
It is recommended that the Pro-Lite be used in conjunction with a gauge to give first alert to potential problems.

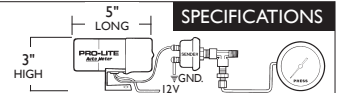

SHIFT & WARNING LIGHT CURRENT DRAW (WHEN LIT)	
LIGHT TYPE	CURRENT DRAW AMPERAGE
Quick-Lite	115 mA
Shift-Lite	1.4 A
Super-Lite	95 mA (Low), 135 mA (Med), 200 mA (HI)
Mini Pro-Lite	265 mA
Pro-Lite	1.4 A

BLUE LENS KIT



3250

RED LENS KIT



3252

YELLOW LENS KIT



3251

MINI PRO-LITE®
COVER KIT



3254

MINI PRO-LITE® WARNING LITE



3239

MINI PRO-LITE® WARNING LITE



3238

Note: Requires a Temperature or Pressure Switch to Activate

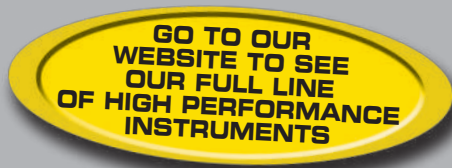

DIGITAL PRO SHIFTS SHIFT-LITES WARNING LIGHTS

2 1/16" DIGITAL TACHOMETER WITH SHIFTLITE (DPSS) (FOR CUP, IN-DASH OR POD MOUNTING)	INFO	MODEL #
COBALT	LEVEL 3: LAUNCH, 5 STAGE, MULTI COLOR, AND PLAYBACK. PROGRESSIVE SHIFT.	6187*
C2		7187*
PHANTOM (ALSO MATCHES PHANTOM II)		5787*
SPORT-COMP (ALSO MATCHES SPORT-COMP II)		3387*
ULTRA-LITE (ALSO MATCHES ULTRA-LITE II)		4387*

DIGITAL MULTI-STAGE RPM ACTIVATED SWITCH MODULE WITH PLAYBACK	INFO	MODEL #
PLAYBACK BOX	LEVEL 3: LAUNCH LIGHT, 5 STAGE RPM SWITCH, PLAYBACK.	5312*

DIGITAL PRO-SHIFT SHIFT-LITES (DPSS)	INFO	MODEL #
BLACK TUBE	LEVEL 1: AMBER LED DISPLAY AND SHIFT LIGHT.	5343*
BLACK TUBE	LEVEL 2: LAUNCH LIGHT, 5 STAGE SHIFT LIGHT, MULTI COLOR LED SHIFT.	5348*
BLACK TUBE	LEVEL 3: LAUNCH, 5 STAGE, MULTI COLOR, AND PLAYBACK. PROGRESSIVE SHIFT.	5350*
SILVER TUBE	LEVEL 1: AMBER LED DISPLAY AND SHIFT LIGHT.	5344*
SILVER TUBE	LEVEL 2: LAUNCH LIGHT, 5 STAGE SHIFT LIGHT, MULTI COLOR LED SHIFT.	5349*
SILVER TUBE	LEVEL 3: LAUNCH, 5 STAGE, MULTI COLOR, AND PLAYBACK. PROGRESSIVE SHIFT.	5351*

SHIFT-LITES	COLOR	INFO	MODEL #
12 LED SUPER-LITE™	BLACK	DIRECT REPLACEMENT FOR EXISTING AUTO METER SHIFT-LITES. CAN ALSO BE ACTIVATED WITH DIGITAL PRO-SHIFT MODULES/PLAYBACK BOX. (CANNOT BE USED AS STAND ALONE)	5332
12 LED SUPER-LITE™	SILVER		5333
QUICK-LITE SHIFT-LITE	BLACK	DIRECT REPLACEMENT FOR EXISTING AUTO METER SHIFT-LITES. CAN ALSO BE ACTIVATED WITH DIGITAL PRO-SHIFT MODULES/PLAYBACK BOX. AMBER LED. (CANNOT BE USED AS STAND ALONE)	5330
QUICK-LITE SHIFT-LITE	CHROME		5329
QUICK-LITE SHIFT-LITE	SILVER		5331
SHIFT-LITE	BLACK	REPLACEMENT INCANDESCENT SHIFT LIGHT. INCLUDES AMBER LENS AND YELLOW NIGHT COVER. (CAN NOT BE USED AS STAND ALONE)	5334
SHIFT-LITE	SILVER		5335
MINI SHIFT-LITE (RACE ONLY)	BLACK	1-3/4" ROLL BAR MOUNT. RPM SIGNAL GENERATOR REQUIRED FOR PROGRAMMING. OVER REV INDICATION	5320
MINI SHIFT-LITE (RACE ONLY)	BLACK	PEDESTAL MOUNT. RPM SIGNAL GENERATOR REQUIRED FOR PROGRAMMING. OVER REV INDICATION	5321

WARNING-LITES & LENS KITS RANGE	INFO	MODEL #
LENS KIT BLUE	INCLUDES LENS & NIGHT COVER. WORKS WITH 3240 AND ALL NON LED LARGE SHIFT LITES.	3250
LENS KIT RED		3252
LENS KIT YELLOW		3251
MINI PRO-LITE® COVER KIT	INCLUDES BLUE, YELLOW, AND RED BOOTS AND NIGHT COVERS	3254
MINI PRO-LITE® WARNING LITE	INCANDESCENT BULB. INCLUDES BLUE, RED, & YELLOW BULB BOOTS & NIGHT COVERS. PRESSURE OR TEMP SWITCH REQUIRED	3238
MINI PRO-LITE® WARNING LITE		3239
PRESSURE SWITCH	1/8" NPT	18 PSI
PRESSURE SWITCH		30 PSI
PRESSURE SWITCH		50 PSI
PRO-LITE® WARNING LITE	BLACK CASE, RED LENS AND RED NIGHT COVER. SWITCH REQUIRED	3240
TEMP SWITCH	200° F	LIGHT TURNS ON AT 200°F AND OFF AT 170° F, 1/2" NPT.
TEMP SWITCH	220° F	LIGHT TURNS ON AT 220°F AND OFF AT 190° F, 1/2" NPT.

* Peak/Memory function included

BATTERY EXTENDER 1 1/2" GAUGES

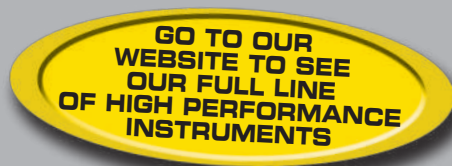

(866) 248-6356
www.autometer.com

BATTERY EXTENDER

The reinvention of the legendary Auto Meter Battery Extender, this highly improved unit features massively expanded compatibility with nearly all battery types, (including AGM), automated de-sulfation, overcharge protection and the lowest power usage available.

BATTERY EXTENDER	VOLTAGE	CHARGE CURRENT	CHARGING MODES	BATTERY COMPATIBILITY	OVERCHARGE PROTECTION	INCLUDES
BEX-1500	12V	1.5 AMPS	DESULFATION, BULK, ABSORPTION, AND MAINTAIN	FLOODED, AGM, GEL	✓	RING TERMINALS AND BATTERY CLIPS
BEX-3000	12V	3.0 AMPS			✓	
BEX-5000	6V, 8V, 12V, 16V	5.0 AMPS			✓	



BEX-1500



BEX-3000



BEX-5000

1 1/2" LIQUID FILLED GAUGES

These 1 1/2" Liquid Filled Mechanical Pressure gauges are a great way to monitor critical pressures under the hood! They feature an 1/8" NPT Male port for easy, leak-free connections, extreme vibration resistance, and are available in Black, White, or Silver to match your other Auto Meter gauges.

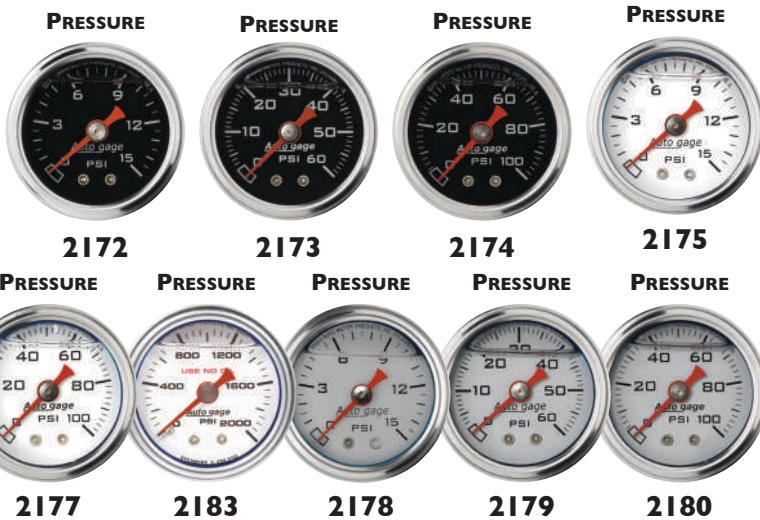

GAUGES	DIAL FACE	INCLUDES/DETAILS	MODEL NUMBER
1 1/2" DIRECT MOUNT PRESSURE GAUGE	BLACK	LIQUID FILLED 0-15 PSI, POLISHED BEZEL, 1/8" NPT PORT	2172
1 1/2" DIRECT MOUNT PRESSURE GAUGE	BLACK	LIQUID FILLED 0-60 PSI, POLISHED BEZEL, 1/8" NPT PORT	2173
1 1/2" DIRECT MOUNT PRESSURE GAUGE	BLACK	LIQUID FILLED 0-100 PSI, POLISHED BEZEL, 1/8" NPT PORT	2174
1 1/2" DIRECT MOUNT PRESSURE GAUGE	WHITE	LIQUID FILLED 0-15 PSI, POLISHED BEZEL, 1/8" NPT PORT	2175
1 1/2" DIRECT MOUNT PRESSURE GAUGE	WHITE	LIQUID FILLED 0-60 PSI, POLISHED BEZEL, 1/8" NPT PORT	2176
1 1/2" DIRECT MOUNT PRESSURE GAUGE	WHITE	LIQUID FILLED 0-100 PSI, POLISHED BEZEL, 1/8" NPT PORT	2177
1 1/2" DIRECT MOUNT PRESSURE GAUGE	SILVER	LIQUID FILLED 0-15 PSI, POLISHED BEZEL 1/8" NPT PORT	2178
1 1/2" DIRECT MOUNT PRESSURE GAUGE	SILVER	LIQUID FILLED 0-60 PSI, POLISHED BEZEL, 1/8" NPT PORT	2179
1 1/2" DIRECT MOUNT PRESSURE GAUGE	SILVER	LIQUID FILLED 0-100 PSI, POLISHED BEZEL, 1/8" NPT PORT	2180
1 1/2" DIRECT MOUNT PRESSURE GAUGE	WHITE	LIQUID FILLED 0-2000 PSI, POLISHED BEZEL, 1/8" NPT PORT	2183

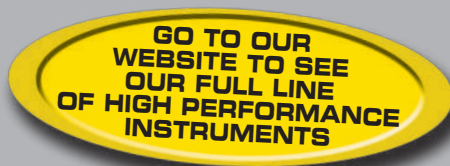

TACH ADAPTER SIGNAL CONVERTER TACH ACCESSORIES

MAGNETO SIGNAL CONVERTER	ALLOWS ANY AUTO METER SPORT-COMP OR PRO-COMP STANDARD IGNITION TACHOMETER, OR DPSS CONTROLLER MODULE TO BE USED IN MOST EXTERNAL COIL MAGNETO APPLICATIONS. (SUPPRESSION CORE PLUG WIRES REQUIRED)	9118
TACHOMETER FILTER	USED TO HELP SMOOTH TACHOMETER POINTER WHEN USED WITH SOME POINTS IGNITIONS, OR OTHER ELECTRONICALLY "NOISY" IGNITIONS	9116
DIMMER SWITCH	ALLOWS FOR ISOLATED DIMMING OF LED THROUGH THE DIAL LIT GAUGES SEPARATE FROM OEM DASH. COMPATIBLE WITH ALL LED LIT INSTRUMENTS. SUPPORTS UP TO 6 GAUGES.	9114
DIS TACH ADAPTER	ALLOWS ANY AUTO METER STANDARD IGNITION TACHOMETER OR DIGITAL PRO SHIFT SYSTEM GAUGE, TUBE, OR CONTROLLER MODULE TO BE USED ON DISTRIBUTORLESS IGNITIONS. (FUEL INJECTED)	9117
LS TACH ADAPTER KIT	INCLUDES 2189 HARNESS AND 9117 ADAPTER. UP TO MODEL YEAR 2013 LS APPLICATIONS.	9123
LS TACH ADAPTER HARNESS	A SIMPLE PLUG & PLAY SOLUTION FOR INSTALLING A 9117 ON AN LS APPLICATION. UP TO MODEL YEAR 2013 LS APPLICATIONS.	2189



**TACH ADAPTER
9117**



**MAGNETO SIGNAL CONVERTER
9118**



**DIMMER SWITCH
9114**



**TACH FILTER
9116**



**LS TACH ADAPTER &
HARNESS
9123**

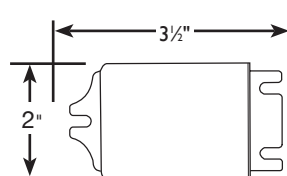

9117

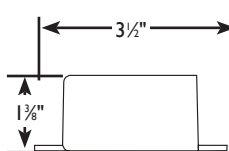

9118

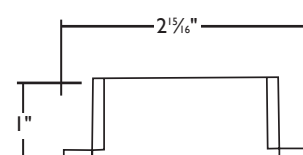
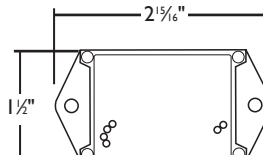

TACHOMETER ACCESSORIES

5211 Replacement Probe

For use w/ 6806 5" Pro-Comp Memory tach for diesel engine tractor pullers.



5259 Replacement Magnet Kit for Dual Channel Playback Tachs.

Includes 2 "Rare Earth" magnets & adhesive compound.



5225 Replacement Rotary Memory Switch

For tachs w/ remote Memory plate. Works w/ recessed switch design.

NOTE: Switch assembly only, mounting plate not included.



5265 Extended Length Base

Provides extra clearance for mounting Pedestal Tachs & Gauges in cups on a dashboard.



3209 Replacement Shock Strap Kit

For 5" Tachs w/ Stepdown Case & Most 3 3/4" Pedestal Mount Tachs. (does not fit Mini-Monster Tach)



5212 Drive Shaft Sensor (Dual Channel Tach)

For use with Ultimate II/III/DL Dual Channel Playback tachometers.



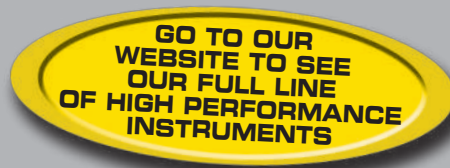

EXTENSION CABLES

Shift-Lite

3257 3ft. Extension wire w/ connectors



5223 20' Digital Stepper Motor Nitrous Pressure Harness

Ideal for mounting sender on bottle in rear of car. No white wire for factory LED lit gauges.



5252 Wideband Extended Harness, Street/Analog

5253 Wideband Extended Harness, Pro Series

Wideband Extended Harness replaces existing 8' harness with a 25' harness.

5257 Pyrometer Extension Module, Stepper Motor Incandescent Pyrometer Gauges

Due to the incredibly sensitive nature of Auto Meter's high precision Pyrometers, it is critical for the accuracy of the instrument that the length of the probe harness never be modified. Auto Meter's Pyrometer Extension Modules provide an easy and affordable way to extend your harness up to 75' additional feet with no loss in accuracy or response. For use with gauges utilizing 10-pin connector on back of gauge.



5256 Pyrometer Extension Module for Incandescent Lighting (Perimeter Lit) Gauges w/threaded probe wire connections on back of gauge. Not for gauges w/10-PIN connector on back of gauge.

WIRING HARNESSES

2198 Wire Harness, Universal for Tach/Speedo/Electric Gauges, Including LED indicators



5226 Replacement for Digital Stepper Temperature

5227 Replacement for Digital Stepper Pressure

5229 Replacement for MAP sensor (Boost & Boost/Vac).

5223 20' Digital Stepper Nitrous Pressure Harness

Ideal for mounting sender on bottle in rear of car. No white wire for factory LED lit gauges.

5232 8' Replacement for Wideband Pro

5233 Replacement for Digital Stepper Fuel Level

5234 Replacement for Digital Stepper Voltmeter

5275 Elite Pressure Harness

5276 Elite Temperature Harness

5296 EGT Probe and Harness for Elite Series Gauges

5297 EGT Wire Harness For Incandescent Lit Digital Stepper Motor Gauges (No Probe) - use #3249

5298 Wiring Harness, Wideband Air/Fuel Ratio Street/Analog

P19317 Spek-Pro for ECU Gauges (Flying Leads)

P19320 Spek-Pro Boost & Boost/Vac

P19340 Spek-Pro EGT/Pyrometer

P19370 Spek-Pro Temperature

P19372 Spek-Pro Volt

P19373 Spek-Pro Tach/Speedo

P19380 Spek-Pro Fuel, Oil, Water Pressure

CONNECTORS

3298 SSE Gauge Connector

2 pack (Does not include wires)



3299 Tach/Speedo Connector

(Does not include wires)



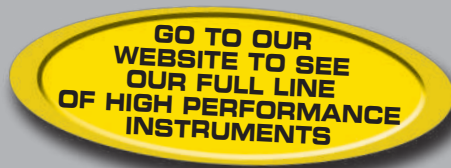

GAUGE ACCESSORIES

3230 Blower Memory Kit

Can be used to add memory function to any boost or blower pressure gauge (air only).



FUEL PRESSURE ADAPTERS

3275 Ford Fuel Rail Adapter

1/16" NPT M to -4AN M mech. gauge fuel rail adapter, replaces Schrader Valve assembly.



3280 Ford Fuel Rail Adapter

1/16" NPT M to 1/8" NPT F fuel rail adapter, replaces Schrader Valve assembly. For Elec. Fuel Press. gauges.



2276 Banjo Bolt Adapter

12mm Banjo Bolt to 1/8" NPT M, replaces Banjo Bolt on Import under hood fuel filter applications. Dimensions 12mm x 1.25



-4AN ELBOW FITTINGS

3273 45° Elbow Fitting

-4AN elbow fitting, 45° with swivel nut. Also for use with the new -4AN Fuel Pressure, Brake Pressure, and Nitrous Pressure gauges.



3274 90° Elbow Fitting

-4AN elbow fitting, 90° with swivel nut. Also for use with the new -4AN Fuel Pressure, Brake Pressure, and Nitrous Pressure gauges.



RIGHT ANGLE FITTINGS

For Auto Meter Mech. Press. and Vacuum Gauges with 1/8" NPT port.

3270 For pressure gauges

Using #3, braided stainless steel line.



3271 For pressure gauges

Using #4, braided stainless steel line.



3272 For pressure gauges

Using 1/8" copper or nylon tubing.



3278 Blue Aluminum Anodized

Using #4, braided stainless steel line.



EXTENSION ADAPTERS

For Extra Water Passage Clearance On All Mechanical Temperature Gauges

Auto Meter & Autogage

2270 1/2" NPT Temp. Extension



2271 3/8" NPT Temp. Extension

TEMPERATURE ADAPTERS

2260 Weld-In Adapter for 1/8" NPT

(Pyrometer probe, elec. trans., & oil temp.)



2261 Weld-In Adapter

Steel adapter for all mech. oil and trans. temp. gauges.

For All Mechanical Temperature Gauges

Auto Meter & Autogage

2263 3/8" Brass NPT Temp Adapter



2264 1/2" Brass NPT Temp Adapter

2272 3/8" Red Alum. NPT Temp Adapter



2273 1/2" Red Alum. NPT Temp Adapter

METRIC ADAPTERS

For Adapting Oil Pressure and Temperature Gauges to many Foreign and domestic engines.

Oil Pressure

2265 M10x1 (M) to 1/8" NPT (F)

2266 M12x1 (M) to 1/8" NPT (F)

2267 M14x1.5 (M) to 1/8" NPT (F)

2268 M16x1.5 (M) to 1/8" NPT (F)

2269 1/8" BSPT (M) to 1/8" NPT (F)



Mechanical Temperature

2275 M16x1.5 (M) to 5/8"-18 UNF (F)



Electric Temperature or Pressure

(Must use 2259 sender for short sweep temp gauges)

2277 M12x1.5 (M) to 1/8" NPT (F)

2278 M12x1.75 (M) to 1/8" NPT (F)



(Also see LS Install Kit on pg 128)

NITROUS / FUEL RESTRICTOR

Restrict Press. Spikes & Excessive Fluctuations.

3277 Restrictor Fitting, 1/8" NPT M to -4AN M .025" orifice



3279 Fuel Press Snubber / Restrictor

1/8" NPT M to 1/8" NPT F

(Required for '98 and Later Dodge Diesel Apps.)

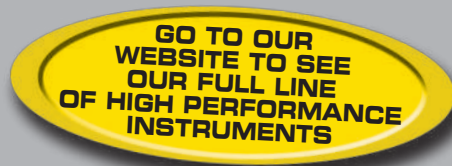

TUBING / HOSE

3222 Nylon Tubing, 10ft., 1/8" dia. w/ Ferrules

Only for mech. press. gauges up to 200 psi (except fuel press. gauges).



3223 Nylon Tubing, 10ft., 1/8" dia. w/ Fittings & Ferrules

Only for mech. press. gauges up to 200 psi (except fuel press. gauges).



3226 Nylon Tubing, 12ft., 1/8" dia.

For mech. press. gauges (except fuel or brake press. gauges) w ferrules and fittings.



3224 Copper Tubing, 6ft., 1/8" dia.

For mech. press. gauges (except fuel or brake press. gauges).



3227 Braided Stainless Steel Hose,

3ft. #4, 3/16" ID Fittings

For mech. press. gauges. Recommended for fuel press. gauges.



3228 Braided Stainless Steel Hose, 6ft. #4, 3/16" ID Fittings

For mech. press. gauges. Recommended for fuel press. gauges.



3229 Braided Stainless Steel Hose, 4ft. #4, 3/16" ID Fittings

For mech. press. gauges. Recommended for fuel press. gauges.



3234 Braided Stainless Steel Hose, 3ft. #3, 3/16" ID Fittings

For mech. press. gauges. Recommended for fuel press. gauges.



3235 Braided Stainless Steel Hose, 4ft. #3, 3/16" ID Fittings

For mech. press. gauges. Recommended for fuel press. gauges.



3236 Braided Stainless Steel Hose, 6ft. #3, 3/16" ID Fittings

For mech. press. gauges. Recommended for fuel press. gauges.



TEMPERATURE MANIFOLDS

For Transmission Temperature Gauges

2286 Fits 3/8" O.D. Tubing

2287 Fits 5/16" O.D. Tubing



HOSE ADAPTERS

2280 5/8" Heater Hose Adapter

For elec. gauges only

2281 3/4" Heater Hose Adapter

For elec. gauges only

2282 1-1 1/4" Radiator Hose Adapter

For elec. & mech. gauges

2283 1 1/2" Radiator Hose Adapter

For elec. & mech. gauges



HIGH PRESSURE GAUGE ISOLATOR

5282 High Pressure Isolator

For interior mounting of any 100 PSI Auto Meter mechanical pressure gauge. This isolator is rated at 200 psi. working pressure with a maximum of 300 psi. peak. Comes with 4' of braided hose. **NOTE:** Compatible with gasoline, oil, and antifreeze. Do not use with alcohol or nitro-methane fuels. Not recommended for 15 PSI gauges.



EXHAUST PRESSURE PARTICLE TRAP KIT

5375 Exhaust Pressure Particle Trap Kit

Traps carbon to eliminate or greatly reduce carbon at the sender or gauge. This will help to ensure a long healthy life of your exhaust pressure gauge and/or sender. User serviceable.



FUEL LEVEL SENDER

3262 Universal Fuel Level Sender

For 240Ω/33Ω Full gauge models. Adjustable for 5" - 24" deep tank. Fits standard 5-Bolt mounting flange.



3263 Fuel Sender Adapter

6 hole to 5 hole, 36-46 Ford.

LS GAUGE INSTALL KIT

5284 LS Install Kit*

Includes 2277, 2268, 2259, and a 10K resistor and LS Gauge Install Guide.



* See also LS Tach Adapter Harness under Tach Accessories (pg 125)



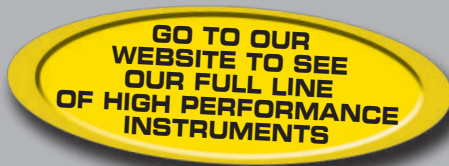

REPLACEMENT SENDERS

Pressure

2229 Sender for 60 PSI Fuel Press & Boost
 (Full Sweep, 1/8" NPT)



2239 Sender for 30 PSI Fuel Press
 (Full Sweep, 1/8" NPT)

2242 100 PSI Short Sweep Elec Oil Press Gauges
 (Also for Digital Oil Pressure 1/8" NPT)



P13115 Spek-Pro Sensor
 (For 30/30 Vac/Boost 35 PSI Boost)

P13153 Spek-Pro Pressure Sensor
 (For 100, 120, 150 PSI/Except Boost)



P13155 Spek-Pro Pressure Sensor
 (For 15 & 30 PSI Fuel Pressure)

P13113 Spek-Pro Pressure Sensor
 (For 60 & 100 PSI Boost)

2240 Nitrous & Brake Press. Sender
 (Full Sweep, 1/8" NPT)



2245 Sender for 15 PSI Fuel Press. & Boost
 (Full Sweep, 1/8" NPT)

2246 Sender for 100 PSI Oil & Fuel
 (Full Sweep, 1/8" NPT)

2247 Boost/Vac 30 in.Hg. - 15 psi Sender

2249 Boost/Vac 30 in.Hg. - 30 psi Sender
 (Also for Digital Boost/Vac)



Air/Fuel Oxygen Sensors

2243 Wideband O2 Sensor
 For Auto Meter Wideband AFR gauges. Not for use with alcohol, leaded, or diesel fueled engines.



2244 Oxygen Sensor Kit
 For Narrowband air/fuel ratio (includes sensor, weather pack harness, and weld fitting). Not for use with alcohol, leaded, or diesel fueled engines.



Short Sweep Electric Temp.

2258 Short Sweep Elec. Temp. Gauges (250°, 300°, & 340°) 1/8" NPT w/ 3/8" & 1/2" NPT Adapters.



2259 Elec. Cyl. Head Temp. Gauges (340°)
 (Also Replaces 2258 Sender In Shallow Depth Mountings, 1/8" NPT)



Digital Stepper Motor & Full Sweep

2252 Digital Stepper Motor & Spek-Pro Temp. Sender
 (Also for Digital Temp Gauges 1/8" NPT)



2250 Full Sweep Gauges w/ Black Box (60° - 210°) 1/8" NPT



2251 Harness for Low Temp. Sender #2250



Autogage

2385 For elec. temp. gauges.
 1/8" NPT w/ 3/8" & 1/2" Adapters



PYROMETER ACCESSORIES

EGT Type K Thermocouple Probes

5251 Replacement Probe Kit

For use w/ Auto Meter Cobalt, C2, ES, GS, NV, Sport-Comp II, Phantom II, Ultra-Lite II, & Factory Match Pyrometer Gauges. Replacement kit includes wiring harness w/ gauge connector.

Armored Tip

5249 Probe Kit

Complete Probe kit includes 1/4" dia. Stainless Probe w/ 10 1/2 ft. wire plus 1/4" compression-1/8" NPT connector. For perimeter lit and Spek-Pro gauges.



Replacement Fitting Kits

Included w/ 5243 & 5244 probes.

5254 1/4"- 1/8" Probe Fitting

1/4" Compression to 1/8" NPT connector fitting & mating 1/8" NPT weld fitting.



5255 3/16"- 1/8" Probe Fitting

3/16" Compression to 1/8" NPT connector fitting & mating 1/8" NPT weld fitting.

ELECTRIC SPEEDOMETER SENDERS

For use with all Auto Meter electronic programmable speedometers. Not intended to drive OE speedometers.

5289 GPS Speedometer Module

Includes Antenna. Converts any Auto Meter electronic speedometer into a GPS speedometer.



5291 Hall Effect Speedometer Sender

7/8" - 18THD, Hall Effect sender, 16 pulse per rev. Includes pass-thru drive for cruise control.



5292 Hall Effect Speedometer Sender

Ford Plug-in, Hall Effect sender, 16 pulse per rev. Includes



5290 Universal Speedometer Sensor

For drive shaft, axle mount, etc.

GPS ANTENNA

5283 GPS Antenna

For Auto Meter GPS Speedometers & 5289 GPS Module.



PRO-LITE WARNING LIGHT SWITCHES

3241 Pressure Switch 18 PSI, 1/8" NPT.

3242 Pressure Switch 30 PSI, 1/8" NPT.

3243 Pressure Switch 50 PSI, 1/8" NPT.

3246 Temperature Switch 200°F, 1/2" NPT.

3247 Temperature Switch 220°F, 1/2" NPT

May be Single or Dual Terminal

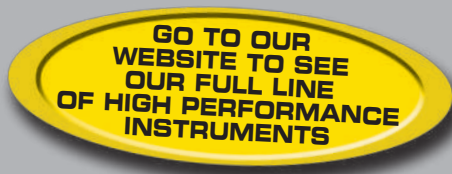

BULBS & SOCKETS

2357 Bulb & Socket 2 Watt

For use with 2 1/16" Auto gage gauges.

2359 Bulb & Socket 2 Watt

For use with 2 5/8" Auto gage gauges.

2388 Bulb & Socket (Package of 2)

For use with 1 1/2" mini gauges.

3211 Bulb & Socket No. 168/4.9 Watt

For use with 2 1/16" and 2 5/8" gauges (steel cases). Also used in some tachometers and speedometers.

NOTE: Replaces Old Style Socket

3212 Bulbs & Socket No. 161 & 168/4.9 Watt

Also used in some tachometers and speedometers.

NOTE: Replaces Old Style Socket

3218 Replacement Bulb No. 86

For use w/ 3219 socket & the Shift-Lite on 3903 tachometer.

3219 Bulb & Twist In Socket No. 86

Used w/ all 5" Pedestal Tachs w/replacement bulb on control panel (shield) assembly.

3220 Bulb & Socket No. 161/2.7 Watt & No. 194/3.8 Watt & No. 168/4.9 Watt

For use w/ all Auto Meter gauges in plastic cases (except blue plastic case). That use twist in light socket.

Old Style Socket



COLORED LENS KITS

For Optional Color on Pro-Lite Warning Lights and Shift-Lite Tachs

3250 Blue Lens Kit

Blue lens and blue night cover.

3251 Yellow Lens Kit

Yellow lens and yellow night cover.

3252 Red Lens Kit

Red lens and red night cover.

3254 Mini Pro-Lite Cover Kit

Includes blue, yellow, and red boots.



LIGHT BULB COVERS

For Optional Lighting Color On Most Gauges (Kit Includes 3 Covers)

3207 Blue Kit

3208 Yellow Kit

3214 Red Kit

3215 Green Kit



For Auto Meter gauges (except clocks, A/F ratio, & Autogage), speedometers, & most in-dash tachs w/ Incandescent Light Bulbs. Does not work w/ Digital & LED Lit gauges (i.e. Cobalt, C2, Designer Black II, ES, GS, MCX, NV, Old Tyme White II, Phantom II, Sport-Comp II, Ultra-Lite II).

LED REPLACEMENT BULB KITS

Upgrade Your Standard Instrument Lighting with Intense LEDs.

Replaces 161, 193, 194, & 168 style wedge base bulbs only.

3284 Red 3284-K Red 5-pack

3285 Green 3285-K Green 5-pack

3286 Blue 3286-K Blue 5-pack

3287 Amber

3288 White 3288-K White 5-pack



For Auto Meter gauges (except clocks, A/F ratio, & Autogage), speedometers, & most in-dash tachs w/ Incandescent Light Bulbs. Does not work w/ Digital & LED Lit gauges (i.e. Cobalt, C2, Designer Black II, ES, GS, MCX, NV, Old Tyme White II, Phantom II, Sport-Comp II, Ultra-Lite II).

For Auto Meter Pedestal Tachs & Some In-dash Tachometers.

- 3294 Red** Replacement Kits for Tachometers using the small twist-in light (#3219) on the front "shield." Does not work w/ Digital & LED Lit gauges (i.e. Cobalt, C2, Designer Black II, ES, GS, MCX, NV, Old Tyme White II, Phantom II, Sport-Comp II, Ultra-Lite II).
- 3295 Green**
- 3296 Blue**
- 3297 Amber**

MOUNTING CUPS

2 1/16" Auto Meter & Auto gage

For Use With All Current Auto Meter and Autogage 2 1/16" Gauges

2203 Chrome

2204 Black

2 5/8" Auto Meter

For Use With All 2 5/8" Electric Gauges (will not work with Auto gage).

3201 Chrome

3202 Black

For Use With All 2 5/8" Mechanical Temperature and Pressure Gauges (will not work with Auto gage).

3203 Chrome

3204 Black

2 5/8" Pro-Comp Liquid-Filled

For Use With Liquid-Filled Pressure & Temperature Gauges

5201 Chrome

5202 Black

3 3/8" Pro-Comp

For Use With 3 3/8" In-dash Tach & Electronic Speedometer

5203 Chrome

5204 Black

Real Carbon Fiber

2121 2 1/16" Gauge Cup

2151 2 5/8" Electric Gauge Cup

2152 2 5/8" Mechanical Gauge Cup

2155 5" Monster Tachometer Cup

For 5" Pedestal mount tachs with 3 3/8" case

Note: May be necessary to trim the length of the mounting studs on most gauges in order to slide all the way into cup.



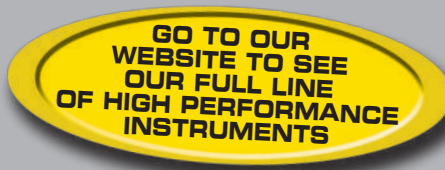

MOUNTING CUPS CONT'D

2 1/16" Omni Pod - Lightweight Universal Gauge Mount
 For use with all AutoMeter Digital Stepper Motor and AirDrive gauges.

2205 Black



GAUGE PANELS

For All 2 1/16" Auto gage & Auto Meter gauges

2236 1-Hole Black Aluminum Panel

2237 2-Hole Black Aluminum Panel

2238 3-Hole Black Aluminum Panel



For All 2 5/8" Auto gage & Auto Meter gauges

3231 1-Hole Black Aluminum Panel

3232 2-Hole Black Aluminum Panel

3233 3-Hole Black Aluminum Panel



ANGLE RINGS

Quality molded black composite rings angles gauges 15 degrees towards driver. Sold in package of three. Requires modifying mounting bracket

2234 For Auto Meter or Autogage 2 1/16" gauges.

3244 For Auto Meter or Autogage 2 5/8" gauges.



MOUNTING BRACKETS

Quality molded black composite mounting brackets w/ aluminum thumb nuts and washers. Sold in package of three.

2230 Bracket Kit Assy., Auto Meter 2 1/16" gauges.

3245 Bracket Kit Assy., Auto Meter 2 5/8" gauges.



Aluminum mounting brackets w/ 8-32 aluminum thumb nuts and washers. Sold in package of three.

2225 Bracket Kit Assy., Auto Meter 2 1/16" gauges.

2226 Bracket Kit Assy., Auto Meter 2 5/8" gauges.



P12467 Spek-Pro Spin-On Bracket 2 1/16" gauges.



POD/PILLAR FASTENERS

For use on Gauge Works Pods and Pillars

3281 Package of 10

3282 Package of 100



TIRE PRESSURE GAUGES



2343

No Storage Case Included with 2343

2164

2160

2162

2159

2163

There are few things that affect the performance of your vehicle as much as your tire pressure. These professional grade tire pressure gauges from AutoMeter are built with the same exacting attention to detail you've come to expect from all of their gauges. Unparalleled accuracy and durability combine to make one of the best bang for the buck values in the performance world. A durable carrying case is included with each gauge.

QUALITY PRODUCTS AND FEATURES

FOUND IN EVERY TACHOMETER

Since Auto Meter first introduced the 5" Diameter Monster Tach™ in 1976, Racing enthusiasts have trusted and relied upon these features:



Also Found in QUALITY PERFORMANCE GAUGES

Every Auto Meter gauge is designed, assembled, and calibrated to the exacting standards today's high performance racer expects from the industry leader in competition instruments!

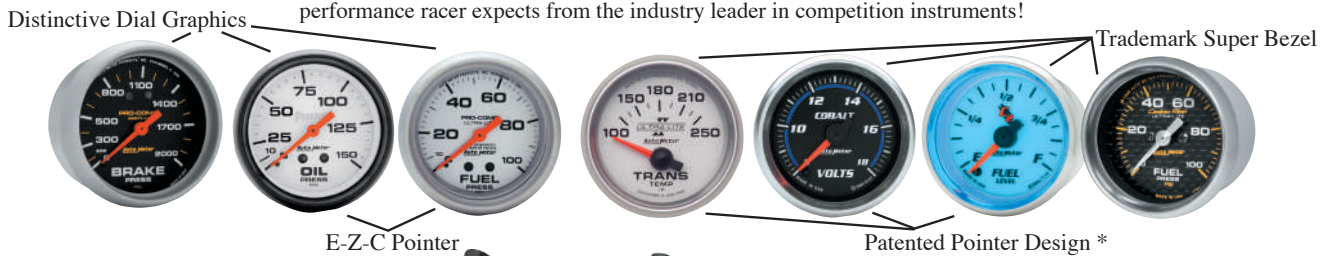

PATENTED BATTERY TESTER SYSTEMS

These Battery Testers Systems are protected by one or more of the following Patents: U.S. Patent No. D442,503S, U.S. Patent No. 6,061,658, U.S. Patent No. 6,359,442 B1, U.S. Patent No. 6,771,073 B2, U.S. Patent No. 7,990,155, U.S. Patent No. 7,909,662, U.S. Patent No. 7,736,201



PATENTED TACHOMETER TECHNOLOGY FOR HIGH PERFORMANCE

These products may utilize one or more of the following Patented Technologies: U.S. Patent No. 5,905,374, U.S. Patent No. 5,982,168, U.S. Patent No. 6,137,399, U.S. Patent No. 6,215,298 B1, and U.S. Patent No. 7,012,514 Australian Patent No. AU 772842, New Zealand Patent No. 518824



A.M.P. IS A PROUD MEMBER/SPONSOR OF THESE ORGANIZATIONS
SEMA, PWA, NHRA, IHRA, TEAM LUCAS, GOODGUYS AUTOCROSS, NMRA, AND NMCA



Trademarks:

Auto Meter USPTO Registration No. 1,683,615
Phantom USPTO Registration No. 1,875,140
Battery Extender USPTO Registration No. 2,756,383
Shock Strap Supplemental Registration No. 2,564,743
Pro Parts USPTO Registration No. 2,652,966
Wide Angle Dial USPTO Registration No. 3,506,818

Auto Meter Logo USPTO Registration No. 3,076,477
Auto Meter logo USPTO Registration No. 1,732,643
Ultra-Lite USPTO Registration No. 1,967,635
Monster Bezel USPTO Registration No. 3,251,019
Sully USPTO Registration No. 3,455,688
Wedgie USPTO Registration No. 2,690,587

Auto gage USPTO Registration No. 1,497,472
Pro-Lite USPTO Registration No. 2,370,310
Super Bezel USPTO Registration No. 2,885,435
Nexus USPTO Registration No. 3,274,254
Spek USPTO Registration No. 3,105,738

Auto Meter Products, Inc. holds the following trademarks and tradenames:

Trade Names

C2, Carbon Fiber, Chosen by the Pro's, D-PIC, Cruiser and Crusier AD, Golden Oldies, Mini-Monster, Monster Gauges, Monster Tach, NEXUS, NV, Prestige Series Antique Ivory and Black Diamond, Power • Precision, Elite, Pro-Comp, Pro-Shift, Pro-Tech, Sport-Comp, Sport Comp II, Sport Comp II PC, Phantom, Phantom II, Ultra Lite, Ultra Lite II, Ultra Lite Pro, Pro Comp Pro, Ultimate Silver, Z-Series, Cobalt, GS, ES, American Muscle, American Platinum, Antique Beige, Arctic White, Designer Black, Designer Black II, Old Tyme White, Old Tyme White II, Old Tyme Black, Ecometer, Gaugeworks, DPSS, Digital Pro-Shift System, Inter-Act Pack, Stack, Traditional Chrome, Cobra, Ultra-Nite, MCX and Inside Every Winning Ride.

* U.S. Patent No. 6,663,251 B2 Non-Licensed or unauthorized use or imitations of the above listed trademarks or trade names will be held to entitle Auto Meter Products, Inc. to seek all forms of remedy at law.

Sizes shown are largest expected size. Sizes may vary slightly in each individual series. Dimensions are for gauge size only. Please allow 1-3 inches for Fittings & Capillary Tubing. For individual questions or further information on installation procedures, contact our Service Department at (866) 248-6357. Instruments include all necessary hardware and 12V lighting unless otherwise noted.

(A) AUTOGAGE

A1 MINI TACHOMETER
Adhesive Base Offers Secure Versatile Dashboard Mounting. Dial cannot be turned.
3 1/4" x 2 3/4" x 2 1/4"

A2 MINI GAUGE CONSOLE
DIAL FACE: 1 1/2"
Depth: 1 1/8"
Gauges are removable from panel.
A. 2 5/16" Single Gauge
6 5/16" x 2 3/8"

A3 3 3/4" TACHOMETERS
DIAL FACE: 3 3/4"
4 3/8" x 3 3/4"

A4 2 1/16" GAUGES IN STEEL CONSOLES
DEPTH: 1 1/2"
A. 2 5/8" Single Cage
B. 5 1/8" Dual Cage
C. 7 1/2" Triple Cage
3" x 3" x 3"

A5 1 1/2" INDIVIDUAL GAUGES IN PANEL
DEPTH: 1 1/2"
2 1/4" x 2 1/8" x 2 5/16"

A6 2 5/8" GAUGE CONSOLE
Amp and volt gauges require separate wire kits.
9 1/8" x 2 5/8"

A7 2 5/8" GAUGES
HOLE SIZE: 2 5/8"
Amp and volt gauges require separate wire kits.
2 7/8" x 1" x 2 5/8"

A8 1 1/2" PRESSURE GAUGE
1/8"-27 NPT FITTING
No lighting included.
1 3/4" x 1 1/16" x 1 3/4"

(B) 2 1/16" TACHS & GAUGES

B1 TACHS
HOLE SIZE: 2 1/16"
A. 2 5/16" Traditional Chrome
2 1/4" All other bezels.
1 9/16" x 3" x A.

Dashed Bezel & Lens apply to the Street Rod Series.

B2 GAUGES

SSE	MECH	FSE
A. 2 1/4"	A. 2 1/4"	A. 2 1/4"
B. 1 1/2"	B. 1 1/2"	B. 1 1/2"
C. 2 5/8"	C. 2 5/8"	C. 2 5/8"

SSE (LED) MECH (LED)

A. 2 1/4"	A. 2 1/4"
B. 1 13/16"	B. 1 13/16"
C. 2 7/8"	C. 2 7/8"

1 3/4" x 1 1/16" x 1 3/4"

(C) 2 5/8" (67MM) TACHS & GAUGES

C1 INCANDESCENT GAUGE
HOLE SIZE: 2 5/8" (67MM)
A. 1 9/16" (40MM)
B. 2 5/8" (67MM)
C. 2 7/8" (73MM)
D. 2 1/8" (54MM) SHORT SWEEP ELEC TERMINALS
D. 2 1/8" (54MM) w/1/8 NPT PORT
D. 2 1/16" (78MM) w/-4AN PORT

C2 LED GAUGE
HOLE SIZE: 2 5/8" (67MM)
A. 1 15/16" (49MM)
B. 3" (76MM)
C. 2 7/8" (73MM)
D. 2 1/2" (64MM) SHORT SWEEP ELEC TERMINALS
D. 2 1/2" (73MM) w/1/8 NPT PORT
D. 3 1/16" (78MM) w/-4AN PORT

C3 LIQUID FILLED GAUGE
HOLE SIZE: 2 5/8" (67MM)
A. 1 1/2" (38MM)
B. 2 1/8" (53MM)
C. 2 7/8" (73MM)
D. 2" (51MM) w/1/8 NPT
D. 2 3/16" (65MM) w/-4AN

C4 2 5/8" TACHOMETERS
A. 3 1/4" (83MM)
B. 3 15/16" (100MM)
C. 2 7/8" (73MM)

C5 4" INSTRUMENT SPECS
HOLE SIZE: 3 7/8" (99MM)
A. 2 3/8" (61MM)
B. 3 15/16" (100MM)
C. 4 1/8" (105MM)
D. 3 1/2" (89MM) MECH SPEEDO FITTING

(D) 3 1/8" TACH & SPEEDO

D1 MECH IN-DASH SPEEDO
HOLE SIZE: 3 1/8"
A. 2 1/8"
B. 3 1/4"
C. 3 5/16" Speedometer Shown

D2 ELEC IN-DASH SPEEDO & TACH
HOLE SIZE: 3 1/8"
A. 1 3/4"
B. 2 3/4"
C. 3 5/16"

(E) 3 3/8" TACH, SPEEDO, & GAUGES

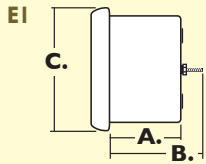

IN-DASH TACH OR ELEC SPEEDO, GPS SPEEDO & DIGITAL SPEEDO INCLUDED

HOLE SIZE: 3 3/8"

A. 1 3/4"

B. 2 7/8"

C. 3 13/16" (FOR SUPER BEZEL)

C. 3 3/4" (FOR THIN STREET ROD BEZEL)

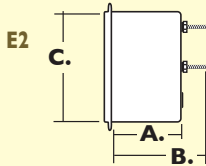

IN-DASH SPEEDO/TACH COMBO & QUAD GAUGES

HOLE SIZE: 3 3/8"

A. 2 1/8"

B. 3 1/2"

C. 3 3/4"

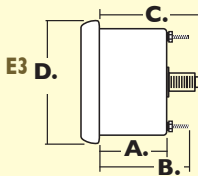

IN-DASH MECH SPEEDO WITH FACTORY INCANDESCENT LIGHTING

HOLE SIZE: 3 3/8"

A. 2 1/16"

B. 2 5/8"

C. 3 1/8"

D. 3 13/16" Speedometer Shown

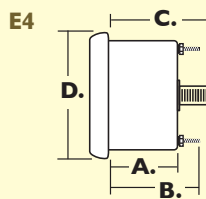

IN-DASH MECH SPEEDO/W FACTORY LED LIGHTING

HOLE SIZE: 3 3/8"

A. 2 3/8"

B. 3 1/2"

C. 3 1/2"

D. 3 13/16" Speedometer Shown

(F) 3 3/4" TACHOMETERS

PEDESTAL TACH

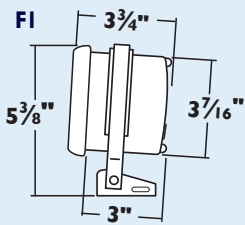

MINI-MONSTER PEDESTAL TACH

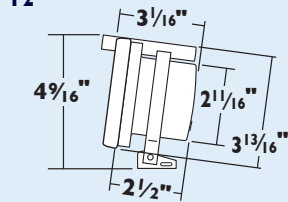

(G) 5" TACHS AND SPEEDOS

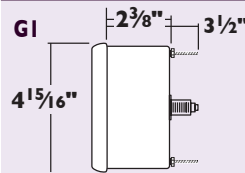

IN-DASH MECHANICAL SPEEDO

HOLE SIZE: 4 5/8"

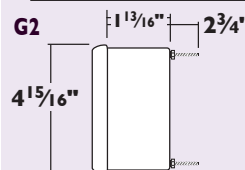

ELECTRIC TACH & SPEEDO

HOLE SIZE: 4 5/8"

(G) 5" TACHS AND SPEEDOS

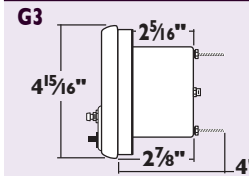

IN-DASH TACH W/ MEMORY

HOLE SIZE: 3 3/8" OR 4 5/8"

4 5/8" MOUNTING WILL REQUIRE CUSTOM WIDER MOUNTING BRACKET.

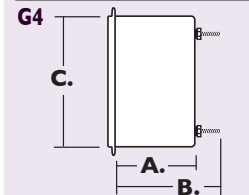

IN-DASH SPEEDO/TACH COMBO & QUAD GAUGES

HOLE SIZE: 4 5/8"

A. 3 3/8"

B. 3 3/4"

C. 4 15/16"

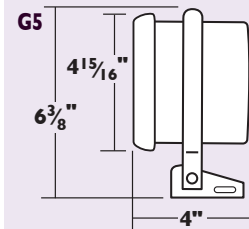

ULTIMATE II PLAYBACK TACH

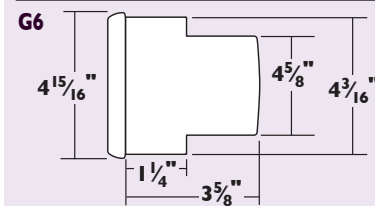

ULTIMATE III & DL TACH

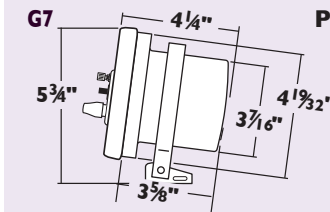

PEDESTAL TACH 5"

(H) SPEK-PRO

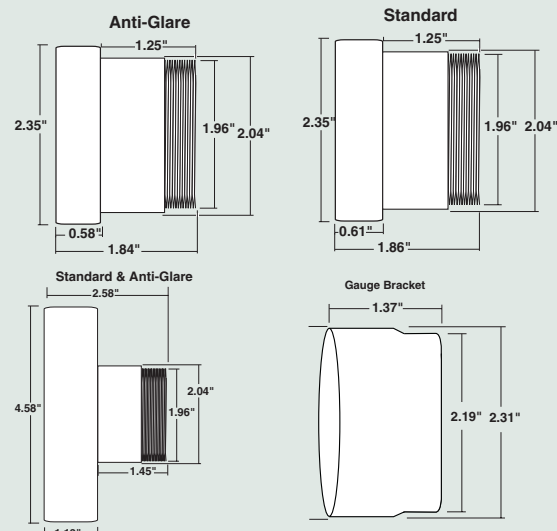



Front

0422



0414



0410



0207 0451 0453 0208



0216



0217



0456



0415



FRONT



0213



0214

JACKET	DETAILS	MODEL NUMBER
Black Letterman	BLACK WOOL/LEATHER, GRAY LOGOS, SIZE S, M, L, XL, 2X	0415
SHIRTS	DETAILS	MODEL NUMBER
Monster T-Shirt Adult	SIZES: S, L, XL, 2X	0401
Monster T-Shirt Child	SIZES: S, L	0402
No Imitations T-Shirt	SIZES: S, M, L, XL, 2X	0410
Retro-Ringer T-Shirt	SIZES: L, XL	0414
Black Logo T-Shirt	SIZES: S, M, L, XL, 2X	0422
Dedenbear T-Shirt	SIZES: M, L, XL, 2X	0421
HATS	DETAILS	MODEL NUMBER
Black, Trucker	EMBROIDERED COTTON TWILL MESH	0430
Black, Competition	EMBROIDERED TIGHT WOOL KNIT	0436
Black Flame	BRUSHED COTTON, VELCRO CLOSURE	0438
Black w/ Half Flame	BRUSHED COTTON, VELCRO CLOSURE	0442
Black Nu-Fit Hat	FITTED HAT SIZES S-M OR L-XL	0439
DECALS	DETAILS	MODEL NUMBER
Data Acquisition	9" CONTINGENCY LOGO, 1 PAIR	0216
Data Acquisition	19" FENDER/TRAILER CONTINGENCY LOGO, 1 PAIR	0220
Racing Contingency	9" CONTINGENCY LOGO, 1 PAIR	0207
Small Assorted Sizes	4" AND SMALLER CONTINGENCY LOGOS, 1 PAIR	0208
Super Size	19" FENDER/TRAILER, CONTINGENCY LOGO, 1 PAIR	0209
Vinyl Black	8" BLACK VINYL CORPORATE LOGO, 1 PAIR	0214
Vinyl White	8" WHITE VINYL CORPORATE LOGO, 1 PAIR	0213
MISC.	DETAILS	MODEL NUMBER
Banner	3FT. COMPETITION LOGO, PLASTIC BANNER	0212
Banner	6FT. COMPETITION LOGO, PLASTIC BANNER	0217
Cloisonne Hat Pin	COMPETITION LOGO	0453
Jacket Patch	4" EMBROIDERY, COMPETITION LOGO	0451
Can Koozie	HIGH QUALITY FOAM, COMPETITION LOGO	0456



0438



0430



0436



0439



0442

INDEX

0207-0220	135
0401-0456	135
1100-1196	88-89
1100-1196	77-79
1200-1298	88-89
1202-1299	69
1200-1297	80-81
1288-M	65, 89
1300-1399	90-91
1302-1390	82
1300-00804-1398-00408	98
1302-M, 1388-M	65
1403-1499	90-91
1412-1490	51
1421-M, 1478-M	65
1501-1595	90-91
1501-1593	86-87
1601-1699	90-91
1602-1692	85
1602-M, 1688-M	65
1708-1798	90-91
1708-1796	86
1803-1899	90-91
1809-1890	84
1809-M, 1887-M	65
18016-18024	121
1901-1995	90-91
1901-1993	87
2000-2098	88-89
2001-2098	70-75
2121, 2151-2152, 2155	120
2125-2143	117
2130-2143	112
2121-2155	120, 130
2159-2160, 2162-2163	124
2159-2164	131
2172-2180	124
2189	125
2203-2204	120, 130
2205	131
2207, 2208	117
2225-2230	131
2229-2259	129
2234	131
2236-2238	120, 131
2243	131
2260-2278	127
2280-2283	128
2286, 2287	128
2300-2399	105
2300, 2305, 2313-2362	102
2323-2396	104
2347-2399	103
2357, 2359, 2388	130
2385	129
2357, 2359, 2388	130
2401-2499	63
2421, 2433, 2480, 2489, 2494	62
2514-2592	63
2532, 2592	62
2601-2699	61
2620-2699	60
2681	15, 39
2888-2894	61
2893, 2895, 2897	63
2897	62
3201-3204	120, 130
3201-3220	130
3209	120, 125
3222-3236	128
3230	127
3231, 3232, 3233	120, 131
3238-3254	122, 123
3238, 3239, 3240	122
3241-3247	129
3244, 3245	131
3250-3252, 3254	122, 130
3257	126
3262, 3263	128
3270-3280	126
3281, 3282	131
3284-3297	129
3298, 3299	126

3301-3391	50
3332, 3363, 3391	49
3303-M-3363-M	50, 51, 65
3301-J-3322-J	50, 65
3359, 3378	29
3379	4, 29
3381	15, 29
3387-3389	123
3401-3484	50
3431	49
3401-J-3421-J	50, 65
3431-M	51, 65
3514-3592	50
3522-M-3543-M	50, 65
3610-3699	29
3631, 3652, 3680-3699	28
3603-00406-3699-00406	98
3707, 3781, 3788	47
3700, 3708, 3780	51
3810-3899	36-37
3831, 3853, 3878-3899	36
3900-3995	51
3904, 3982, 3989, 3990, 3991	49
3911	45
3964-3965	47, 95
3900-3995	51
3966, 3967, 3980	51
3964, 3965, 3966, 3967	95
3987-M	51, 65
4211-4241	64
4301-4399	46-47
4332, 4352, 4357	45
4303-M-4363-M	46-47, 65
4378	4
4381	15
4387-4389	123
4401-4499	46-47
4403, 4480-4498	45
4421-J	46, 65
4431-M, 4487-M	47, 65
4489-M	47, 65
4511-4594	64
4701-4798	57
4777-4798	56
4787-M	65
4801-4899	57
4832, 4889, 4898, 4899	56
4910-4999	27
4931, 4953, 4980-4999	26
5152-5189	59
5160, 5161, 5189	59
5201-5204	120, 130
5211, 5212, 5225, 5259, 5265	125
5223-5298	126
5283-5292	129
5285, 5286, 5287	118
5285	119
5288	120
5312-5314	123
5314	95
5320-5321, 5329-5335	122
5323	95
5231	121
5249-5255	129
5282, 5284	128
5312-5351	123
5343-5344, 5348-5349	122
5350-5351	122
5375	128
5380	118, 119
5381	117
5401-5492	59
5421, 5432, 5469, 5492	58
5606-5697	21
5652, 5655, 5678-5697	20
5610	59
5701-5795	54-55
5710, 5731, 5791	53
5703-M-5763-M	54, 65
5770	4
5759-5782	31
5780-5795-00406/07	98
5782	15
5787, 5788	123
5801-5899	54-55
5812-00406-5899-00407	98

5831, 5880-5899	53
5887-M	55, 65
5910-5999	39
5931, 5953, 5978-599	38
5903-M-5948-M	65
5978	61
6001-6013	92
6103-6193	34
6107, 6155, 6192	33, 34
6103-M-6148-M	34, 65
6181	15
6187, 6188	123
6280-6299	33, 35
6300-6399	67
6310, 6387, 6397	66
6500-6599	67
6588, 6593, 6599	66
6601	59
6604	47
6847-05705	20-21
6606-05705-6847-05705	21
6801-6857	59
6857	58
6832, 6834	47
6834-6835	57
6847-05705	20
6882-6897	94
6900-6999	67
6937, 6988, 6999	66
7020-7032	112
7033-7057	113
7040	100, 117
7041	117
7041-7081	110
7070-7099	121
7091-7098	110
7103-7192	41
7131, 7153, 7178, 7192	40
7187, 7188	123
7288-7299	41
7303-7392	43
7331, 7353, 7378, 7390, 7392	42
7387, 7388	123
7488-99	42-43
7510-7599	31
7531, 7553, 7588-7599	30
7601-7691	28-29
7684	28
7701-7784	26-27
7731	26
7801-7891	29
7832	30
7901-7991	34
7931	33, 34
8001-8098	25
8032, 8053, 8079-8098	24
8304-8386	19
8404-8496	18
8504-8595	16-17
9105	101
9114-9123	125
9119	21
9133-9135	94
9580	92
10001	119
10002	118, 119
10003, 10004, 10005, 10006	119
10008, 10010	116
10020	119
10050	118, 119
10100-10129	116
10110, 10111, 10183, 10184	115
10183-10194	114
10200-10205	108, 109
10200-10212	115
10200-10243	114
10402, 10403	114, 115
12100-12134	116
12180-12195	114
12200-12221	115
12200-12243	114
12201	117
13117, 13120, 13121	106, 114
13118, 13119	115
15002-15021	106
15002-15027	119

15003	118
15007-15105	107
15018	118
15020	118
15022	118
15100-15199	114
15200-15213	114
15200-15205	108, 109
15203, 15204, 15212, 15213	106
15210-15222	115
15218, 15220	117
15218, 15219, 15220	119
15219	118
15300-15320	115
15319	116
15306, 15307, 15314, 15319	108
15306-15319	109
15411-15415	115
17100-17121	114
17104-17121	107
17200-17219	114
17202-17219	106
17212-17213	108
17302-17329	116
17306-17323	108, 109
18016-18018	106
18022-18024	107
20007	121
20009-20034	119
20019, 20020	118
20026, 20029, 20032	118
20100-20191	114
201004-201015	62
201004-201019	63
201975	63
20200-20202	114
20240	115
20400-20434	114
20436-20444	115
20590-20593	115
20600-20631	114
20800-20853	115
22110-22133	114
22190	115
22241-22261	115
22401-22431	114
22592, 22593	115
22610-22686	115
22800-22813	115
233904-233911	105
233911	102, 105
23410	115
23674, 23680, 23690	115
23800	115
23900, 23902, 23904, 23906	115
48000-48008	121
48009, 48010, 48011	120
49102	119
49202	119
50100, 50101, 50102	116
8199-05702	21
880011-880038	96
880074-880089	97
880106-880118	97
880240-880260	100
880248-880252	96
880281, 880314, 880400	97
880351-880355	97
880359	96
880410	96
880428-880431	100
880444-880448	99
BEX-1500, 3000, 5000	118
DL1010U-DL1066U	14
P101175, P10180	106
P10190	109
P12467	131
P13113, P13115	129
P13153, P13155	129
P19317, P19320, P19340	126
P19370, P19372-P19373	126
P19380	126
P230328-P346328	23
P72000-P73021	22

LCD COMPETITION DASH

THE FUTURE OF AUTOMOTIVE ACQUISITION



6021

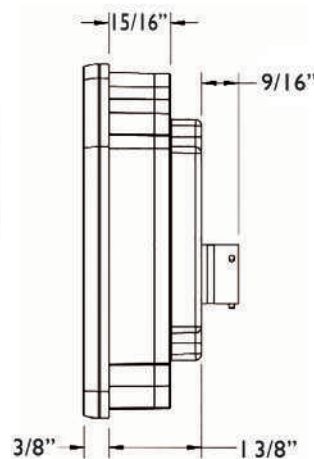

- Fully configurable display to the individual
- IP65 sealed against water and dust intrusion
- 7" LCD panel with unmatched brightness and an optically bonded lens for extreme glare suppression
- Configurable and user definable warning LED's
- Carbon Composite Housing

Auto Meter's LCD Competition Dash is the next evolution of driver communication and data acquisition. Designed specifically for the harshest of environments, the carbon composite housing is IP65 sealed against water and dust intrusion and will easily withstand 20g of continuous vibration and 50g of shock. Our 7" LCD panel ensures easy visibility under all circumstances with a

retina level pixel density, unmatched brightness and an optically bonded lens for extreme glare suppression. The display layout is fully configurable to your individual specifications. The system will accommodate four programmable data bus channels (2 CAN and 2 serial) in conjunction with a nearly limitless amount of discrete analog sensors and its integrated 3 Axis Accelerometer. Data collection can occur at up to 1 kHz and the internal memory allows for practically infinite recording time. User definable warnings take advantage of super bright, multicolor LEDs placed around the perimeter of the chassis to alert the driver to critical onscreen information.

ELITE DIGITAL SERIES

WITH DUAL CHANNEL FUNCTIONALITY



Sometimes the amount of data you want to see and the amount of space you have to display it aren't always compatible. New Elite Digital gauges from AutoMeter provide you with options to help optimize your instrumentation without compromising on critical performance data that you need to keep your vehicle operating at its best.

- Includes race-proven sensor(s) for extreme accuracy and durability. Sensors for second channel monitoring sold separately. (except pyrometer)
- View each input independently on the full display, assign one parameter to each portion of the display, or view the differential between monitored channels.
- Program unique flashing alarms for each channel to alert the driver to critical conditions.
- Programmable Pro-Control output allows your gauge to activate other devices based upon readings. (fans, switches, etc.)
- User selectable units in imperial or metric scales.
- Peak recall function.
- 0-5V analog outputs allow data to be fed to other onboard vehicle systems such as dataloggers or engine control units (ECU).

GAUGES	RANGE	COBALT	PHANTOM	SPORT-COMP	ULTRA-LITE
2 CHANNEL EGT/PYROMETER	0-2000° F°/ 0-1100° C°	2 1/16"	2 1/16"	2 1/16"	2 1/16"
2 CHANNEL FLUID TEMPERATURE, SELECTABLE SCALE	F°/ C°	6754-CB	6754-PH	6754-SC	6754-UL
2 CHANNEL FUEL LEVEL/VOLTMETER	0-100/ 8-18 VOLTS	6709-CB	6709-PH	6709-SC	6709-UL
2 CHANNEL PRESSURE, SELECTABLE SCALE	PSI/BAR	6752-CB	6752-PH	6752-SC	6752-UL
2 CHANNEL VAC/BOOST/FLUID PRESSURE, SELECTABLE SCALE	PSI/BAR	6758-CB	6758-PH	6758-SC	6758-UL

TACHOMETERS & SPEEDOMETERS	RANGE	COBALT	PHANTOM	SPORT-COMP	ULTRA-LITE
SPEEDOMETER, ELECTRIC, PROGRAMMABLE	260 MPH/ 260 KPH	6789-CB	6789-PH	6789-SC	6789-UL
TACHOMETER, ELECTRIC, IN-DASH	16,000 RPM	6798-CB	6798-PH	6798-SC	6798-UL

2252 FLUID TEMPERATURE SENSOR

2240 2000 PSI PRESSURE SENSOR

2229 60 PSI PRESSURE SENSOR

2245 15 PSI PRESSURE SENSOR

2239 30 PSI PRESSURE SENSOR

2246 100 PSI PRESSURE SENSOR



Auto Meter Products
413 W. Elm St.
Sycamore, IL 60178

Sales : (866) 248-6356
 Service : (866) 248-6357
 Fax : (815) 895-6786
WWW.AUTOMETER.COM



0200-20