

2012-2013

AUTO METER PRODUCTS, INC. COMPETITION INSTRUMENTS

2012-2013



America's Winning Ride



Owner: Pete Petrami

1956 "BADILLAC" Cadillac

5



Power • Precision • Passion™

# AWARD WINNING TECHNOLOGY WITH AMERICAN MADE QUALITY AND RELIABILITY.

## NOSTALGIA SERIES TRI-5 MOUNTING SOLUTIONS



55-56 CHEVY BEL AIR  
2207

\* Gauges Sold Separately



55-57 CHEVY TRUCK  
2208

\* Gauges Sold Separately

## PRESTIGE QUAD & COMBO



2009

2091

## CRUISER AD

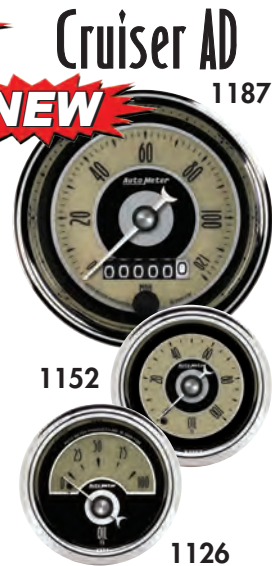

1187

1152

1126

## GPS TECHNOLOGY LEADERSHIP

### RALLY-NAV FEATURE SET INCLUDES:

- GPS MicroAntenna Included
- Time/Date
- Trip and Cumulative Distance
- Hourmeter
- GPS Coordinates
- Compass w/ Heading
- Peak Speed Recall
- Digital Stepper Motor Drive



4480

### UNIVERSAL GPS MODULE

- Plug & Play with Auto Meter Electric Speedos.
- 10 Second Calibration with Nearly any other Electric Speedo.
- The Fastest Signal Available
- Includes a Fully Sealed and Paintable Magnetic Micro Antenna
- Fully Sealed Against Water and Dust

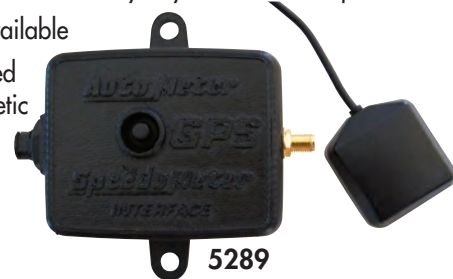

5289

## PERFORMANCE MILEAGE



**Pays for itself in as little as 5 fill ups.**



9105

**NEW AND IMPROVED EXPANDED VEHICLE COVERAGE**

The single largest factor affecting your vehicle's fuel economy is driving style. The Ecometer makes learning more efficient driving habits simple and fun.

Compatible with most 1996 and newer, gasoline engine vehicles (OBDII Compliant). Simple, 1 wire installation Includes tach, speedo, instant and cumulative mpg display functions

## LATE MODEL PERFORMANCE MOUNTING SOLUTIONS

### UNIVERSAL FIT 3 GAUGE POD

5288



### CHALLENGER DASH POD

5287











\* Gauges Sold Separately

### CAMARO CONSOLE POD



5286

# CONTENTS

AMERICAN MUSCLE	64	METRIC	92-93
ANTIQUE BEIGE	70-71	<b>MOPAR LICENSED PRODUCTS</b>	<b>89</b>
<b>APPAREL</b>	<b>126-127</b>	OLD TYME BLACK	73
ARCTIC WHITE	66-67	OLD TYME WHITE	72-73
<b>Auto.gage</b>	<b>94-99</b>	PART NUMBER INDEX	128
<b>BUYERS GUIDE</b>	<b>2-3</b>	<b>PATENTS &amp; TRADEMARKS</b>	<b>123</b>
	<b>30-31</b>	<b>PIT ROAD SPEED TACHOMETER</b>	<b>15</b>
<i>Carbon Fiber</i>	50-51	Phantom	46-49
<b>CHARTS</b>	<b>4-9</b>	Phantom	20-21
<b>COBALT</b>	<b>22-24</b>	<b>PODS &amp; PILLARS</b>	<b>102-111</b>
<b>COBRA</b>	<b>53</b>	PRESTIGE	60-61
CRUISER & CRUSIER AD	62-63	<b>PRO-COMP</b>	<b>40-41</b>
<i>Data Acquisition</i>	76-86		<b>32-33</b>
	<b>88</b>	SENDERS	119-120
DESIGNER BLACK	68-69	SHIFT-LITES, WARNING LIGHTS & ACCESSORIES	112-113
<i>DIESEL TACHOMETERS</i>	36, 40, 43	SPECIFICATIONS	124-125
<b>DIGITAL</b>	<b>56-57</b>	<b>SPORT-COMP</b>	<b>42-45</b>
<b>FACToRy MATCH</b>	<b>12-13</b>	ULTRA-LITE	34-39
	10		87
<b>ELITE</b>	<b>14-15</b>		16-17
	<b>28-29</b>	ULTRA-LITE PRO AND PRO-COMP PRO	87
<b>FORD LICENSED PRODUCTS</b>	<b>90</b>	<b>ULTRA-NITE</b>	<b>75</b>
<b>GM LICENSED PRODUCTS</b>	<b>91</b>	<b>TEST EQUIPMENT</b>	<b>100-101</b>
GOLDEN OLDIES	74	<b>TRADITIONAL CHROME &amp; COBRA</b>	<b>52-53</b>
	26-27	<b>WIDE BAND AIR/FUEL</b>	<b>11</b>
<b>INTER-ACT PACKS</b>	<b>25</b>	<b>Z-SERIES</b>	<b>54-55</b>
<i>LIQUID FILLED gAUGES</i>	39		

## AUTO METER PRODUCTS IS A PROUD SPONSOR OF THESE ORGANIZATIONS:

- Contingency Connection • Good Guys • IHRA • NASCAR Nationwide Series • NASCAR Camping World Truck Series
- NASCAR Nextel Cup Series • NHRA • NMCA • NMRA • NSRA • PSCA

# BUYER'S GUIDE



## ecometer™

Page 10  
**Recommended Applications:** Most 1996 & Later Gasoline Vehicles.  
**Lighting:** Green Digits with Red, Yellow and Green LED Radial Bar Graph.



## ELITE™ & NASCAR CAN

Pages 14-15  
**Recommended Applications:** Street, Performance, Race  
**CAN:** NASCAR  
**Lighting:** Selectable 7 LED Colors, Full Face High & Low Warning Indication



## ULTRA-LITE PRO

Pages 16-17  
**Recommended Applications:** Street, Performance  
**Lighting:** White Through the Dial



## Phantom

Pages 20-21  
**Recommended Applications:** Street, Performance  
**Lighting:** White LED Through the Dial



## Ford Factory Match

Pages 12-13  
**Recommended Applications:** 2002-2008 Dodge, Pre 2010 Ford, Chevy/GM  
**Lighting:** Blue Green LED Through the Dial.



## GS™

Pages 26-27  
**Recommended Applications:** Street and Performance  
**Lighting:** Green LED Through the Dial



## C2™

Pages 30-31  
**Recommended Applications:** Street and Performance  
**Lighting:** Blue LED Full Dial

## WIDEBAND

Page 11  
**Recommended Applications:** Street, Performance and Race  
**Lighting:** Varies by model



## ULTRA-LITE PRO PRO-COMP PRO

Pages 87  
**Recommended Applications:** Race: Drag Racing  
 Requires Ultra Lite Pro Drag Logging System for operation  
**Lighting:** White LED Always on, Red LED Full Face Warning.



## SPORT-COMP

Pages 18-19  
**Recommended Applications:** Street, Performance  
**Lighting:** White LED Through the Dial



## COBALT™

Pages 22-24  
**Recommended Applications:** Street and Performance  
**Lighting:** Blue LED Through the Dial



## ES™

Pages 28-29  
**Recommended Applications:** Street and Performance  
**Lighting:** Red LED Through the Dial



## ULTRA-LITE

Pages 34-39  
**Recommended Applications:** Street, Performance  
**Lighting:** Perimeter Incandescent

Colored LED's Available Separately



## LIQUID FILLED

Page 39  
**Recommended Applications:** Street,  
**Lighting:** Perimeter Incandescent





## PRO-COMP™

Pages 40-41  
**Recommended Applications:**  
 Performance and Race

**Lighting:** Perimeter Incandescent  
 Colored LEDs Available Separately



## Phantom®

Pages 46-49  
**Recommended Applications:**  
 Street, Performance  
**Lighting:** Perimeter Incandescent

Colored LEDs Available Separately



## Carbon Fiber

Pages 50-51  
**Recommended Applications:**  
 Street, Performance, Race  
**Lighting:** Perimeter Incandescent

Colored LEDs Available Separately



## TRADITIONAL CHROME

Pages 52-53  
**Recommended Applications:**  
 Street  
**Lighting:** Perimeter Incandescent  
 Colored LEDs Available Separately



## DIGITAL

Pages 56-57  
**Recommended Applications:**  
 Street, Performance  
**Lighting:** LED Digital Display



## METRIC

Pages 92-93  
**Recommended Applications:**  
 Street, Performance  
**Lighting:** Perimeter Incandescent

## SPORT-COMP™



Pages 42-45  
**Recommended Applications:**  
 Street, Performance, Race  
**Lighting:** Perimeter Incandescent

Colored LEDs Available Separately

## ULTRA-NITE



Page 75  
**Recommended Applications:**  
 Race and Off Highway use only

**Lighting:** Glow in the Dark

## Z-SERIES



Pages 54-55  
**Recommended Applications:**  
 Street  
**Lighting:** Perimeter Incandescent  
 Colored LEDs Available Separately

## Street Rod / Muscle Car



Pages 58-74  
**Recommended Applications:** Street  
**Lighting:** Perimeter Incandescent.  
 White LED on MCX,  
 Old Tyme White II,  
 Designer Black II, American  
 Muscle, Cruiser, & Prestige

## STREET & RACE DASH DISPLAYS

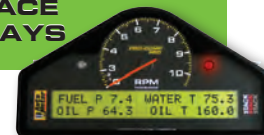

Pages 77  
**Recommended Applications:**  
 Street, Performance, Race  
**Lighting:** White Perimeter LED & High  
 Visibility Transflective LED Display.  
**Special Features:** Waterproof & Shockproof, Peak Recall,  
 Programmable Alarms, Street Dash including:  
 Odometer, Tripmeter and Low Fuel Light, Race  
 Dash: Shift Lite and 2 Hours Playback.

## Auto gage



Pages 94-99  
**Recommended Applications:**  
 Street  
**Lighting:** Perimeter  
 Incandescent

# STREET ROD SERIES CHART

## 5 PIECE SPEEDO/GAUGE KITS

SIZE & DESCRIPTION		ELECTRIC	MECHANICAL	AMERICAN MUSCLE	AMERICAN PLATINUM	ANTIQUE BEIGE	ARTIC WHITE	CRUISER AD	CRUISER BLACK	DESIGNER BLACK II	GOLDEN OLDIES	OLD TYME WHITE	OLD TYME WHITE II	OLD TYME BLACK	MCX	PRESTIGE BLACK DIAMOND	PRESTIGE ANTIQUE IVORY	
3 - 1/8"	ELECTRIC 120 MPH PROGRAMMABLE SPEEDOMETER & 2 - 1/16" GAUGES	X			1902	1809	1302			1421	1502	1602		1709				
5 Piece Kit w/ 3 1/8" ELECTRIC PROGRAMMABLE SPEEDOMETER WITH LCD ODOMETER, 2 1/16" 100°-250° F WATER TEMP, 0-100 PSI OIL PRESS, 240 Ω E - 33 Ω FUEL LEVEL, AND 8-18 VOLTMETER.																		
3 - 1/8"	MECHANICAL 120 MPH PROGRAMMABLE SPEEDOMETER WITH WHEEL ODOMETER & 2 - 1/16" GAUGES		X		1901	1808	1300			1420	1501	1601		1708				
5 Piece Kit w/ 3 1/8" MECHANICAL PROGRAMMABLE SPEEDOMETER WITH WHEEL ODOMETER, 2 1/16" 100°-250° F WATER TEMP, 0-100 PSI OIL PRESS, 240 Ω E - 33 Ω FUEL LEVEL, AND 8-18 VOLTMETER.																		
3 - 1/8"	MECHANICAL 120 MPH PROGRAMMABLE SPEEDOMETER WITH WHEEL ODOMETER & 2 - 1/16" FULL SWEEP MECHANICAL OIL AND WATER GAUGES		X			1811	1311			1411				1611				
5 Piece Kit w/ 3 1/8" MECHANICAL PROGRAMMABLE SPEEDOMETER WITH WHEEL ODOMETER, 2 1/16" FULL SWEEP 100°-250° F WATER TEMP, FULL SWEEP 0-100 PSI OIL PRESS, 240 Ω E - 33 Ω FUEL LEVEL, AND 8-18 VOLTMETER.																		
3 - 3/8"	ELECTRIC 120 MPH PROGRAMMABLE SPEEDOMETER & 2 - 1/16" GAUGES	X			1202			1101	1100		1201			1200	1102	2001	2000	
5 Piece Kit w/ 3 3/8" ELECTRIC PROGRAMMABLE SPEEDOMETER WITH LCD ODOMETER, 2 1/16" 100°-250° F WATER TEMP, 0-100 PSI OIL PRESS, 240 Ω E - 33 Ω FUEL LEVEL, AND 8-18 VOLTMETER.																		
3 - 3/8"	ELECTRIC 120 MPH PROGRAMMABLE SPEEDOMETER WITH WHEEL ODOMETER & 2 - 1/16" GAUGES	X				1840	1340			1440				1640		2003	2002	
5 Piece Kit w/ 3 3/8" ELECTRIC PROGRAMMABLE SPEEDOMETER WITH WHEEL ODOMETER, 2 1/16" 100°-250° F WATER TEMP, 0-100 PSI OIL PRESS, 240 Ω E - 33 Ω FUEL LEVEL, AND 8-18 VOLTMETER.																		

## QUAD GAUGE/SPEEDO KITS

3 - 3/8"	Quad Gauge Kits w/ Elec. Programmable Speedo	X				1800	1308			1408				1600			
5"	Quad Gauge Kits w/ Elec. Programmable Speedo	X				1803	1303			1403				1603			

## QUAD GAUGE & TACH/SPEEDO COMBO KITS

3 - 3/8"	Quad Gauge Kits w/ Tach/Speedo Combo	X				1820	1309			1409				1620			
5"	Quad Gauge Kits w/ Tach/Speedo Combo	X									1204			1203		1103	2005 2090

## 2 1/16" SHORT SWEEP GAUGES

SIZE	DESCRIPTION	RANGE	ELECTRIC	MECHANICAL	AMERICAN MUSCLE	AMERICAN PLATINUM	ANTIQUE BEIGE	ARTIC WHITE	CRUISER AD	CRUISER BLACK	DESIGNER BLACK II	GOLDEN OLDIES	OLD TYME WHITE	OLD TYME WHITE II	OLD TYME BLACK	MCX	PRESTIGE BLACK DIAMOND	PRESTIGE ANTIQUE IVORY
2 - 1/16"	Boost/Vac Clock	30 In.Hg-Vac/15 PSI		X				1372			1472							
2 - 1/16"	Fuel Level	0 Empty / 90 Full	X		1284	1986	1885	1385	1185	1184	1485	1586	1686		1785			
2 - 1/16"	Fuel Level	73 Empty / 10 Full	X		1215	1905	1816	1316	1115	1105	1416	1505	1605		1716			
2 - 1/16"	Fuel Level	240 Empty / 33 Full	X		1217	1906	1817	1317	1117	1107	1417	1506	1606	1216	1717	1116	2016	2017
2 - 1/16"	Fuel Level	0 Empty / 30 Full	X			1907		1318			1418	1507	1607		1718			
2 - 1/16"	Oil Press.	0-100	X		1226	1928	1827	1327	1128	1126	1427	1528	1628	1227	1727	1127	2028	2027
2 - 1/16"	Voltmeter	8-18 Volts	X		1294	1992	1891	1391	1193	1191	1491	1592	1692	1292	1791	1192	2093	2092
2 - 1/16"	Water Temp	100°-250°F	X		1236	1938	1837	1337	1138	1136	1437	1538	1638	1237	1737	1137	2038	2037

## 2 1/16" FULL SWEEP GAUGES

SIZE	DESCRIPTION	RANGE	ELECTRIC	MECHANICAL	AMERICAN MUSCLE	AMERICAN PLATINUM	ANTIQUE BEIGE	ARTIC WHITE	CRUISER AD	CRUISER BLACK	DESIGNER BLACK II	GOLDEN OLDIES	OLD TYME WHITE	PRESTIGE BLACK DIAMOND	PRESTIGE ANTIQUE IVORY
2 - 1/16"	Boost/Vac	30 In.Hg-Vac/15 PSI	X			1258									
2 - 1/16"	Boost/Vac	30 In.Hg-Vac/30 PSI	X			1259					1372	1471			
2 - 1/16"	Fuel Level Programmable	0 Empty / 280 Full	X			1209			1109	1108					
2 - 1/16"	Oil Pressure	0-100	X			1253			1153	1152					
2 - 1/16"	Oil Pressure	0-100		X				1821			1321	1429		1621	2022 2021
2 - 1/16"	Voltmeter	8-18 Volts	X			1282			1883	1182					
2 - 1/16"	Water Temperature	120°-240°F		X				1832			1332	1432		1632	2033 2032
2 - 1/16"	Water Temperature	100°-260°F	X			1255			1155	1154					

## TACH/SPEEDO COMBO

SIZE	DESCRIPTION	RANGE	ELECTRIC	AMERICAN MUSCLE	ANTIQUE BEIGE	ARTIC WHITE	DESIGNER BLACK	DESIGNER BLACK II	OLD TYME WHITE	OLD TYME WHITE II	MCX	PRESTIGE BLACK DIAMOND	PRESTIGE ANTIQUE IVORY
3 - 3/8"	Tach/Speedo Combo	8000 RPM, 120 MPH	X		1881	1381	1481			1681			
5"	Tach/Speedo Combo	8000 RPM, 120 MPH	X	1295					1291		1290	1190	2091 2090

## SPEEDOMETER AND TACHOMETER

SIZE	DESCRIPTION	RANGE	ELECTRIC	MECHANICAL	AMERICAN MUSCLE	AMERICAN PLATINUM	ANTIQUE BEIGE	ARTIC WHITE	CRUISER AD	CRUISER BLACK	DESIGNER BLACK II	GOLDEN OLDIES	OLD TYME WHITE	OLD TYME WHITE II	OLD TYME BLACK	MCX	PRESTIGE BLACK DIAMOND	PRESTIGE ANTIQUE IVORY
3 - 1/8"	Speedometer	120 MPH	X			1988	1887	1388			1488	1588	1688		1787			
3 - 1/8"	Speedometer	120 MPH		X		1993	1896	1396			1496	1593	1693		1796			
3 - 3/8"	Speedometer	120 MPH	X					1880	1380	1187	1480	1286	1680	1287		1188	2086	2087
3 - 3/8"	Speedometer	120 MPH wheel odo.	X					1879	1379		1479		1679				2088	2089
3 - 3/8"	Speedometer	160 MPH	X		1288													
3 - 3/8"	Speedometer	260 KM/H metric	X		1288-M													
5"	Speedometer	120 MPH	X					1889	1389		1489		1689					
5"	Speedometer	160 MPH	X		1289													
2 - 1/16"	Tachometer	7000 RPM	X			1994	1897	1397			1497		1694		1797			
3 - 1/8"	Tachometer	7000 RPM	X			1995	1898	1398			1498	1595	1695		1798			
3 - 3/8"	Tachometer	8000 RPM	X		1298			1890	1390	1196	1195	1490	1296	1690	1297	1197	2096	2097
5"	Tachometer	8000 RPM	X					1899	1399				1699					
5"	Tachometer	10,000 RPM	X		1299													

## DUAL GAUGES

SIZE	DESCRIPTION		RANGE	ELECTRIC	ARTIC WHITE	DESIGNER BLACK	ANTIQUE BEIGE	OLD TYME WHITE	
3 - 3/8"	Fuel Level	Oil Pressure	240 Ω EMPTY/33 Ω	0-100 PSI	X	1313	1413	1813	1613
3 - 3/8"	Fuel Level	Oil Pressure	0 Ω EMPTY/90 Ω	0-100 PSI	X	1324	1434	1824	1624
3 - 3/8"	Water Temp.	Voltmeter	100°-250° F	8-18 VOLTS	X	1330	1430	1830	1630

# STREET ROD SERIES CHART (cont.)

## QUAD GAUGES

DESCRIPTION	SIZE 3-3/8"	SIZE 5"	AMERICAN MUSCLE	AMERICAN PLATINUM	ANTIQUE BEIGE	ARTIC WHITE	DESIGNER BLACK	DESIGNER BLACK II	GOLDEN OLDIES	OLD Tyme WHITE	OLD Tyme WHITE II	OLD Tyme BLACK	PRESTIGE BLACK DIAMOND	PRESTIGE ANTIQUE IVORY
Quad Gauge	X	X			1812	1312	1412			1612				
Quad Gauge			1212										2011	2010
QUAD GAUGE: 0-100 PSI OIL PRESSURE 100°-250° F WATER TEMPERATURE, 8-18 VOLTMETER, 240 Ω E - 33 Ω F FUEL LEVEL														
Quad Gauge	X				1814	1314	1414			1614				
Quad Gauge			1225		1819	1319	1419	1224		1619	1213		2012	2009
QUAD GAUGE: 0-100 PSI OIL PRESSURE 100°-250° F WATER TEMPERATURE, 8-18 VOLTMETER, 0 Ω E - 90 Ω F FUEL LEVEL														

# PEDESTAL MOUNT TACHOMETERS

## TACHOMETERS

DESCRIPTION	RANGE	SIZE 2-3/4"	SIZE 2-5/8"	SIZE 3-3/4"	SIZE 5"	AUTOGAGE	CARBON FIBER	COBALT	C2	ES	GS	NV	PHANTOM	PHANTOM II	PRO-COMP	SPORT-COMP	SPORT-COMP II	ULTRA-LITE	ULTRA-LITE II	TRADITIONAL CHROME	Z-SERIES	
AUTOGAGE-BLACK	6K RPM	X				2306																
AUTOGAGE-BLACK	8K RPM	X				2305																
AUTOGAGE-BLACK	8K RPM			X		2300, 2301																
AUTOGAGE-WHITE	8K RPM			X		2303, 2304																
DIESEL	5K RPM	X																	3788			2888
EXT. SHIFT-LITE	8K RPM			X		2309																
EXT. SHIFT-LITE	8K RPM				X	233905										3905						
EXT. SHIFT-LITE	10K RPM				X	233904, 233911	4899	6299	7299	5999	3899	7499	5899	7599		3904	3699	3911	4999			
INT. SHIFT-LITE	10K RPM				X	233903										3903						
DIESEL, MEMORY	6K RPM				X										6806							
JR DRAGSTER	10K RPM		X													6652						
JR DRAGSTER	10K RPM			X												6650						
MEMORY	9K RPM				X										6809							
MEMORY	10K RPM				X										6601			6604				
MEMORY	10K RPM				X	233902, 233907						5795										
MEMORY	11K RPM				X										6811							
MEMORY & SHIFT-LITE	10K RPM				X	233906										3906						
MEMORY, 2 STG SHFT-LITE	9K RPM				X										6851			6856				
MEMORY, 2 STG SHFT-LITE	11K RPM				X										6857			6858				
MEMORY, 2 STG SHFT-LITE	9K RPM Dual				X										6852			6854				
MEMORY, 2 STG SHFT-LITE	11K RPM Dual				X													6855				
MEMORY, 4 STG SHFT-LITE	9K RPM				X			6835										6832				
MEMORY, 4 STG SHFT-LITE	11K RPM				X			6836										6834				
PLAYBK.	9K RPM				X											3966		3964				
PLAYBK.	11K RPM				X											3967		3965				
ULTIMATE III-BLACK	9K RPM				X												6887					
ULTIMATE III-BLACK	11K RPM				X												6888					
ULTIMATE III-SILVER	9K RPM				X														6882			
ULTIMATE III-SILVER	11K RPM				X														6886			
ULTIMATE DL-BLACK	9K RPM				X													6896				
ULTIMATE DL-BLACK	11K RPM				X													6897				
ULTIMATE DL-SILVER	9K RPM				X															6894		
ULTIMATE DL-SILVER	11K RPM				X															6895		
RETRO	8K RPM				X																	
SHIFT-LITE, DIAL	8K RPM				X	2302																
STANDARD	4K RPM		X																			2890
STANDARD	8K RPM			X								5780				3780		3781		2895	2894	
STANDARD	8K RPM				X											3980						
STANDARD	10K RPM				X										5610	3700						
STANDARD	10K RPM				X											3900		3910				
TACHOMETER	6K RPM		X																			2891
TACHOMETER	8K RPM		X													3708		3707		2893	2892	

### 3 3/4" MINI MONSTER TACHOMETERS

SIZE	DESCRIPTION	RANGE	COBALT	COBALT DIGITAL	C2	ELITE	ES	GS	NEXUS	NV	PHANTOM II	SPORT-COMP DIGITAL	SPORT-COMP II	ULTRA-LITE II	ULTRA-LITE DIGITAL
3-3/4"	MINI-MONSTER	10K RPM	6290	6999	7290	5690	5990	3890	6499	7390	7590	6399	3690	4990	6599

# IN-DASH TACHOMETERS & TACH/SPEEDO COMBOS

## IN DASH TACHOMETERS

SIZE	DESCRIPTION	RANGE	CARBON FIBER	COBALT	COBRA	C2	COBALT DIGITAL	ES	ELITE	ELITE CAN	GS	NEXUS	NV	PHANTOM	PHANTOM II	PRO-COMP	PRO-COMP PRO	SPORT-COMP	SPORT-COMP II	SPORT-COMP DIGITAL	ULTRA-LITE	ULTRA-LITE II	ULTRA-LITE DIGITAL	ULTRA-LITE PRO	ULTRA-LITE II	TRAD. CHROME	Z-SERIES	
2-1/16"	TACH	5K RPM																									2697	
2-1/16"	TACH	8K RPM																										2698
3-3/8"	PIT ROAD SPD.	10K RPM																										
3-3/8"	TACH	8K RPM																3991								2499	2699	
3-3/8"	TACH	10K RPM	4798	6297		7297	6997	5997	5697			3897	6497	7497	5897	7597	5161		3697	6397	4497	4997	6597					
3-3/8"	TACH	11K RPM															8697							8897				
3-3/8"	TACH/SPEEDO COMBO	10K RPM 200 MPH					6987														6387			6587				
4"	TACH	8K RPM				201004																						
5"	MEMORY	10K RPM	4894													6801						4494				4594		
5"	MEMORY	10K RPM Dual																				4499						
5"	PIT ROAD SPD	10K RPM						6847																				
5"	TACH	10K RPM	4898	6298		7298				8199-05702			7498	5898	7598	5160		3990	3698		4498	4998						

# GAUGE CHARTS (AROUND-THE-DIAL LIGHTING)

DESCRIPTION	RANGE	FULL SWEEP	SHORT SWEEP	ELECTRIC	MECHANICAL	AUTOGAGE			CARBON FIBER		COBRA	PHANTOM		PRO-COMP
						1-1/2"	2-1/16"	2-5/8"	2-1/16"	2-5/8"	2-1/16"	2-5/8"	2-5/8"	
A/F RATIO, Analog				X								5770	5879	
A/F RATIO, Pro		X		X					4778			5778		
A/F RATIO, Street		X		X								5779		
BOOST PRESS	0-35psi	X			X									
BOOST PRESS	0-60psi	X			X									
BOOST PRESS	0-100psi	X			X									
CLOCK		X		X							201019	5785	5885	
CYL. HEAD TEMP.	140-340°F		X	X										
DIESEL RAIL PRESS		X		X								5786/5793		
DPIC	-2G - +2G	X		X								5781		
DIFF. TEMP.	100-250°F		X	X								5749		
DPSS, Lvl 1	1 Stg			X								5787		
DPSS, Lvl 2	5 Stg			X								5788		
DPSS, Lvl 3	5 Stg, Plybk			X										
FUEL LEVEL	0 E/30 F		X	X								5717	5817	
FUEL LEVEL	0 E/90 F		X	X				2316	4714	4814		5714	5814	5415
FUEL LEVEL	16 E/158 F		X	X					4718	4818	201975	5718		
FUEL LEVEL	240 E/33 F		X	X				2320	4716	4816	201001	5716	5816	5417
FUEL LEVEL	73 E/10 F		X	X				2315	4715	4815		5715	5815	5416
FUEL LEVEL	Programmable	X		X								5710		
FUEL PRESS	0-15psi	X		X								5761		5461
FUEL PRESS / Pk&Wrn	0-15psi	X		X										
FUEL PRESS	0-15psi	X			X			2311	4711	4811			5810	5411
FUEL PRESS/ISO	0-15psi	X			X					4813			5813	5413
FUEL PRESS	0-30psi	X		X								5760		
FUEL PRESS	0-100psi	X		X					4763	4863		5763	5863	
FUEL PRESS / Pk&Wrn	0-100psi	X		X										
FUEL PRESS	0-100psi	X			X				4712			5712		
FUEL PRESS	0-100psi	X			X					4812			5812	5412
FUEL PRESS	0-1.0 Bar	X			X							5711-M		
FUEL PRESS	0-1.0 Bar	X		X								5763-M		
FUEL PRESS	0-7Kg/Cm2	X			X									
HOURMETER	0-32 volts		X	X										
HIPOD PRESS	0-400psi FORD PWRSTROKE	X		X								5796		
NITROUS PRESS	0-1600psi	X		X					4774			5774		
NITROUS PRESS	0-2000psi	X			X				4728	4828		5728	5828	
OIL PRESS	0-100psi	X		X										
OIL PRESS/Pk&Wrn	0-100psi	X		X										
OIL PRESS	0-100psi		X	X		2354			4727	4827		5727	5827	5427
OIL PRESS	0-100psi	X			X		2332	2312	4721	4821	201006	5721	5821	5421
OIL PRESS	0-100psi		X		X		2360							
OIL PRESS	0-150psi	X			X							5723	5823	
OIL PRESS	0-200psi	X			X								5822	5422
OIL PRESS	0-7 Bars		X	X								5727-M		
OIL PRESS	0-7Kg/Cm2	X			X									
OIL PRESS	0-14 Kg/Cm2	X			X									
OIL TEMP	100-250°F		X	X								5747	5847	
OIL TEMP	100-340°F	X		X										
OIL TEMP/Pk&Wrn	100-340°F	X		X										
OIL TEMP	100-340°F	X			X		2314							
OIL TEMP	140-280°F	X			X				4741	4841		5741	5841	5441/3
OIL TEMP	140-280°F	X			X									
OIL TEMP	140-300°F		X	X					4748	4848				5447
OIL TEMP	140-340°F	X			X									
OIL TEMP	40-120°C		X	X										
OIL TEMP	60-140°C	X			X						201008			
OIL TEMP	60-170°C		X	X								5748-M		
PRESSURE	0-300psi	X			X									5423
PRESSURE	0-400psi	X			X									5424
PRESSURE	0-600psi	X			X									5425
PYROMETER	0-1600°F	X		X					4743			5743		5453
PYROMETER KIT	0-1600°F	X		X					4744			5744		
PYROMETER KIT	0-2000°F	X		X								5745		
PYROMETER KIT	0-900°C	X		X								5744-M		
TEMP	140-340°F	X			X									5435
TRANS TEMP	100-250°F		X	X					4757			5757	5857	5457
TRANS TEMP	100-260°F	X			X									
TRANS TEMP	140-280°F	X			X					4851			5851	5451
VACUUM	30 In. HG	X			X		2337	2317	4784	4884		5784	5884	5484
VACUUM	30 In. HG	X			X				4871					
VOLTMETER	8-18 Volts		X	X		2356			4791	4891	201019	5791	5891	5492
VOLTMTR/Pk&Wrn	8-18 Volts	X		X										
VOLTMETER	10-16 Volts		X	X				2319						
VOLTMETER	16-36 Volts		X	X										
WATER PRESS	0-35psi	X			X									
WATER PRESS	0-60psi	X			X									
WATER PRESS/Pk&Wrn	0-100psi	X			X									
WATER TEMP	100-250°F		X	X					4737	4837		5737	5837	5437
WATER TEMP	100-260°F	X			X									
WATER TEMP/Pk&Wrn	100-260°F	X			X									
WATER TEMP	100-280°F		X	X		2355								
WATER TEMP	60-210°F	X			X									5469
WATER TEMP	100-280°F	X			X		2333	2313						
WATER TEMP	120-240°F	X			X				4732	4832		5732	5832	5432/3
WATER TEMP	130-280°F	X			X	2352	2361					5731	5831	5431
WATER TEMP	140-280°F	X			X				4731	4831				
WATER TEMP	50-115°C	X			X									
WATER TEMP	60-140°C	X			X						201007			
WATER TEMP	40-120°C		X	X								5737-M		

# SPEEDOMETER CHARTS (AROUND-THE-DIAL LIGHTING)

DESCRIPTION	RANGE	ELECTRIC PROGRAMMABLE	MECHANICAL	REVERSE ROTATION	GPS	CARBON FIBER		COBRA	PHANTOM		PRO-COMP	SPORT-COMP		STREET ROD SERIES		TRADITIONAL CHROME	ULTRA-LITE		ZSERIES	
						3-3/8"	5"	4"	3-3/8"	5"	3-3/8"	5"	3-3/8"	5"	3-3/8"	5"	3-3/8"	5"	3-3/8"	5"
SPEEDO	120 MPH	X								5887		3987					4487			
SPEEDO	120 MPH		X							5892	5152	3992	3994			2492	4492		2692	
SPEEDO	140 MPH	X			X					5880	5881	3982	3983				4480	4481		
SPEEDO	160 MPH	X					4789	4889		5888	5889	3988	3989				4488	4489		
SPEEDO	160 MPH		X							5893	5895	5153	5154				2494	4493	4495	2694



# (AROUND-THE-DIAL LIGHTING) GAUGE CHARTS

SPORT-COMP		TRADITIONAL CHROME	ULTRA-LITE		UL LIQUID FILLED	ULTRA-NITE	UN LIQUID FILLED	Z-SERIES	FULL SWEEP	SHORT SWEEP	ELECTRIC	MECHANICAL	RANGE	DESCRIPTION
2-1/16"	2-5/8"	2-1/16"	2-1/16"	2-5/8"	2-5/8"	2-5/8"	2-5/8"	2-1/16"						
3370	3579		4370	4479					X		X			A/F RATIO, Analog
			4378						X		X			A/F RATIO, Pro
3379			4379						X		X			A/F RATIO, Street
									X			X		BOOST PRESS
									X			X	0-35psi	BOOST PRESS
									X			X	0-60psi	BOOST PRESS
									X			X	0-100psi	BOOST PRESS
												X		CLOCK
3336	3585	2585	4385	4485				2632		X		X	140-340°F	CYL. HEAD TEMP
	3536		4336							X		X		DIESEL RAIL PRESS
			4386/ 4393					2686/2693	X			X		DPIC
			4380									X	-2G - +2G	
3349			4349					2636		X	X		100-250°F	DIFF. TEMP
3387			4387							X			1 Stg	DPSS, Lvl 1
3388			4388							X			5 Stg	DPSS, Lvl 2
3389			4389							X			5 Stg, Plybk	DPSS, Lvl 3
3317	3517	2517	4317	4417				2648		X	X		0 E/30 F	FUEL LEVEL
3314	3514	2514	4314	4414				2641		X	X		0 E/90 F	FUEL LEVEL
3318	3518	2518	4318	4418				2649		X	X		16 E/158 F	FUEL LEVEL
3316	3516	2516	4316	4416				2643		X	X		240 E/33 F	FUEL LEVEL
3315	3515	2515	4315	4415				2642		X	X		73 E/10 F	FUEL LEVEL
3310			4310							X		X		FUEL LEVEL
3361	3561		4361	4461				2661		X		X	Programmable	FUEL LEVEL
			4367	4470						X		X	0-15psi	FUEL PRESS
3311	3411	2411	4311	4411	4611	4511	4211	2603	X			X	0-15psi	FUEL PRESS
3313	3413	2413	4313	4413					X			X	0-15psi	FUEL PRESS/SO
			4360					2660		X		X	0-30psi	FUEL PRESS
3363	3563		4363	4463				2663		X		X	0-100psi	FUEL PRESS
			4371	4472						X		X	0-100psi	FUEL PRESS / Pk&Wrn
3312		2412	4312					2612	X			X	0-100psi	FUEL PRESS
	3412			4412	4612				X			X	0-100psi	FUEL PRESS
3311-M			4311-M						X			X	0-1.0 Bar	FUEL PRESS
3363-M			4363-M							X		X	0-1.0 Bar	FUEL PRESS
3312-J	3412-J								X			X	0-7Kg/Cm2	FUEL PRESS
		2587								X	X	X	8-32 volts	HOURMETER
			4396					2696	X		X		0-400psi FORD PWRSTROKE	HPOP PRESS
3374	3574		4374	4474						X		X	0-1600psi	NITROUS PRESS
3328	3428		4328	4428					X			X	0-2000psi	NITROUS PRESS
			4353	4453						X		X	0-100psi	OIL PRESS
			4352	4452						X		X	0-100psi	OIL PRESS/Pk&Wrn
3327	3522	2522	4327	4427				2634		X	X		0-100psi	OIL PRESS
3321	3421	2421	4321	4421	4621	4521	4221	2604	X			X	0-100psi	OIL PRESS
									X		X		0-100psi	OIL PRESS
3323	3423		4323	4423				2605	X		X	X	0-150psi	OIL PRESS
3322	3422	2422	4322	4422	4622				X			X	0-200psi	OIL PRESS
3327-M			4327-M							X		X	0-7 Bars	OIL PRESS
	3421-J			4421-J					X			X	0-7Kg/Cm2	OIL PRESS
			3322-J						X			X	0-14 Kg/Cm2	OIL PRESS
3347	3542	2542	4347					2638		X	X		100-250°F	OIL TEMP
			4356	4456						X		X	100-340°F	OIL TEMP
			4340	4440					X			X	100-340°F	OIL TEMP
3341	3441/3	2441	4341	4441	4641	4541	4241	2609	X			X	140-280°F	OIL TEMP
										X		X	140-280°F	OIL TEMP
3348	3543	2543	4348	4447				2639		X	X		140-300°F	OIL TEMP
3346			4346						X			X	140-340°F	OIL TEMP
	3542-M								X		X	X	40-120°C	OIL TEMP
3341-M									X		X	X	60-140°C	OIL TEMP
3348-M	3543-M		4348-M							X		X	60-170°C	OIL TEMP
									X			X	0-300psi	PRESSURE
			4424						X			X	0-400psi	PRESSURE
									X			X	0-600psi	PRESSURE
3343			4343					2653		X		X	0-1600°F	PYROMETER
3344	3544		4344					2654		X		X	0-1600°F	PYROMETER KIT
			4345							X		X	0-2000°F	PYROMETER KIT
3344-M			4344-M							X		X	0-900°C	PYROMETER KIT
			4435						X			X	140-340°F	TEMP
3357	3552	2552	4357	4457				2640		X	X		100-250°F	TRANS TEMP
									X			X	100-260°F	TRANS TEMP
3351	3451	2451	4351	4451				2615	X			X	140-280°F	TRANS TEMP
3384	3484	2484	4384	4484				2610	X			X	30 In. HG	VACUUM
				4471						X		X	30 In. HG	VACUUM
3391	3592	2592	4391	4491		4591		2645		X	X		8-18 Volts	VOLTMETER
			4383	4483						X		X	8-18 Volts	VOLTMTR/Pk&Wrn
			2362							X	X		10-16 Volts	VOLTMETER
								2651		X	X		16-36 Volts	VOLTMETER
			4307	4407					X			X	0-35psi	WATER PRESS
			4324						X			X	0-60psi	WATER PRESS
			4368							X		X	0-100psi	WATER PRESS/Pk&Wrn
3337	3531	2532	4337	4437				2635		X	X		100-250°F	WATER TEMP
			4355	4455						X		X	100-260°F	WATER TEMP
			4354	4454						X		X	100-260°F	WATER TEMP/Pk&Wrn
										X	X		100-280°F	WATER TEMP
	3569		4369	4469						X		X	60-210°F	WATER TEMP
3332/3	3432/3	2432/3	4332/3	4432/3	4632	4532		2607	X			X	100-280°F	WATER TEMP
									X			X	120-240°F	WATER TEMP
									X			X	130-280°F	WATER TEMP
3331	3431	2431	4331	4431	4631	4531/5	4231/5	2606	X			X	140-280°F	WATER TEMP
3332-M									X			X	50-115°C	WATER TEMP
	3431-M		4331-M						X			X	60-140°C	WATER TEMP
3337-M			4337-M							X	X		40-120°C	WATER TEMP

## SPEEDOMETER CHARTS (AROUND-THE-DIAL LIGHTING) (cont.)

DESCRIPTION	RANGE	ELECTRIC PROGRAMMABLE	MECHANICAL	REVERSE ROTATION	CARBON FIBER		COBRA	PHANTOM		PRO-COMP	SPORT-COMP		STREET ROD SERIES		TRADITIONAL CHROME		ULTRA-LITE		ZSERIES
					3-3/8"	5"	4"	3-3/8"	5"	3-3/8"	5"	3-3/8"	5"	3-3/8"	5"	3-3/8"	3-3/8"	3-3/8"	5"
SPEEDO	180 MPH	X		X			201013												
SPEEDO	180 MPH		X	X			201005												
SPEEDO	190 KPH	X						5887-M			3987-M					4487-M			
SPEEDO	200 MPH	X														4486		4490	
SPEEDO	200 MPH		X						5896	5156								4496	
SPEEDO	260 KPH	X																4489-M	

# GAUGE CHARTS (LED LIGHTING & DIGITAL)

DESCRIPTION	RANGE	FULL SWEEP	SHORT SWEEP	ELECTRIC	MECHANICAL	COBALT			COBALT DIGITAL	ELITE	ELITE CAN	ES	FACTORY MATCH CHEVY	FACTORY MATCH FORD	FACTORY MATCH DODGE	GS	NEXUS	NV
						2-1/16"	2-1/16"	2-5/8"										
						2-1/16"	2-1/16"	2-1/16"										
A/F RATIO, Analog		X		X		7171	6171					5970				3870		
A/F RATIO, Pro	Lean-Rich, 0-5v	X		X		7178	6178					5678				3878	6478	7378
A/F RATIO, Street	Lean-Rich, 0-1v	X		X		7175	6175											7375
AMP. AMMETER	0-250 Amps Digital			X			6390											
AMP TEMP	0-250°F, Digital			X			6392											
BOOST PRESS	0-30psi	X		X		7160	6160											
BOOST PRESS	0-35psi	X			X	7104	6104					5904	8304	8404		3804		7304
BOOST PRESS	0-60psi	X		X		7170	6170		6970	5670			8305	8405			6470	
BOOST PRESS	0-60psi	X			X	7105	6105					5905				3805		7305
BOOST PRESS	0-100psi	X			X	7106	6106											7306
BOOST/VAC	30 in.HG./ 20psi	X			X	7107	6107	7901				5907				3807		7307
BOOST/VAC	30 in.HG./ 30psi	X		X		7159	6159		6959	5677		5959				3859	6459	7359
BOOST/VAC	30 in.HG./ 30psi	X			X	7103	6103					5903				3803		7303
BOOST/VAC	30 in.HG./ 45psi	X			X	7108	6108	7908										7306
BOOST/VAC	60 cm/Hg-2 Bar	X			X		6103-M					5903-M						
BRAKE PRESS	0-1600psi	X		X														
CLOCK		X		X														
DIESEL RAIL PRESS	0-30,000psi	X		X			6186/6193						8386		8586/8593			
DPIC	-2G - +2G	X		X			6180											
DIFE TEMP.	100-250°F	X		X														
DPSS, Lvl 1	1 Stg			X		7187	6187											7387
DPSS, Lvl 2	5 Stg			X		7188	6188											7388
DPSS, Lvl 3	5 Stg, Plybk			X														
FUEL LEVEL	0 E/90 F		X	X		7113	6113	7914				5913				3813		7313
FUEL LEVEL	16 E/158 F		X	X														
FUEL LEVEL	240 E/33 F		X	X		7116	6116	7916				5916				3816		7316
FUEL LEVEL	73 E/10 F		X	X		7115	6115	7915				5915				3815		7315
FUEL LEVEL	Programmable	X		X		7114	6114		6910	5609		5910				3810	6410	7310
FUEL PRESS	0-15psi	X		X		7162	6162	7961		5667								7362
FUEL PRESS	0-15psi	X			X			7911										
FUEL PRESS	0-30psi	X		X			6161						8360					
FUEL PRESS	0-35psi	X		X					5661									
FUEL PRESS	0-100psi	X		X		7163	6163	7963	6963	5671	8163-05702	5963				3863	6363	7363
HPOP PRESS	0-4000psi FORD PWRSTROKE	X		X										8496		3896		
NITROUS PRESS	0-1600psi	X		X		7174	6174	7974	6974			5974				3874	6474	7374
OIL PRESS	0-100psi	X		X		7153	6153	7953		5652	8152-05702	5953				3853	6453	7353
OIL PRESS	0-100psi		X	X		7127	6127	7927	6927			5927				3827		7327
OIL PRESS	0-100psi	X			X	7121	6121	7921				5921				3821		7321
OIL PRESS	0-7 Bars		X	X			6127-M					5927-M						
OIL TEMP	100-340°F	X		X					5640		8142-05702							
OIL TEMP	140-280°F	X			X			7941										
OIL TEMP	140-280°F	X		X		7156	6156	7956				5956				3856	6456	7356
OIL TEMP	140-300°F		X	X		7148	6148	7948	6948			5948				3848		7348
PYROMETER KIT	0-1600°F	X		X		7144	6144		5646			5944	8344	8444		3844		7344
PYROMETER KIT	0-2000°F	X		X		7145	6145		6945			5945	8345	8445		3845	6445	7345
PYROMETER KIT	0-900°C	X		X			6144-M					5944-M						
TEMP	140-340°F	X			X													
TRANS TEMP	100-250°F		X	X		7149	6149	7957	6949			5949	8349	8449		3849		7349
TRANS TEMP	100-260°F	X		X		7157	6157			5658		5957	8357	8457		3857	6457	7357
VACUUM	30 in. HG	X			X			7984										
VACUUM	30 in. HG	X		X														
VOLTMETER	8-18 Volts		X	X		7192	6192	7991	6993			5992				3892		7392
VOLTMETER	8-18 Volts	X		X		7191	6191		5683			5991				3891	6491	
VOLTMETER	8-19 Volts, Digital			X			6391				8183-05702							
WATER PRESS	0-100psi	X		X					5668		8168-05702							
WATER TEMP	100-250°F		X	X		7137	6137	7937	6937			5937				3837		7337
WATER TEMP	100-260°F	X		X		7155	6155	7955	5654			5955				3855	6455	7355
WATER TEMP	60-210°F	X		X														
WATER TEMP	120-240°F	X			X	7132	6132	7932				5932				3832		7332
WATER TEMP	140-280°F	X			X	7131	6131	7931				5931				3831		7331
WATER TEMP	140-280°F	X		X														
WATER TEMP	100-300°F	X		X						8156-05702								
WATER TEMP	100-340°F	X		X					5655									

# SPEEDOMETER CHARTS (LED LIGHTING & DIGITAL)

DESCRIPTION	RANGE	ELECTRIC PROGRAMMABLE	MECHANICAL	COBALT		COBALT DIGITAL		C2		ELITE	ES	GS	NEXUS
				3-3/8"	5"	3-3/8"	3-3/8"	5"	3-3/8"	3-3/8"	3-3/8"	3-3/8"	
				3-3/8"	5"	3-3/8"	3-3/8"	5"	3-3/8"	3-3/8"	3-3/8"	3-3/8"	
SPEEDO	160 MPH		X	6293			7293						
SPEEDO	160 MPH	X		6288	6289		7288	7289	5688	5988	3888	6488	
SPEEDO	200 MPH	X				6988							

# (LED LIGHTING & DIGITAL) GAUGE CHARTS

PHANTOM II		PRO-COMP PRO CAN GAUGE		SPORT-COMP II		SPORT-COMP DIGITAL	SPORT-COMP II PRO CONTROL	ULTRA-LITE II		ULTRA-LITE DIGITAL	ULTRA-LITE PRO CAN GAUGE		FULL SWEEP	SHORT SWEEP	ELECTRIC	MECHANICAL	RANGE	DESCRIPTION
2-1/16"	2-5/8"	2-1/16"	2-5/8"	2-1/16"	2-5/8"	2-1/16"	2-1/16"	2-1/16"	2-5/8"	2-1/16"	2-1/16"	2-5/8"						
7570				3670				4970					X		X			A/F RATIO, Analog
5778		8778		3378				4378				8978		X		X	Lean-Rich, 0-5v	A/F RATIO, Pro
7575				3675				4975						X		X	Lean-Rich, 0-1v	A/F RATIO, Street
														X			0-250°F Digital	AMP AMMETER
														X			0-250°F Digital	AMP TEMP
														X		X	0-30psi	BOOST PRESS
7504				3604				4904					X			X	0-35psi	BOOST PRESS
		8770	8670			6370				6570	8970	8870		X		X	0-60psi	BOOST PRESS
7505				3605				4905					X			X	0-60psi	BOOST PRESS
7506				3606				4906					X			X	0-100psi	BOOST PRESS
7507	7801			3607	7601			4907	7701				X			X	30 In.HG./ 20psi	BOOST/VAC
7559		8759	8659	3659		6359	3677	4959		6559	8959	8859		X		X	30 In.HG./ 30psi	BOOST/VAC
7503				3603				4903						X		X	30 In.HG./ 30psi	BOOST/VAC
	7808				7608				7708					X		X	30 In.HG./ 45psi	BOOST/VAC
														X		X	60 cm/Hg-2 Bar	BOOST/VAC
		8726	8626								8926	8826		X		X	0-1600psi	BRAKE PRESS
														X		X		CLOCK
7586/7593														X		X		DIESEL RAIL PRESS
														X		X	-2G - +2G	DPIC
		8749	8649									8949	8849		X	X	100-250°F	DIFF TEMP
5787				3387				4387						X		X	1 Stg	DPSS, Lvl 1
5788				3388				4388						X		X	5 Stg	DPSS, Lvl 2
				3389				4389						X		X	5 Stg, Plybk	DPSS, Lvl 3
7513	7814			3613	7614			4913	7714					X	X	X	0 E/90 F	FUEL LEVEL
														X	X	X	16 E/158 F	FUEL LEVEL
7516	7816			3616	7616			4916	7716					X	X	X	240 E/33 F	FUEL LEVEL
7515	7815			3615	7615			4915	7715					X	X	X	73 E/10 F	FUEL LEVEL
7510				3610		6310		4910		6510				X		X	Programmable	FUEL LEVEL
7561	7861	8761	8661	3661	7661		3667	4961	7761			8961	8861		X	X	0-15psi	FUEL PRESS
	7811				7611				7711					X		X	0-15psi	FUEL PRESS
														X		X	0-30psi	FUEL PRESS
														X		X	0-35psi	FUEL PRESS
7563	7863	8763	8663	3663	7663	6363	3671	4963	7763	6563	8963	8863		X	X	X	0-100psi	FUEL PRESS
														X		X	0-4000psi FORD PWRSTROKE	HPOP PRESS
7574	7874	8774	8674	3674	7674	6374	3673	4974	7774	6574	8974	8874		X		X	0-1600psi	NITROUS PRESS
7553	7853	8753	8653	3653	7653		3652	4953	7753		8953	8853		X		X	0-100psi	OIL PRESS
7527	7827			3627	7627	6327		4927	7727	6527				X	X	X	0-100psi	OIL PRESS
7521	7821			3621	7621			4921	7721					X		X	0-100psi	OIL PRESS
														X	X	X	0-7 Bars	OIL PRESS
		8756	8656				3640					8956	8856		X	X	100-340°F	OIL TEMP
	7841				7641				7741					X		X	140-280°F	OIL TEMP
7556	7856			3656	7656			4956	7756					X		X	140-280°F	OIL TEMP
7548	7848			3648	7648	6348		4948	7748	6548				X	X	X	140-300°F	OIL TEMP
7544		8744	8644	3644			3646	4944				8944	8844		X	X	0-1600°F	PYROMETER KIT
7545				3645		6345	3647	4945		6545				X		X	0-2000°F	PYROMETER KIT
														X		X	0-900°C	PYROMETER KIT
														X		X	140-340°F	TEMP
7549	7857			3649	7657	6349		4949	7757	6549				X	X	X	100-250°F	TRANS TEMP
7557		8757	8657	3657			3658	4957				8957	8857		X	X	100-260°F	TRANS TEMP
		7884			7684				7784					X		X	30 In. HG	VACUUM
		8771	8671									8971	8871		X	X	30 In. HG	VACUUM
7592	7891			3692	7691	6393		4992	7791	6593				X	X	X	8-18 Volts	VOLTMETER
7591		8791	8691	3691			3683	4991				8991	8891		X	X	8-18 Volts	VOLTMETER
														X		X	8-19 Volts, Digital	VOLTMETER
														X		X	0-100psi	WATER PRESS
7537	7837			3657	7637	6337		4937	7737	6537				X	X	X	100-250°F	WATER TEMP
7555	7855			3655	7655		3654	4955	7755					X		X	100-260°F	WATER TEMP
		8769	8669									8969	8869		X	X	60-210°F	WATER TEMP
7532	7832			3632	7632			4932	7732					X		X	120-240°F	WATER TEMP
7531	7831			3631	7631			4931	7731					X		X	140-280°F	WATER TEMP
		8755	8655									8955	8855		X	X	140-280°F	WATER TEMP
														X		X	100-300°F	WATER TEMP
														X		X	100-340°F	WATER TEMP

# (LED LIGHTING & DIGITAL) SPEEDOMETER CHARTS

NV		PHANTOM II		SPORT-COMP II		ULTRA-LITE II		ULTRA-LITE DIGITAL	SPORT-COMP DIGITAL	MECHANICAL	ELECTRIC PROGRAMMABLE	RANGE	DESCRIPTION
3-3/8"	5"	3-3/8"	5"	3-3/8"	5"	3-3/8"	5"	3-3/8"	3-3/8"				
				7596		3693		4993		X		160 MPH	SPEEDO
7488	7489	7588	7589	3688	3689	4988	4989				X	160 MPH	SPEEDO
								6588	6388		X	200 MPH	SPEEDO

# Introducing ecometer™ by Auto Meter



ecometer™ by Auto Meter is a fuel consumption eco-gauge that helps drivers visually monitor how their driving style impacts their vehicle's fuel consumption.

## INSTALLS INTO THE VEHICLE'S OBD PORT AND CAPTURES KEY ENGINE & VEHICLE PARAMETERS

Displays Real-Time Fuel Economy by Monitoring Key Engine & Vehicle Parameters

Compact 2 1/16" Size for Easy Unobtrusive Installation

Plug & Play, CAN Based Instrument



RoHS Compliant Design

Multiple Monitoring Modes

- Customizable to the specific vehicle's type (compact, full size, crossover/mini-van or truck/SUV)
- Uses proprietary software to calculate fuel economy performance (real time and/or average)
- Display real time fuel economy performance in both a radial energy consumption graph and in a precise, easy-to-read digital format
- Offers 4 different modes that can be easily selected by the driver at the touch of a button
- Instantaneous Fuel Economy, Average Fuel Economy, Digital Tachometer with Instantaneous Fuel Economy
- Instantaneous Fuel Economy, Average Fuel Economy, Digital Speedometer with Instantaneous Fuel Economy

E-Z Installation: 1 Cord, 1 Connection

Custom-View™ Indexing Display for Ease of Installation & Optimal Viewing Angle

### INSTANTANEOUS MPG MODE

55 MPH HIGHWAY    ACCELERATING TO 65 MPH    HARD ACCELERATING: 70 MPH TO PASS



Radial Fuel Efficiency Graph

### AVERAGE MPG MODE

FULL SIZED VEHICLE IN CITY DRIVING    WAITING AT A STOP LIGHT



Radial Fuel Efficiency Graph Shows 0 MPG - Low Efficiency



#1 - Locate OBD Port



#2 - Align Plug



#3 - Push Plug In



#4 - Single Wire to Tuck Away



#5 - Install On Dash



#6 - Index for Optimal Viewing

- SIMPLE PLUG IN INSTALLATION
- NO DRILLING REQUIRED
- NO SPECIAL TOOLS REQUIRED

- SIMPLE SINGLE WIRE
- E-Z MOUNT ANCHOR STRIP - FITS EVERY CAR AND CAN BE MOUNTED ANYWHERE

- E-Z VIEW MOUNT ALLOWS FOR OPTIMAL VISIBILITY AND ALIGNMENT
- TURNS ON AND OFF WITH YOUR VEHICLE

GAUGES	FULL SWEEP ELEC.	INFO
ECOMETER	2 1/16"	ALL 2008 AND NEWER, MOST 2006 AND NEWER, AND MANY 2004 AND NEWER (NOT COMPATIBLE WITH DIESEL OR WITH CHRYSLERS MDS, MULTI DISPLACEMENT SYSTEM)
ECOMETER	9105	MOST 1996 & NEWER GASOLINE POWERED VEHICLES. NOT COMPATIBLE WITH DIESEL, GAS/ELECTRIC OR CHRYSLER MDS.

(See BI for 2 1/16" in the Specifications Section for product size and mounting information.)

\* See [autometer.com/ecometer](http://autometer.com/ecometer) for complete pre-2008 compatible vehicle listing

# WIDE BAND AIR/FUEL



- IDEAL FOR EFI AND CARB TUNING
- ACCURATELY MONITORS AIR/FUEL RATIO TO PREVENT LEAN OUT AND DETONATION DAMAGE TO ENGINE
- HELPS MAXIMIZE ENGINE PERFORMANCE
- COMPACT 2 1/16" SIZE FOR EASY MOUNTING IN A VARIETY OF LOCATIONS
- 2-5/8" NOW AVAILABLE IN SOME STYLES

Product Features	Street	Analog	Pro
Mixture Display Type	AFR	AFR	AFR or Lambda
Wide Open Throttle Leanest Mixture Peak Recall			✓
Programmable Lean Condition Alarm			✓
Programmable 0-4v Output for ECU or Data Acquisition	✓	✓	✓
Display Range	10:1-17:1	8:1-18:1	Programmable
Suitable for use with Gasoline powered Engines	✓	✓	✓
Adjustable Stoichiometric Point for use with Alternate Fuel Types (Ethanol, Methanol, Propane, CNG)			✓
Display Type	Digital & LED Radial	Pointer	Digital & LED Radial
Radial Bar Graph LED Display Segments	16		30
Brightness adjustment	Manual	Manual	Automatic
Includes .1 AFR Resolution Bosch LSU4.2 Sensor and Wiring Harness	✓	✓	✓

## PRO

## stREEt

## ANALOG



# DIESEL INSTRUMENTATION

## DODGE FACTORY MATCH



GAUGES	RANGE	SHORT SWEEP	FULL SWEEP	FULL SWEEP	INFO
		ELECTRIC	ELECTRIC	MECHANICAL	
		2 1/16"	2 1/16"	2 1/16"	
BOOST	0-35 PSI	—	—	8504	35 PSI INCLUDES 10' NYLON TUBING AND UNIVERSAL T-FITTING
BOOST	0-60 PSI	—	—	8505	60 PSI INCLUDES 10' NYLON TUBING, 1/8" AND 1/4" NPT FITTINGS
BOOST	0-100 PSI	—	—	8506	INCLUDES 10' NYLON TUBING, 1/8" AND 1/4" NPT FITTINGS
FUEL PRESSURE	0-30 PSI	—	8560	—	INCLUDES 1/8" NPT SENDER AND 8' WIRING HARNESS
FUEL PRESSURE	0-100 PSI	—	8563	—	INCLUDES 1/8" NPT SENDER AND 8' WIRING HARNESS
FUEL RAIL PRESSURE	0-30 PSI	—	8586	—	2003-2007.5 DODGE CUMMINS 5.9L & LB7 & LLY GM DURAMAX ENGINES ONLY *
FUEL RAIL PRESSURE	0-30 PSI	—	8593	—	2007.5 & NEWER DODGE CUMMINS 6.7L & LBZ & LMM GM DURAMAX ENGINES ONLY *
PYROMETER/EGT	0-1,600°F	—	8544	—	INCLUDES PROBE & 10' OF THERMOCOUPLE WIRE. PROBE INCLUDES MULTIPLE MOUNTING OPTIONS: 1/8" NPT, WELD-IN FITTING & HOSE CLAMP METHODS
PYROMETER/EGT	0-2,000°F	—	8545	—	
TRANSMISSION TEMP	100-250°F	8549	—	—	INCLUDES 1/8" NPT SENDER, 3/8" AND 1/2" NPT FITTINGS
TRANSMISSION TEMP	100-260°F	—	8557	—	INCLUDES 1/8" NPT SENDER, 3/8" & 1/2" NPT FITTINGS & 8' HARNESS

\* Works with factory sensors/parameters

## FORD FACTORY MATCH



GAUGES	RANGE	SHORT SWEEP	FULL SWEEP	FULL SWEEP	INFO
		ELECTRIC	ELECTRIC	MECHANICAL	
		2 1/16"	2 1/16"	2 1/16"	
BOOST	0-35 PSI	—	—	8404	35 PSI INCLUDES 10' NYLON TUBING AND UNIVERSAL T-FITTING
BOOST	0-60 PSI	—	—	8405	60 PSI INCLUDES 10' NYLON TUBING, 1/8" AND 1/4" NPT FITTINGS
PYROMETER/EGT	0-1,600°F	—	8444	—	INCLUDES PROBE & 10' OF THERMOCOUPLE WIRE. PROBE INCLUDES MULTIPLE MOUNTING OPTIONS: 1/8" NPT, WELD-IN FITTING & HOSE CLAMP METHODS
PYROMETER/EGT	0-2,000°F	—	8445	—	
TRANSMISSION TEMP	100-250°F	8449	—	—	INCLUDES 1/8" NPT SENDER, 3/8" AND 1/2" NPT FITTINGS
TRANSMISSION TEMP	100-260°F	—	8457	—	INCLUDES 1/8" NPT SENDER, 3/8" & 1/2" NPT FITTINGS & 8' HARNESS
HPOP PRESSURE	0-4,000 PSI	—	8496	—	1994 - 2007 7.3L & 6.0L FORD POWERSTROKE ENGINES ONLY *

\* Works with factory sensors/parameters

## CHEVY/GM FACTORY MATCH



GAUGES	RANGE	SHORT SWEEP	FULL SWEEP	FULL SWEEP	INFO
		ELECTRIC	ELECTRIC	MECHANICAL	
		2 1/16"	2 1/16"	2 1/16"	
BOOST	0-35 PSI	—	—	8304	35 PSI INCLUDES 10' NYLON TUBING AND UNIVERSAL T-FITTING
BOOST	0-60 PSI	—	—	8405	60 PSI INCLUDES 10' NYLON TUBING, 1/8" AND 1/4" NPT FITTINGS
FUEL PRESSURE	0-30 PSI	8360	—	—	INCLUDES 1/8" NPT SENDER & 8' HARNESS
FUEL RAIL PRESSURE	0-30,000 PSI	8386	—	—	2003-2007.5 DODGE CUMMINS 5.9L & LB7 & LLY GM DURAMAX ENGINES ONLY *
PYROMETER/EGT	0-1,600°F	—	8344	—	INCLUDES PROBE & 10' OF THERMOCOUPLE WIRE. PROBE INCLUDES MULTIPLE MOUNTING OPTIONS: 1/8" NPT, WELD-IN FITTING & HOSE CLAMP METHODS
PYROMETER/EGT	0-2,000°F	—	8345	—	
TRANSMISSION TEMP	100-250°F	8349	—	—	INCLUDES 1/8" NPT SENDER, 3/8" AND 1/2" NPT FITTINGS
TRANSMISSION TEMP	100-260°F	—	8357	—	INCLUDES 1/8" NPT SENDER, 3/8" & 1/2" NPT FITTINGS & 8' HARNESS

\* Works with factory sensors/parameters

## DIESEL FUEL RAIL & HPOP PRESSURE GAUGES

GAUGES	SERIES	RANGE	FULL SWEEP	INFO
			ELEC.	
			2 1/16"	
FUEL RAIL PRESSURE	Z SERIES	0-30,000 PSI	2686	2003-2007.5 DODGE CUMMINS 5.9L & LB7 & LLY GM DURAMAX ENGINES ONLY *
FUEL RAIL PRESSURE	Z SERIES	0-30,000 PSI	2693	2007.5 & NEWER DODGE CUMMINS 6.7L & LBZ & LMM GM DURAMAX ENGINES ONLY *
HPOP PRESSURE	Z SERIES	0-4,000 PSI	2696	1994 - 2007 7.3L & 6.0L FORD POWERSTROKE ENGINES ONLY *
HPOP PRESSURE	GS	0-4,000 PSI	3896	1994 - 2007 7.3L & 6.0L FORD POWERSTROKE ENGINES ONLY *
FUEL RAIL PRESSURE	ULTRA-LITE	0-30,000 PSI	4386	2003-2007.5 DODGE CUMMINS 5.9L & LB7 & LLY GM DURAMAX ENGINES ONLY *
FUEL RAIL PRESSURE	ULTRA-LITE	0-30,000 PSI	4393	2007.5 & NEWER DODGE CUMMINS 6.7L & LBZ & LMM GM DURAMAX ENGINES ONLY *
HPOP PRESSURE	ULTRA-LITE	0-4,000 PSI	4396	1994 - 2007 7.3L & 6.0L FORD POWERSTROKE ENGINES ONLY *
FUEL RAIL PRESSURE	PHANTOM	0-30,000 PSI	5786	2003-2007.5 DODGE CUMMINS 5.9L & LB7 & LLY GM DURAMAX ENGINES ONLY *
FUEL RAIL PRESSURE	PHANTOM	0-30,000 PSI	5793	2007.5 & NEWER DODGE CUMMINS 6.7L & LBZ & LMM GM DURAMAX ENGINES ONLY *
HPOP PRESSURE	PHANTOM	0-4,000 PSI	5796	1994 - 2007 7.3L & 6.0L FORD POWERSTROKE ENGINES ONLY *
FUEL RAIL PRESSURE	COBALT	0-30,000 PSI	6186	2003-2007.5 DODGE CUMMINS 5.9L & LB7 & LLY GM DURAMAX ENGINES ONLY *
FUEL RAIL PRESSURE	COBALT	0-30,000 PSI	6193	2007.5 & NEWER DODGE CUMMINS 6.7L & LBZ & LMM GM DURAMAX ENGINES ONLY *
FUEL RAIL PRESSURE	PHANTOM II	0-30,000 PSI	7586	2003-2007.5 DODGE CUMMINS 5.9L & LB7 & LLY GM DURAMAX ENGINES ONLY *
FUEL RAIL PRESSURE	PHANTOM II	0-30,000 PSI	7593	2007.5 & NEWER DODGE CUMMINS 6.7L & LBZ & LMM GM DURAMAX ENGINES ONLY *

\* Works with factory sensors/parameters

# DIESEL INSTRUMENTATION

## FACTORY MATCH POD & PILLAR KITS



## DODGE FACTORY MATCH

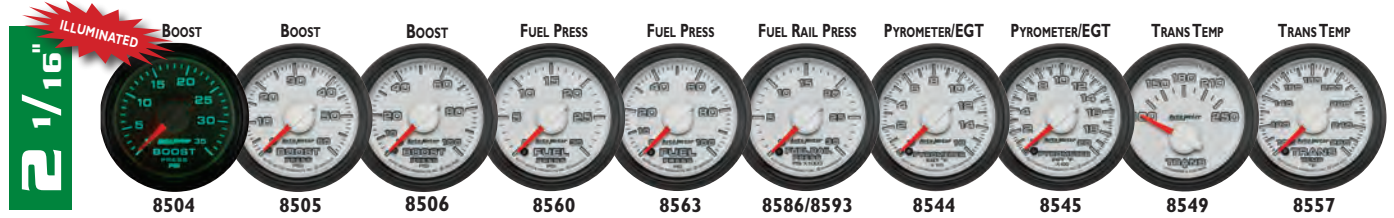

## FORD FACTORY MATCH



## CHEVY/GM FACTORY MATCH



## DIESEL FUEL RAIL & HPOP PRESSURE GAUGES

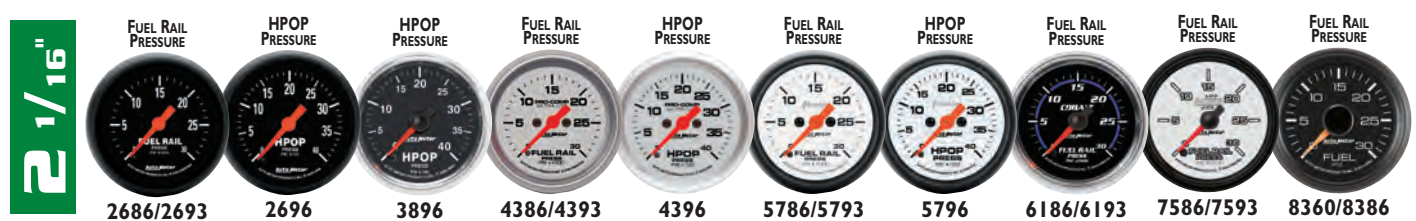

FULL SWEEP ELEC. 2 1/16"

Designed Exclusively For Use with McLaren's NASCAR ECU CAN bus

GAUGES	RANGE	FULL SWEEP ELEC. 2 1/16"	INFO
FUEL PRESSURE	0-100 PSI	8163-05702	WORKS EXCLUSIVELY WITH MCLAREN NASCAR ECU
OIL PRESSURE	0-100 PSI	8152-05702	WORKS EXCLUSIVELY WITH MCLAREN NASCAR ECU
OIL TEMPERATURE	100°-340°F	8142-05702	WORKS EXCLUSIVELY WITH MCLAREN NASCAR ECU
WATER PRESSURE	0-100 PSI	8168-05702	INCLUDES -4AN PRESSURE SENSOR
WATER TEMPERATURE	100°-300°F	8156-05702	WORKS EXCLUSIVELY WITH MCLAREN NASCAR ECU
VOLTMETER	8-18 VOLTS	8183-05702	REQUIRES HARNESS

### TACHOMETER

SIZE	RANGE	DESCRIPTION	INFO	PART #
5"	10,000 RPM	IN-DASH OR PEDESTAL WITH 5264 CARBON FIBER SHOCK STRAP	ANALOG/CAN HYBRID PIT ROAD SPEED TACH. REQUIRES 9119 FOR PROGRAMMING	8199-05702



GAUGES	RANGE	FULL SWEEP ELEC. 2 1/16"	INFO
AIR FUEL RATIO-WIDEBAND	(LEAN-RICH)	5678	PRO INCLUDES BOSCH O <sup>2</sup> SENSOR & WIRING HARNESS *WIDEBAND DOES NOT CHANGE ILLUMINATION COLOR
BOOST	0-60 PSI	5670	INCLUDES 1/8" NPT SENDER AND 8' WIRING HARNESS
BOOST	0-100 PSI	5606	INCLUDES 1/8" NPT SENDER AND 8' WIRING HARNESS
BOOST/VACUUM	30 IN. HG/30 PSI	5677	INCLUDES MAP SENSOR AND UNIVERSAL T-FITTING AND 8' WIRING HARNESS
FUEL LEVEL PROGRAMMABLE	(0 Ω / 280 Ω)	5609	FEATURES 7 PRE-SETS PLUS UNIVERSAL PROGRAMMABLE SETTING
FUEL PRESSURE	0-15 PSI	5667	INCLUDES 1/8" NPT SENDER AND 8' WIRING HARNESS
FUEL PRESSURE	0-35 PSI	5661	INCLUDES 1/8" NPT SENDER AND 8' WIRING HARNESS
FUEL PRESSURE	0-100 PSI	5671	INCLUDES 1/8" NPT SENDER AND 8' WIRING HARNESS
OIL PRESSURE	0-100 PSI	5652	INCLUDES 1/8" NPT SENDER, 1/4" ADAPTER AND 8' WIRING HARNESS
OIL TEMPERATURE	100°-340° F	5640	INCLUDES 1/8" NPT SENDER, 3/8" AND 1/2" NPT ADAPTERS, 8' WIRING HARNESS
PYROMETER/EGT	0°-1600° F	5646	INCLUDES TYPE K THERMOCYCLE AND WIRING HARNESS
PYROMETER/EGT	0°-2000° F	5645	INCLUDES TYPE K THERMOCYCLE AND WIRING HARNESS
TRANSMISSION TEMPERATURE	100°-260° F	5658	INCLUDES 1/8" NPT SENDER, 3/8" AND 1/2" NPT ADAPTERS, 8' WIRING HARNESS
VOLTMETER	8-18 VOLTS	5683	INCLUDES 8' WIRING HARNESS
WATER PRESSURE	0-100 PSI	5668	INCLUDES 1/8" NPT SENDER AND 8' WIRING HARNESS
WATER TEMPERATURE	100°-260° F	5654	INCLUDES 1/8" NPT SENDER, 3/8" AND 1/2" NPT ADAPTERS, 8' WIRING HARNESS
WATER TEMPERATURE	100°-340° F	5655	INCLUDES 1/8" NPT SENDER, 3/8" AND 1/2" NPT ADAPTERS, 8' WIRING HARNESS

BB = DIGITAL GAUGE

### TACHOMETER

OPERATES ON MOST 4, 6, AND 8 CYLINDER ENGINES AND ARE COMPATIBLE WITH MOST POINTS, STANDARD, AND ELECTRONIC IGNITIONS

SIZE	RANGE	DESCRIPTION	INFO	PART #
3 3/4"	10,000 RPM	MINI-MONSTER™ PEDESTAL	FULL DIAL COLOR CHANGE FOR SHIFT LIGHT INDICATION. ALSO FEATURES PEAK RECALL	5690
3 3/8"	10,000 RPM	IN-DASH	FULL DIAL COLOR CHANGE FOR SHIFT LIGHT INDICATION. ALSO FEATURES PEAK RECALL	5697
3 3/8"	10,000 RPM	PIT ROAD SPEED PEDESTAL	FOR IN-DASH MOUNTING INCLUDES PROGRAMMABLE LED PIT ROAD SPEED / PROGRESSIVE SHIFT LIGHT. REQUIRES PIC #9119 FOR OPERATION.	6606-05705
5"	10,000 RPM	PIT ROAD SPEED IN-DASH	FOR IN-DASH MOUNTING INCLUDES PROGRAMMABLE LED PIT ROAD SPEED / PROGRESSIVE SHIFT LIGHT. REQUIRES PIC #9119 FOR OPERATION.	6847-05705
5" x 2.8" x 1"	—	PIC	REQUIRED FOR OPTIMAL (1 RPM RESOLUTION) PROGRAMMING OF PIT ROAD SPEED, SHIFT LIGHT FUNCTIONALITY OF THE 6606-05705, 6847-05705 PIT ROAD SPEED TACHOMETERS, AND 8199-05702.	9119

### IN-DASH SPEEDOMETER

SIZE	RANGE	DESCRIPTION	INFO	PART #
3 3/8"	160 MPH	IN-DASH	PROGRAMMABLE SPEEDOMETERS WORK OFF MOST FACTORY VEHICLE SPEED SENSORS. MODEL 5291 AND 5292 SENDERS ARE AVAILABLE FOR SOME CABLE DRIVE APPLICATIONS. ALSO COMPATIBLE WITH GPS MODULE 5289.	5688



**PEDESTAL MOUNT TACHS, IN-DASH TACHS & SPEEDOS**

TACHOMETER WITH PROGRESSIVE  
PIT ROAD SPEED / SHIFT LITE



**5"**

6847-05705

TACHOMETER WITH PROGRESSIVE  
PIT ROAD SPEED / SHIFT LITE



**3 3/4"**

6606-05705

MINI-MONSTER



5690

SPEEDOMETER/  
ELECTRIC



5688

TACHOMETER/  
ELECTRIC



5697



9119

REQUIRED TO PROGRAM  
6847-05705 &  
6606-05705

**FULL SWEEP ELECTRIC GAUGES  
WITH PRO CONTROL & DATA ACQUISITION OUTPUTS**

**2 1/16"**

Air/FUEL RATIO  
WIDEBAND\*



5678

BOOST



5670

BOOST



5606

BOOST/VAC



5677

FUEL LEVEL



5609

FUEL PRESSURE



5667

FUEL PRESSURE



5661

FUEL PRESSURE



5671

OIL PRESSURE



5652

OIL TEMPERATURE



5640

PYROMETER/EGT



5646

PYROMETER/EGT



5645

TRANSMISSION TEMPERATURE



5658

VOLTMETER



5683

WATER PRESSURE



5668

WATER TEMPERATURE



5654

WATER TEMPERATURE



5655

TACHOMETER

\* WIDEBAND DOES NOT CHANGE ILLUMINATION/DISPLAY COLOR

**7 USER SELECTABLE ILLUMINATION COLORS**

**WITH FULL FACE HIGH & LOW WARNING**

OFF



BLUE



WHITE



RED



GREEN



CYAN



VIOLET



YELLOW



**ELITE SERIES GAUGES WERE DEVELOPED WITH TOP RACING TEAMS & DRIVERS TO ACHIEVE THE ULTIMATE IN PRECISION, VISIBILITY, & FUNCTIONALITY**

**NEXT GENERATION TECHNOLOGY FEATURES INCLUDE:**

- 7 USER SELECTABLE COLORS TO MATCH VISUAL PREFERENCES OF DRIVER AND VISIBILITY CONDITIONS (EXCEPT PIT ROAD TACHS).
- EXPANDED VIEWABLE AREA WHILE STILL MAINTAINING A COMPACT 2 1/16" SIZE.
- POWERED BY ADVANCED CIRCUIT DESIGNS FOR IMPROVED ELECTRICAL NOISE RESISTANCE & PRECISION.
- ELITE SERIES GAUGES FEATURE SOLID STATE, DATA ACQUISITION GRADE SENDING UNITS, DIGITAL STEPPER MOTOR MOVEMENTS, & BRIGHT WHITE "ALWAYS-ON" HI-DEF LED THROUGH THE DIAL ILLUMINATION.
- ENHANCED WITH PRO-CONTROL FUNCTIONALITY, THESE INSTRUMENTS ALLOW DRIVERS TO FOCUS ON THE COMPETITION WHILE THE GAUGES CONTROL KEY VEHICLE SYSTEMS & ALERT THE DRIVER TO WARNING CONDITIONS.
- STREAMLINE YOUR SETUP WITH BUILT-IN PRO-CONTROL CIRCUITS WITH CUSTOM PROGRAMMABLE ACTIVATION & DEACTIVATION POINTS FOR KEY FUNCTIONS LIKE LIGHTS, FANS, SWITCHES, & PUMPS.
- SET CUSTOM ALERT HIGH AND LOW POINTS SPECIFIC TO YOUR VEHICLE & RECEIVE FULL DIAL WARNING NOTIFICATION TO HIGHLIGHT THE NEED FOR DRIVER ATTENTION.
- ACQUIRE DATA FOR LATER REVIEW WITH ONE TOUCH PEAK RECALL FUNCTIONALITY.
- DATA LOGGER 0-5V OUTPUT PROVIDES ECU AND DATA SYSTEMS WITH VITAL INFO.

The "Super Bezel" is a registered trademark of Auto Meter Products, Inc.



### PEDESTAL TACHOMETER

5" - OPERATES ON MOST 2, 4, 6, AND 8 CYLINDER ENGINES & ARE COMPATIBLE WITH MOST POINTS, STANDARD, AND ELECTRONIC IGNITIONS  
 MINI-MONSTER - OPERATES ON MOST 2, 3, 4, 6, 8, AND 10 CYLINDER TACHOMETER SIGNALS

SIZE	RANGE	DESCRIPTION	INFO	PART #
5"	10,000 RPM	SHIFT-LITE	INCLUDES EXTERNAL INCANDESCENT SHIFT LIGHT W/ AMBER LENS	4999
3 3/4"	10,000 RPM	MINI-MONSTER™	INCLUDES EXTERNAL LED MINI QUICK LITE W/ AMBER LED	4990

### IN-DASH TACHOMETER

OPERATES ON MOST 4, 6, AND 8 CYLINDER ENGINES AND ARE COMPATIBLE WITH MOST POINTS, STANDARD, AND ELECTRONIC IGNITIONS

SIZE	RANGE	DESCRIPTION	INFO	PART #
5"	10,000 RPM	IN-DASH	FOR IN-DASH MOUNTING INTO A 4 5/8" DIAMETER HOLE	4998
3 3/8"	10,000 RPM	IN-DASH	FOR IN-DASH MOUNTING INTO A 3 3/8" DIAMETER HOLE	4997

### IN-DASH SPEEDOMETER

SIZE	RANGE	DESCRIPTION	INFO	PART #
5"	160 MPH	IN-DASH	PROGRAMMABLE SPEEDOMETERS WORK OFF MOST FACTORY VEHICLE SPEED SENSORS. MODEL 5291 AND 5292 SENDERS ARE AVAILABLE FOR SOME CABLE DRIVE APPLICATIONS. ALSO COMPATIBLE WITH GPS MODULE 5289.	4989
3 3/8"	160 MPH	IN-DASH		4988

### INTER-ACT PACK

RANGE	DESCRIPTION	INFO	PART #
120°-240° F / 8-18 VOLTS / 0-100 PSI	3 GAUGE KIT	MODELS (4932, 4992, & 4921) INCLUDES MECHANICAL WATER TEMP, VOLTMETER, AND MECHANICAL OIL PRESSURE GAUGES	4900

GAUGES	RANGE	FULL SWEEP ELEC.		FULL SWEEP MECH.		SHORT SWEEP ELEC.		INFO
		2 1/16"	2 5/8"	2 1/16"	2 5/8"	2 1/16"	2 5/8"	
AIR FUEL RATIO	(LEAN-RICH)	4975	—	—	—	—	—	WORKS WITH MOST FACTORY NARROW BAND SENSORS OR MODEL 2244 (NO BACKLIGHTING)
AIR FUEL RATIO-WIDEBAND	(AFR/LAMBDA)	4378	—	—	—	—	—	PRO INCLUDES BOSCH O2 SENSOR. SEE TECH TIPS FOR MORE INFO <span style="float:right">BB</span>
AIR FUEL RATIO-WIDEBAND	(8:1-18:1AFR)	4970	—	—	—	—	—	ANALOG INCLUDES BOSCH O2 SENSOR. SEE TECH TIPS FOR MORE INFO
AIR FUEL RATIO-WIDEBAND	(10:1-17:1AFR)	4379	—	—	—	—	—	STREET INCLUDES BOSCH O2 SENSOR. SEE TECH TIPS FOR MORE INFO <span style="float:right">BB</span>
BOOST	0-35 PSI	—	—	4904	—	—	—	35 PSI INCLUDES 10' NYLON TUBING AND UNIVERSAL T-FITTING
BOOST	0-60 PSI	—	—	4905	—	—	—	60 PSI INCLUDES 10' NYLON TUBING, 1/8" AND 1/4" NPT FITTINGS
BOOST	0-100 PSI	—	—	4906	—	—	—	INCLUDES 10' NYLON TUBING, 1/8" AND 1/4" NPT FITTINGS
BOOST/VACUUM	30 IN. HG/20 PSI	—	—	4907	7701	—	—	FULL SWEEP ELECTRIC GAUGES INCLUDE MAP SENSOR, T-FITTING, AND 8' HARNESS MECHANICAL GAUGES INCLUDE 10' NYLON TUBING AND UNIVERSAL T FITTING
BOOST/VACUUM	30 IN. HG/30 PSI	4959	—	4903	—	—	—	
BOOST/VACUUM	30 IN. HG/45 PSI	—	—	—	7708	—	—	
CLOCK		4985	—	—	—	—	—	INCLUDES 8' WIRING HARNESS
FUEL LEVEL PROGRAMMABLE	(0 Ω /280 Ω)	4910	—	—	—	—	—	FEATURES 7 PRE-SETS PLUS A UNIVERSAL PROGRAMMABLE SETTING
FUEL LEVEL	(0 Ω EMPTY/90 Ω FULL)	—	—	—	—	4913	7714	WORKS WITH MOST 1965 TO 1997 CHEVY/GM SENDERS
FUEL LEVEL	(73 Ω EMPTY/10 Ω FULL)	—	—	—	—	4915	7715	WORKS WITH MOST PRE-1989 (PRE '87 MUSTANG) FORD AND MOST CHRYSLER
FUEL LEVEL	(240 Ω EMPTY/33 Ω FULL)	—	—	—	—	4916	7716	WORKS WITH 240-33 OHMS SENDERS, INCLUDING AUTO METER 3262
FUEL PRESSURE	0-15 PSI	4961	7761*	—	7711	—	—	FULL SWEEP ELECTRIC INCLUDES 1/8" NPT SENDER AND 8' WIRING HARNESS MECHANICAL REQUIRES #4 BRAIDED LINE
FUEL PRESSURE	0-100 PSI	4963	7763*	—	—	—	—	
NITROUS PRESSURE	0-1600 PSI	4974	7774*	—	—	—	—	
OIL PRESSURE	0-100 PSI	4953	7753*	4921	7721	4927	7727	FULL SWEEP ELECTRIC OIL PRESSURE GAUGES INCLUDE 1/8" NPT SENDER AND 8' WIRING HARNESS. MECHANICAL OIL PRESSURE GAUGES INCLUDE 10' NYLON TUBING, 1/8" AND 1/4" NPT FITTINGS. SHORT SWEEP ELECTRIC OIL PRESSURE GAUGES INCLUDE 1/8" NPT SENDER AND 1/4" NPT FITTING.
OIL TEMPERATURE	140°-280° F	4956	—	—	7741	—	—	FULL SWEEP ELECTRIC GAUGES INCLUDE 1/8" NPT SENDER, 3/8" & 1/2" NPT FITTINGS & 8' HARNESS. MECHANICAL GAUGES INCLUDE 6' CAPILLARY TUBING & 1/2" NPT ADAPTER. SHORT SWEEP ELECTRIC GAUGES INCLUDE 1/8" NPT SENDER, 3/8" & 1/2" NPT ADAPTER.
OIL TEMPERATURE	140°-300° F	—	—	—	—	4948	7748	
OIL TEMPERATURE	100°-340° F	—	7756*	—	—	—	—	
PYROMETER KIT	0°-1600° F	4944	—	—	—	—	—	INCLUDES PROBE & 10' OF THERMOCOUPLE WIRE. PROBE INCLUDES MULTIPLE MOUNTING OPTIONS: 1/8" NPT, WELD-IN FITTING & HOSE CLAMP METHODS.
PYROMETER KIT	0°-2000° F	4945	—	—	—	—	—	
TRANSMISSION TEMPERATURE	100°-250° F	—	—	—	—	4949	7757	INCLUDES 1/8" NPT SENDER, 3/8" AND 1/2" NPT FITTINGS.
TRANSMISSION TEMPERATURE	100°-260° F	4957	—	—	—	—	—	INCLUDES 1/8" NPT SENDER, 3/8" & 1/2" NPT FITTINGS & 8' HARNESS
VACUUM	30 IN. HG	—	—	—	7784	—	—	INCLUDES 10' NYLON TUBING, 1/8" AND 1/4" NPT FITTINGS
VOLTMETER	8-18 VOLTS	4991	—	—	—	4992	7791	FULL SWEEP GAUGE 4991 INCLUDES 8' WIRING HARNESS
WATER TEMPERATURE	100°-250° F	—	—	—	—	4937	7737	INCLUDE 1/8" NPT SENDER, 3/8" & 1/2" NPT ADAPTER
WATER TEMPERATURE	100°-260° F	4955	7755*	—	—	—	—	INCLUDES 1/8" NPT SENDER, 3/8" & 1/2" NPT FITTINGS & 8' HARNESS
WATER TEMPERATURE	120°-240° F	—	—	4932	7732	—	—	
WATER TEMPERATURE	140°-280° F	—	—	4931	7731	—	—	INCLUDES 6' CAPILLARY TUBING & 1/2" NPT ADAPTER

\* - 2 5/8" FULL SWEEP ELECTRIC MODELS FEATURE PEAK RECALL AND LED WARNING LIGHT

(See BI for 2 1/16", C1 or C2 for 2 5/8", E2 or E5 for 3 3/8", G6 for Pedestal Mount Tachometer, and G2 for 5" in the Specifications Section for product size and mounting information.)

VISIT OUR WEBSITE [www.autometer.com](http://www.autometer.com) FOR THE LATEST TECH TIPS AND INFORMATION.

**Pedestal Mount tachs, In-dash tachs & sSpeedos**  
**Inter-act Pac K**



**3 3/4"**

MINI-MONSTER TACHOMETER

4990



**3 3/8"**

SPEEDOMETER/  
ELECTRIC

4988

TACHOMETER/  
ELECTRIC

4997

**NIGHTTIME  
ILLUMINATION**

INCREASE YOUR SALES WITH OUR INTERACT PACK™

- POINT OF SALE MERCHANDISING DISPLAY
- INCLUDES OUR THREE MOST POPULAR GAUGES
- DEMONSTRATES OUR AWARD WINNING ILLUMINATION WITH OUR "SQUEEZE ME" FEATURE (9V BATTERY POWERED)
- INCLUDES ALL SENDERS AND MOUNTING HARDWARE
- SPECIAL PACKAGE PRICING

STANDARD MODELS  
4932, 4992, 4921  
120°-240° F  
8-18 VOLTS  
0-100 PSI

4900



**NIGHTTIME  
ILLUMINATION**

**NO PANEL INCLUDED**  
(PACKAGING REPRESENTS A PANEL CONFIGURATION)



**5"**

SHIFT-LITE TACHOMETER

4999

IN-DASH  
SPEEDOMETER/ELECTRIC



4989

IN-DASH  
TACHOMETER



4998

**2 1/16"**

**2 5/8"**

**Full sWEEP electRiC GauGes**

AIR/FUEL RATIO	AIR/FUEL RATIO WIDEBAND PRO	AIR/FUEL RATIO WIDEBAND STREET	AIR/FUEL RATIO WIDEBAND ANALOG	CLOCK	BOOST/VACUUM	FUEL LEVEL PROGRAMMABLE	FUEL PRESSURE	FUEL PRESSURE
4975	4378	4379	4379	4985	4959	4910	4961 / 7761*	4963 / 7763*
NITROUS PRESSURE	OIL PRESSURE	OIL TEMPERATURE	OIL TEMPERATURE	PYROMETER KIT	PYROMETER KIT	TRANSMISSION TEMP	VOLTMETER	WATER TEMP
4974 / 7774*	4953 / 7753*	4956	7756	4944	4945	4957	4991	4955 / 7755*

\* - 2 5/8" FULL SWEEP ELECTRIC MODELS FEATURE PEAK RECALL AND LED WARNING LIGHT

**2 1/16"**

**2 5/8"**

**Full sWEEP MechAnIcAl GauGes**

BOOST	BOOST	BOOST	BOOST/VACUUM	BOOST/VACUUM	BOOST/VACUUM	FUEL PRESSURE	OIL PRESSURE	OIL TEMPERATURE	VACUUM	WATER TEMPERATURE	WATER TEMPERATURE
4904	4905	4906	4907 / 7701	4903	7708	7711	4921 / 7721	7741	7784	4932 / 7732	4931 / 7731

**2 1/16"**

**2 5/8"**

**shoRt sWEEP electRiC GauGes**

FUEL LEVEL (0 Ω EMPTY/90 Ω FULL)	FUEL LEVEL (73 Ω EMPTY/10 Ω FULL)	FUEL LEVEL (240 Ω EMPTY/33 Ω FULL)	OIL PRESSURE	OIL TEMPERATURE	TRANSMISSION TEMPERATURE	VOLTMETER	WATER TEMPERATURE
4913 / 7714	4915 / 7715	4916 / 7716	4927 / 7727	4948 / 7748	4949 / 7757	4992 / 7791	4937 / 7737

The "Super Bezel" is a registered trademark of Auto Meter Products, Inc.



### PEDESTAL TACHOMETER

5" - OPERATES ON MOST 2, 4, 6, AND 8 CYLINDER ENGINES & ARE COMPATIBLE WITH MOST POINTS, STANDARD, AND ELECTRONIC IGNITIONS  
MINI MONSTER - OPERATES ON MOST 2, 3, 4, 6, 8, 10, AND 12 CYLINDER TACHOMETER SIGNALS

SIZE	RANGE	DESCRIPTION	INFO	PART #
5"	10,000 RPM	SHIFT-LITE	INCLUDES EXTERNAL INCANDESCENT SHIFT LIGHT W/ AMBER LENS	3699
3 3/4"	10,000 RPM	MINI-MONSTER™	INCLUDES EXTERNAL LED MINI QUICK LITE W/ AMBER LED	3690

### IN-DASH TACHOMETER

OPERATES ON MOST 4, 6, AND 8 CYLINDER ENGINES AND ARE COMPATIBLE WITH MOST POINTS, STANDARD, AND ELECTRONIC IGNITIONS

SIZE	RANGE	DESCRIPTION	INFO	PART #
5"	10,000 RPM	IN-DASH	FOR IN-DASH MOUNTING INTO A 4 5/8" DIAMETER HOLE	3698
3 3/8"	10,000 RPM	IN-DASH	FOR IN-DASH MOUNTING INTO A 3 3/8" DIAMETER HOLE	3697

### IN-DASH SPEEDOMETER

SIZE	RANGE	DESCRIPTION	INFO	PART #
5"	160 MPH	IN-DASH	PROGRAMMABLE SPEEDOMETERS WORK OFF MOST FACTORY VEHICLE SPEED SENSORS. MODEL 5291 AND 5292 SENDERS ARE AVAILABLE FOR SOME CABLE DRIVE APPLICATIONS.	3689
3 3/8"	160 MPH	IN-DASH		3688

### INTER-ACT PACK

RANGE	DESCRIPTION	INFO	PART #
120°-240° F / 8-18 vol ts / 0-100 PsI	3 GAUGE KIT	MODELS (3632, 3692, & 3621) INCLUDES MECHANICAL WATER TEMP, VOLTMETER, AND MECHANICAL OIL PRESSURE GAUGES	3600

GAUGES	RANGE	FULL SWEEP ELEC. FULL SWEEP MECH. SHORT SWEEP ELEC.						INFO
		2 1/16"	2 5/8"	2 1/16"	2 5/8"	2 1/16"	2 5/8"	
AIR FUEI RAt lo	(I EAN-RICH)	3675	—	—	—	—	—	WORKS WITH MOST FACTORY NARROW BAND SENSORS OR MODEL 2244
AIR FUEI RAt lo -WIDEBAND	(AFR/1 AMBDA)	3378	—	—	—	—	—	PRO INCLUDES BOSCH O2 SENSOR. SEE TECH TIPS FOR MORE INFO
AIR FUEI RAt lo -WIDEBAND	(8:1-18:1AFR)	3670	—	—	—	—	—	ANALOG INCLUDES BOSCH O2 SENSOR. SEE TECH TIPS FOR MORE INFO
AIR FUEI RAt lo -WIDEBAND	(10:1-17:1AFR)	3379	—	—	—	—	—	STREET INCLUDES BOSCH O2 SENSOR. SEE TECH TIPS FOR MORE INFO
Boost	0-35 PsI	—	—	3604	—	—	—	35 PSI INCLUDES 10" NYLON TUBING AND UNIVERSAL T-FITTING
Boost	0-60 PsI	—	—	3605	—	—	—	60 PSI INCLUDES 10" NYLON TUBING, 1/8" AND 1/4" NPT FITTINGS
Boost	0-100 PsI	—	—	3606	—	—	—	INCLUDES 10" NYLON TUBING, 1/8" AND 1/4" NPT FITTINGS
Boost /vACUUM	30 IN. HG/20 PsI	—	—	3607	7601	—	—	FULL SWEEP ELECTRIC GAUGES INCLUDE MAP SENSOR, T-FITTING, AND 8' HARNESS MECHANICAL GAUGES INCLUDE 10" NYLON TUBING AND UNIVERSAL T FITTING
Boost /vACUUM	30 IN. HG/30 PsI	—	—	3603	—	—	—	
Boost /vACUUM w/peak&warning	30 IN. HG/30 PsI	3677	—	—	—	—	—	
Boost /vACUUM	30 IN. HG/45 PsI	—	—	—	7608	—	—	
Clo CK		3685	—	—	—	—	—	INCLUDES 8' WIRING HARNESS
FUEI I EvEI PRo GRAMMABLE E	(0 Ω EMPt Y/280 Ω FUll )	3610	—	—	—	—	—	FEATURES 7 PRE-SETS PLUS A UNIVERSAL PROGRAMMABLE SETTING
FUEI I EvEI	(0 Ω EMPt Y/90 Ω FUll )	—	—	—	—	3613	7614	WORKS WITH MOST 1965 TO 1997 CHEVY/GM SENDERS
FUEI I EvEI	(73 Ω EMPt Y/10 Ω FUll )	—	—	—	—	3615	7615	WORKS WITH MOST PRE-1989 (PRE '87 MUSTANG) FORD AND MOST CHRYSLER
FUEI I EvEI	(240 Ω EMPt Y/33 Ω FUll )	—	—	—	—	3616	7616	WORKS WITH 240-33 OHMS SENDERS, INCLUDING AUTO METER 3262
FUEI PREss URE	0-15 PsI	—	—	—	7611	—	—	INCLUDES 1/8" NPT SENDER AND 8' WIRING HARNESS
FUEI PREss URE w/peak&warning	0-15 PsI	3667	7661	—	—	—	—	
FUEI PREss URE w/peak&warning	0-100 PsI	3671	7663	—	—	—	—	
NIt Ro Us PREss URE w/peak&warning	0-1600 PsI	3673	7674	—	—	—	—	
oIl PREss URE	0-100 PsI	—	—	3621	7621	3627	7627	FULL SWEEP ELECTRIC OIL PRESSURE GAUGES INCLUDE 1/8" NPT SENDER AND 8' WIRING HARNESS. MECHANICAL OIL PRESSURE GAUGES INCLUDE 10" NYLON TUBING, 1/8" AND 1/4" NPT FITTINGS. SHORT SWEEP ELECTRIC OIL PRESSURE GAUGES INCLUDE 1/8" NPT SENDER AND 1/4" NPT FITTING.
oIl PREss URE w/peak&warning	0-100 PsI	3652	7653	—	—	—	—	FULL SWEEP ELECTRIC GAUGES INCLUDE 1/8" NPT SENDER, 3/8" & 1/2" NPT FITTINGS & 8' HARNESS. MECHANICAL GAUGES INCLUDE 6" CAPILLARY TUBING & 1/2" NPT ADAPTER. SHORT SWEEP ELECTRIC GAUGES INCLUDE 1/8" NPT SENDER, 3/8" & 1/2" NPT ADAPTER.
oIl t EMPErAt URE w/peak&warning	140°-280° F	3640	—	—	—	—	—	
oIl t EMPErAt URE	140°-300° F	—	—	—	—	3648	7648	
oIl t EMPErAt URE	140°-340° F	—	7656	—	—	—	—	
oIl t EMPErAt URE	140°-280° F	—	—	—	7641	—	—	INCLUDES PROBE & 10' OF THERMOCOUPLE WIRE. PROBE INCLUDES MULTIPLE MOUNTING OPTIONS: 1/8" NPT, WELD-IN FITTING & HOSE CLAMP METHODS.
PYRo MEt ER KIt w/peak&warning	0°-1600° F	3646	—	—	—	—	—	
PYRo MEt ER KIt w/peak&warning	0°-2000° F	3647	—	—	—	—	—	INCLUDES 1/8" NPT SENDER, 3/8" AND 1/2" NPT FITTINGS.
t RANs MIss Io N t EMPErAt URE	100°-250° F	—	—	—	—	3649	7657	
t RANs t EMP w/peak&warning	100°-260° F	3658	—	—	—	—	—	INCLUDES 1/8" NPT SENDER, 3/8" & 1/2" NPT FITTINGS & 8' HARNESS
vACUUM	30 IN. HG	—	—	—	7684	—	—	INCLUDES 10" NYLON TUBING AND UNIVERSAL T-FITTING
vol t MEt ER	8-18 vol ts	—	—	—	—	3692	7691	FULL SWEEP GAUGE 3683 INCLUDES 8' WIRING HARNESS
vol t MEt ER w/peak&warning	8-18 vol ts	3683	—	—	—	—	—	
WAt ER t EMPErAt URE	100°-250° F	—	—	—	—	3637	7637	INCLUDES 1/8" NPT SENDER, 3/8" AND 1/2" NPT FITTINGS.
WAt ER t EMPErAt URE w/peak&warning	100°-260° F	3654	7655	—	—	—	—	INCLUDES 1/8" NPT SENDER, 3/8" & 1/2" NPT FITTINGS & 8' HARNESS
WAt ER t EMPErAt URE	120°-240° F	—	—	3632	7632	—	—	INCLUDES 6" CAPILLARY TUBING & 1/2" NPT ADAPTER
WAt ER t EMPErAt URE	140°-280° F	—	—	3631	7631	—	—	

BB = DIGITAL GAUGE

BB

BB

(See B1 for 2 1/16", C1 for 2 5/8", E2 or E5 for 3 3/8", G6 for Pedestal Mount Tachometer, and G2 for 5" in the Specifications Section for product size and mounting information.)

## PEDESTAL MOUNT TACHS, IN-DASH TACHS & SPEEDOS

MINI-MONSTER TACHOMETER

**3 3/4"** **3 3/8"**

3690

IN-DASH SPEEDOMETER/ELECTRIC

IN-DASH TACHOMETER

ILLUMINATED

3688 3697

SHIFT-LITE TACHOMETER

**5"** **5"**

ILLUMINATED

3699

IN-DASH SPEEDOMETER/ELECTRIC

IN-DASH TACHOMETER

3689 3698

## INTER-ACT PACKS™

INCREASE YOUR SALES WITH OUR INTERACT PACK™

- POINT OF SALE MERCHANDISING DISPLAY
- INCLUDES OUR THREE MOST POPULAR GAUGES
- DEMONSTRATES OUR AWARD WINNING ILLUMINATION WITH OUR "SQUEEZE ME" FEATURE (9V BATTERY POWERED)
- INCLUDES ALL SENDERS AND MOUNTING HARDWARE
- SPECIAL PACKAGE PRICING

STANDARD MODELS  
3632, 3692, 3621  
120°-240° F  
8-18 VOLTS  
0-100 PSI  
3600



**NO PANEL INCLUDED**  
(PACKAGING REPRESENTS A PANEL CONFIGURATION)

**2 1/16"** | **2 5/8"**

## FULL SWEEP ELECTRIC GAUGES

AIR/FUEL RATIO	AIR/FUEL RATIO WIDEBAND PRO	AIR/FUEL RATIO WIDEBAND STREET	AIR/FUEL RATIO WIDEBAND ANALOG	BOOST/VAC w/ PEAK MEMORY & WARNING	CLOCK	FUEL LEVEL/ PROGRAMMABLE	FUEL PRESSURE w/ PEAK MEMORY & WARNING	FUEL PRESSURE w/ PEAK MEMORY & WARNING	NITROUS PRESS w/ PEAK MEMORY & WARNING
3675	3378	3379	3670	3677	3685	3610	3667/ 7661	3671/ 7663	3673
NITROUS PRESSURE	OIL PRESSURE w/ PEAK MEMORY & WARNING	OIL TEMP w/ PEAK MEMORY & WARNING	OIL TEMP w/ PEAK MEMORY & WARNING	PYROMETER w/ PEAK MEMORY & WARNING	PYROMETER w/ PEAK MEMORY & WARNING	WATER TEMP w/ PEAK MEMORY & WARNING	TRANS TEMP w/ PEAK MEMORY & WARNING	VOLTMETER w/ PEAK MEMORY & WARNING	
7674	3652/ 7653	3640	7656	3646	3647	3654	3658	3683	

**2 1/16"** | **2 5/8"**

## FULL SWEEP MECHANICAL GAUGES

BOOST	BOOST	BOOST	BOOST/ VACUUM	BOOST/ VACUUM	BOOST/ VACUUM	FUEL PRESSURE	OIL PRESSURE	OIL TEMPERATURE	VACUUM	WATER TEMPERATURE	WATER TEMPERATURE
3604	3605	3606	3607/ 7601	3603	7608	7611	3621/ 7621	7641	7684	3632/ 7632	3631/ 7631

**2 1/16"** | **2 5/8"**

## SHORT SWEEP ELECTRIC GAUGES

FUEL LEVEL (0 Ω EMPt V/90 Ω FULL)	FUEL LEVEL (73 Ω EMPt V/10 Ω FULL)	FUEL LEVEL (240 Ω EMPt V/33 Ω FULL)	OIL PRESSURE	OIL TEMPERATURE	TRANSMISSION TEMPERATURE	VOLTMETER	WATER TEMPERATURE
3613 / 7614	3615 / 7615	3616 / 7616	3627 / 7627	3648 / 7648	3649 / 7657	3692 / 7691	3637 / 7637

The "Super Bezel" is a registered trademark of Auto Meter Products, Inc.



### PEDESTAL TACHOMETER

5" OPERATES ON MOST 2, 4, 6, AND 8 CYLINDER ENGINES & ARE COMPATIBLE WITH MOST POINTS, STANDARD, AND ELECTRONIC IGNITIONS  
MINI MONSTER - OPERATES ON MOST 2, 3, 4, 6, 8, 10, AND 12 CYLINDER TACHOMETER SIGNALS

SIZE	RANGE	DESCRIPTION	INFO	PART #
5"	10,000 RPM	SHIFT-LITE	SHIFT-LITE TACH. INCLUDES EXTERNAL INCANDESCENT SHIFT LITE WITH AMBER LENS	7599
3 3/4"	10,000 RPM	MINI-MONSTER™	INCLUDES EXTERNAL LED MINI QUICK LITE WITH AMBER LED	7590

### IN-DASH TACHOMETER

OPERATES ON MOST 4, 6, AND 8 CYLINDER ENGINES AND IS COMPATIBLE WITH MOST POINTS, STANDARD, AND ELECTRONIC IGNITIONS

SIZE	RANGE	DESCRIPTION	INFO	PART #
5"	10,000 RPM	IN-DASH	FOR IN-DASH MOUNTING INTO A 4-5/8" DIA. HOLE	7598
3 3/8"	10,000 RPM	IN-DASH	FOR IN-DASH MOUNTING INTO A 3-3/8" DIA. HOLE	7597

### IN-DASH SPEEDOMETER

WORKS WITH MOST FACTORY VEHICLE SPEED SENSORS. SENDERS ARE ALSO AVAILABLE FOR SOME CABLE DRIVE APPLICATIONS.

SIZE	RANGE	DESCRIPTION	INFO	PART #
5"	160 MPH	IN-DASH	PROGRAMMABLE SPEEDOMETERS WORK OFF MOST FACTORY VEHICLE SPEED SENSORS. MODEL 5291 AND 5292 SENDERS ARE AVAILABLE FOR SOME CABLE DRIVE APPLICATIONS.	7589
3 3/8"	160 MPH	IN-DASH		7588

### INTER-ACT PACK

RANGE	DESCRIPTION	INFO	PART #
120°-240° F / 8-18 VOLTS / 0-100 PSI	3 GAUGE KIT	INCLUDES MECHANICAL WATER TEMP, VOLTMETER, AND MECHANICAL OIL PRESSURE GAUGES. (7532, 7592, 7521)	7500

GAUGES	RANGE	FULL SWEEP ELEC		FULL SWEEP MECH		SHORT SWEEP ELEC		INFO
		2 1/16"	2 5/8"	2 1/16"	2 5/8"	2 1/16"	2 5/8"	
AIR FUEL RATIO	(LEAN-RICH)	7575	—	—	—	—	—	WORKS WITH MOST FACTORY NARROW BAND SENSORS OR MODEL 2244 NO BACKLIGHTING
AIR FUEL RATIO-WIDEBAND	(AFR/LAMBDA)	5778	—	—	—	—	—	PRO INCLUDES BOSCH O2 SENSOR. SEE TECH TIPS FOR MORE INFO (BB)
AIR FUEL RATIO-WIDEBAND	(8:1-18:1 AFR)	7570	—	—	—	—	—	ANALOG INCLUDES BOSCH O2 SENSOR. SEE TECH TIPS FOR MORE INFO
AIR FUEL RATIO-WIDEBAND	(10:1-17:1 AFR)	5779	—	—	—	—	—	STREET INCLUDES BOSCH O2 SENSOR. SEE TECH TIPS FOR MORE INFO (BB)
BOOST	0-35 PSI	—	—	7504	—	—	—	35 PSI INCLUDES 10' NYLON TUBING AND UNIVERSAL T-FITTING
BOOST	0-60 PSI	—	—	7505	—	—	—	60 PSI INCLUDES 10' NYLON TUBING, 1/8" AND 1/4" NPT FITTINGS
BOOST	0-100 PSI	—	—	7506	—	—	—	INCLUDES 10' NYLON TUBING, 1/8" AND 1/4" NPT FITTINGS
BOOST/VACUUM	30 IN. HG/20 PSI	—	—	7507	7801	—	—	FULL SWEEP ELECTRIC GAUGES INCLUDE MAP SENSOR, T-FITTING, AND 8' HARNESS MECHANICAL GAUGES INCLUDE 10' NYLON TUBING AND UNIVERSAL T FITTING
BOOST/VACUUM	30 IN. HG/30 PSI	7559	—	7503	—	—	—	
BOOST/VACUUM	30 IN. HG/45 PSI	—	—	—	7808	—	—	
CLOCK		7585	—	—	—	—	—	INCLUDES 8' WIRING HARNESS
DIESEL FUEL RAIL PRESS	0-30,000 PSI	7586	—	—	—	—	—	2003-2007.5 Dodge Cummins 5.9L & LB7 & LLY GM Duramax engines only *
DIESEL FUEL RAIL PRESS	0-30,000 PSI	7593	—	—	—	—	—	2007.5 & Newer Dodge Cummins 6.7L & LBZ & LMM GM Duramax engines only *
FUEL LEVEL PROGRAMMABLE	(0 Ω/280 Ω)	7510	—	—	—	—	—	FEATURES 7 PRE-SETS PLUS A UNIVERSAL PROGRAMMABLE SETTING
FUEL LEVEL	(0 Ω EMPTY/90 Ω FULL)	—	—	—	—	7513	7814	WORKS WITH MOST 1965 TO 1997 CHEVY/GM SENDERS
FUEL LEVEL	(73 Ω EMPTY/10 Ω FULL)	—	—	—	—	7515	7815	WORKS WITH MOST PRE-1989 (PRE '87 MUSTANG) FORD AND MOST CHRYSLER
FUEL LEVEL	(240 Ω EMPTY/33 Ω FULL)	—	—	—	—	7516	7816	WORKS WITH 240-33 OHMS SENDERS, INCLUDING AUTO METER 3262
FUEL PRESSURE	0-15 PSI	—	7861*	—	7811	—	—	INCLUDES 1/8" NPT SENDER AND 8' WIRING HARNESS
FUEL PRESSURE	0-100 PSI	7563	7863*	—	—	—	—	
NITROUS PRESSURE	0-1600 PSI	7574	7874*	—	—	—	—	
OIL PRESSURE	0-100 PSI	7553	7853*	7521	7821	7527	7827	FULL SWEEP ELECTRIC OIL PRESSURE GAUGES INCLUDE 1/8" NPT SENDER AND 8' WIRING HARNESS. MECHANICAL OIL PRESSURE GAUGES INCLUDE 10' NYLON TUBING, 1/8" AND 1/4" NPT FITTINGS. SHORT SWEEP ELECTRIC OIL PRESSURE GAUGES INCLUDE 1/8" NPT SENDER AND 1/4" NPT FITTING.
OIL TEMPERATURE	140°-280° F	7556	—	—	7841	—	—	FULL SWEEP ELECTRIC GAUGES INCLUDE 1/8" NPT SENDER, 3/8" & 1/2" NPT FITTINGS & 8' HARNESS. MECHANICAL GAUGES INCLUDE 6' CAPILLARY TUBING & 1/2" NPT ADAPTER. SHORT SWEEP ELECTRIC GAUGES INCLUDE 1/8" NPT SENDER, 3/8" & 1/2" NPT ADAPTER.
OIL TEMPERATURE	140°-300° F	—	—	—	—	7548	7848	
OIL TEMPERATURE	100°-340° F	—	7856*	—	—	—	—	
PYROMETER KIT	0°-1600° F	7544	—	—	—	—	—	INCLUDES PROBE & 10' OF THERMOCOUPLE WIRE. PROBE INCLUDES MULTIPLE MOUNTING OPTIONS: 1/8" NPT, WELD-IN FITTING & HOSE CLAMP METHODS.
PYROMETER KIT	0°-2000° F	7545	—	—	—	—	—	
TRANSMISSION TEMPERATURE	100°-250° F	—	—	—	—	7549	7857	INCLUDES 1/8" NPT SENDER, 3/8" AND 1/2" NPT FITTINGS.
TRANSMISSION TEMPERATURE	100°-260° F	7557	—	—	—	—	—	INCLUDES 1/8" NPT SENDER, 3/8" & 1/2" NPT FITTINGS & 8' HARNESS
VACUUM	30 IN. HG	—	—	—	7884	—	—	INCLUDES 10' NYLON TUBING AND UNIVERSAL T FITTING
VOLTMETER	8-18 VOLTS	7591	—	—	—	7592	7891	7591 INCLUDE 8' WIRING HARNESS
WATER TEMPERATURE	100°-250° F	—	—	—	—	7537	7837	INCLUDE 1/8" NPT SENDER, 3/8" & 1/2" NPT ADAPTER
WATER TEMPERATURE	100°-260° F	7555	7855*	—	—	—	—	INCLUDES 1/8" NPT SENDER, 3/8" & 1/2" NPT FITTINGS & 8' HARNESS
WATER TEMPERATURE	120°-240° F	—	—	7532	7832	—	—	INCLUDES 6' CAPILLARY TUBING & 1/2" NPT ADAPTER
WATER TEMPERATURE	140°-280° F	—	—	7531	7831	—	—	

\* Works with factory sensors/parameters

\* - 2 5/8" FULL SWEEP ELECTRIC MODELS FEATURE PEAK RECALL AND LED WARNING LIGHT

(See G6 for Pedestal Mount Tachometer, E2 or E5 for 3 3/8", and G2 for 5" in the Specifications Section for product size and mounting information.)

(See F2 for 3 3/4" Mini Monster in the Specifications Section for product size and mounting information.)

# PEDESTAL MOUNT TACHS, IN-DASH TACHS & SPEEDOS

**3 3/4"**

MINI-MONSTER TACHOMETER

7590

In-Dash SPEEDOMETER/ELECTRIC

7588

In-Dash TACHOMETER

7597

**5"**

SHIFT-LITE TACHOMETER

7599

In-Dash SPEEDOMETER

7589

In-Dash TACHOMETER

7598

## INTER-ACT PACK

INCREASE YOUR SALES WITH OUR INTERACT PACK™

- POINT OF SALE MERCHANDISING DISPLAY
- INCLUDES OUR THREE MOST POPULAR GAUGES
- DEMONSTRATES OUR AWARD WINNING ILLUMINATION WITH OUR "SQUEEZE ME" FEATURE (9V BATTERY POWERED)
- INCLUDES ALL SENDERS AND MOUNTING HARDWARE
- SPECIAL PACKAGE PRICING

STANDARD MODELS  
7532, 7592, 7521  
120°-240° F  
8-18 VOLTS  
0-100 PSI  
7500



**NO PANEL INCLUDED**  
(PACKAGING REPRESENTS A PANEL CONFIGURATION)

## 2 1/16" / 2 5/8" FULL SWEEP ELECTRIC GAUGES

AIR/FUEL RATIO	AIR/FUEL RATIO WIDEBAND PRO	AIR/FUEL RATIO WIDEBAND STREET	AIR/FUEL RATIO WIDEBAND ANALOG	BOOST/VACUUM	CLOCK	DIESEL FUEL RAIL PRESS	FUEL LEVEL/PROGRAMMABLE	FUEL PRESSURE	FUEL PRESSURE
7575	5778	5779	7570	7559	7585	7586 / 7593	7510	7561 / 7861*	7563/7863*
NITROUS PRESSURE	OIL PRESSURE	OIL TEMPERATURE	OIL TEMPERATURE	PYROMETER KIT	PYROMETER KIT	TRANSMISSION TEMPERATURE	VOLTMETER	WATER TEMPERATURE	WATER TEMPERATURE
7574/7874*	7553 / 7853*	7556	7856	7544	7545	7557	7591	7555 / 7855*	

\* - 2 5/8" FULL SWEEP ELECTRIC MODELS FEATURE PEAK RECALL AND LED WARNING LIGHT

## 2 1/16" / 2 5/8" FULL SWEEP MECHANICAL GAUGES

BOOST	BOOST	BOOST	BOOST/VACUUM	BOOST/VACUUM	BOOST/VACUUM	FUEL PRESSURE	OIL PRESSURE	OIL TEMPERATURE	VACUUM	WATER TEMPERATURE	WATER TEMPERATURE
7504	7505	7506	7507 / 7801	7503	7808	7811	7521 / 7821	7841	7884	7532/7832	7531/7831

## 2 1/16" / 2 5/8" SHORT SWEEP ELECTRIC GAUGES

FUEL LEVEL (0 Ω EMPTY/90 Ω FULL)	FUEL LEVEL (73 Ω EMPTY/10 Ω FULL)	FUEL LEVEL (240 Ω EMPTY/33 Ω FULL)	OIL PRESSURE	OIL TEMPERATURE	TRANSMISSION TEMP	VOLTMETER	WATER TEMPERATURE
7513 / 7814	7515 / 7815	7516 / 7816	7527 / 7827	7548 / 7848	7549 / 7857	7592 / 7891	7537 / 7837

The "Super Bezel" is a registered trademark of Auto Meter Products, Inc.

## PEDESTAL TACHOMETER

5" - OPERATES ON MOST 2, 4, 6, AND 8 CYLINDER ENGINES & ARE COMPATIBLE WITH MOST POINTS, STANDARD, AND ELECTRONIC IGNITIONS  
MINI MONSTER - OPERATES ON MOST 2, 3, 4, 6, 8, AND 10 CYLINDER TACHOMETER SIGNALS

SIZE	RANGE	DESCRIPTION	INFO	PART #
5"	10,000 RPM	SHIFT-LITE	INCLUDES EXTERNAL INCANDESCENT SHIFT LIGHT W/ BLUE LENS	6299
3 3/4"	10,000 RPM	MINI-MONSTER™	INCLUDES EXTERNAL LED MINI QUICK LITE W/ AMBER LED	6290

## IN-DASH TACHOMETER

OPERATES ON MOST 4, 6, AND 8 CYLINDER ENGINES AND ARE COMPATIBLE WITH MOST POINTS, STANDARD, AND ELECTRONIC IGNITIONS

SIZE	RANGE	DESCRIPTION	INFO	PART #
5"	10,000 RPM	IN-DASH	FOR IN-DASH MOUNTING INTO A 4 5/8" DIAMETER HOLE	6298
3 3/8"	10,000 RPM	IN-DASH	FOR IN-DASH MOUNTING INTO A 3 3/8" DIAMETER HOLE	6297

## IN-DASH SPEEDOMETER

SIZE	RANGE	DESCRIPTION	INFO	PART #
5"	160 MPH	IN-DASH	PROGRAMMABLE SPEEDOMETERS WORK OFF MOST FACTORY VEHICLE SPEED SENSORS. MODEL 5291 AND 5292 SENDERS ARE AVAILABLE FOR SOME CABLE DRIVE APPLICATIONS. ALSO COMPATIBLE WITH GPS MODULE 5289.	6289
3 3/8"	160 MPH	IN-DASH		6288

## INTER-ACT PACK

RANGE	DESCRIPTION	INFO	PART #
120°-240° F / 8-18 vol ts / 0-100 PsI	3 GAUGE KIT	MODELS (7132, 7192, & 7121) INCLUDES MECHANICAL WATER TEMP, VOLTMETER, AND MECHANICAL OIL PRESSURE GAUGES	6200

GAUGES	RANGE	FULL SWEEP ELEC.		FULL SWEEP MECH.		SHORT SWEEP ELEC.		INFO
		2 1/16"	2 5/8"	2 1/16"	2 5/8"	2 1/16"	2 5/8"	
AIR FUEl RA t lo	(I EAN-RICH)	6175	—	—	—	—	—	WORKS WITH MOST FACTORY NARROW BAND SENSORS OR MODEL 2244
AIR FUEl RA t lo-WIDEBAND	(AFR/I AMBDA)	6178	—	—	—	—	—	PRO INCLUDES BOSCH O2 SENSOR. SEE WIDEBAND AOR/FUEL PAGE FOR MORE INFO (BB)
AIR FUEl RA t lo-WIDEBAND	(8:1-18:1AFR)	6171	—	—	—	—	—	ANALOG INCLUDES BOSCH O2 SENSOR. SEE WIDEBAND AOR/FUEL PAGE FOR MORE INFO
AMPI IFIER AMME t ER	0-250 AMPs	6390	—	—	—	—	—	INCLUDES TRANSDUCER (BB)
AMPI IFIER t EMPE RA t URE	0°-250° F	6392	—	—	—	—	—	INCLUDES SENDER (BB)
Boost	0-30 PsI	6160	—	—	—	—	—	INCLUDES MAP SENSOR, UNIVERSAL T, AND 8' HARNESS
Boost	0-35 PsI	—	—	6104	—	—	—	FULL SWEEP ELECTRIC GAUGE INCLUDES 1/8" NPT SENDER AND 8' WIRING HARNESS
Boost	0-60 PsI	6170	—	6105	—	—	—	35 PSI INCLUDES 10' NYLON TUBING AND UNIVERSAL T-FITTING
Boost	0-100 PsI	—	—	6106	—	—	—	60 PSI MECHANICAL GAUGE INCLUDES 10' NYLON TUBING, 1/8" AND 1/4" NPT FITTINGS
Boost /vACUUM	30 IN. HG/20 PsI	—	—	6107	7901	—	—	INCLUDES 10' NYLON TUBING, 1/8" AND 1/4" NPT FITTINGS
Boost /vACUUM	30 IN. HG/30 PsI	6159	—	6103	—	—	—	FULL SWEEP ELECTRIC GAUGES INCLUDE MAP SENSOR, T-FITTING, AND 8' HARNESS
Boost /vACUUM	30 IN. HG/45 PsI	—	—	6108	7908	—	—	MECHANICAL GAUGES INCLUDE 10' NYLON TUBING AND UNIVERSAL T FITTING
Boost /vACUUM	60 CM. HG/2.0 BAR	—	—	6103-M	—	—	—	
Clo CK		6185	—	—	—	—	—	INCLUDES 8' WIRING HARNESS
DI Es EI FUEl RAI l PRE ss URE	0-30,000 PsI	6186	—	—	—	—	—	2003-2007.5 DODGE CUMMINS 5.9L & LB7 & LLY GM DURAMAX ENGINES ONLY *
DI Es EI FUEl RAI l PRE ss URE	0-30,000 PsI	6193	—	—	—	—	—	2007.5 & NEWER DODGE CUMMINS 6.7L & LBZ & LMM GM DURAMAX ENGINES ONLY *
DIGIt AI PRo-s HIFt s Yst EM-I Ev EI 1		6187	—	—	—	—	—	BLUE LED & INDICATORS (BB)
DIGIt AI PRo-s HIFt s Yst EM-I Ev EI 2		6188	—	—	—	—	—	4 STAGE SHIFT POINT, MULTI COLOR LED, AND LAUNCH LITE FEATURE (BB)
D-PIC		6180	—	—	—	—	—	MEASURES G-FORCE, 1/4 MILE TIME, 0-60 TIME, & HORSEPOWER (BB)
FUEl I Ev EI PRo GRAMMABIE	(0 Ω/280 Ω)	6114	—	—	—	—	—	FEATURES 7 PRE-SETS PLUS A UNIVERSAL PROGRAMMABLE SETTING
FUEl I Ev EI	(0 Ω EMPt Y/90 Ω FUll )	—	—	—	—	6113	7914	WORKS WITH MOST 1965 TO 1997 CHEVY/GM SENDERS
FUEl I Ev EI	(73 Ω EMPt Y/10 Ω FUll )	—	—	—	—	6115	7915	WORKS WITH MOST PRE-1989 (PRE '87 MUSTANG) FORD AND MOST CHRYSLER
FUEl I Ev EI	(240 Ω EMPt Y/33 Ω FUll )	—	—	—	—	6116	7916	WORKS WITH 240-33 OHMS SENDERS, INCLUDING AUTO METER 3262
FUEl PRE ss URE	0-15 PsI	6162	7961*	—	7911	—	—	INCLUDES 1/8" NPT SENDER AND 8' WIRING HARNESS
FUEl PRE ss URE	0-30 PsI	6161	—	—	—	—	—	
FUEl PRE ss URE	0-100 PsI	6163	7963*	—	—	—	—	
NIt Ro Us PRE ss URE	0-1600 PsI	6174	7974*	—	—	—	—	
o Il PRE ss URE	0-100 PsI	6153	7953*	6121	7921	6127	7927	FULL SWEEP ELECTRIC OIL PRESSURE GAUGES INCLUDE 1/8" NPT SENDER AND 8' WIRING HARNESS.
o Il PRE ss URE	0-7 BAR	—	—	—	—	6127-M	—	MECHANICAL OIL PRESSURE GAUGES INCLUDE 10' NYLON TUBING, 1/8" AND 1/4" NPT FITTINGS.
								SHORT SWEEP ELECTRIC OIL PRESSURE GAUGES INCLUDE 1/8" NPT SENDER AND 1/4" NPT FITTING.

(BB) = DIGITAL GAUGE

\* Works with factory sensors/parameters

\* - 2 5/8" FULL SWEEP ELECTRIC MODELS FEATURE PEAK RECALL AND LED WARNING LIGHT

(See B1 for 2 1/16", C1 for 2 5/8", E2 or E5 for 3 3/8", G6 for Pedestal Mount Tachometer, and G2 for 5" in the Specifications Section for product size and mounting information.)



GAUGES	RANGE	FULL SWEEP ELEC.		FULL SWEEP MECH.		SHORT SWEEP ELEC.		INFO
		2 1/16"	2 5/8"	2 1/16"	2 5/8"	2 1/16"	2 5/8"	
oil t EMPErAt URE	140°-280° F	6156	—	—	7941	—	—	FULL SWEEP ELECTRIC GAUGES INCLUDE 1/8" NPT SENDER, 3/8" & 1/2" NPT FITTINGS & 8' HARNESS. MECHANICAL GAUGES INCLUDE 6' CAPILLARY TUBING & 1/2" NPT ADAPTER. SHORT SWEEP ELECTRIC GAUGES INCLUDE 1/8" NPT SENDER, 3/8" & 1/2" NPT ADAPTER.
oil t EMPErAt URE	60°-150° C	—	—	—	—	6148-M	—	
oil t EMPErAt URE	140°-300° F	—	—	—	—	6148	7948	
oil t EMPErAt URE	140°-340° F	—	7956*	—	—	—	—	INCLUDES PROBE & 10' OF THERMOCOUPLE WIRE. PROBE INCLUDES MULTIPLE MOUNTING OPTIONS: 1/8" NPT, WELD-IN FITTING & HOSE CLAMP METHODS.
PYRo MEt ER	0°-900° C	6144-M	—	—	—	—	—	
PYRo MEt ER Kit	0°-1600° F	6144	—	—	—	—	—	
PYRo MEt ER Kit	0°-2000° F	6145	—	—	—	—	—	INCLUDES 1/8" NPT SENDER, 3/8" & 1/2" NPT FITTINGS.
t RANs MIss IoN t EMPErAt URE	100°-250° F	—	—	—	—	6149	7957	
t RANs MIss IoN t EMPErAt URE	100°-260° F	6157	—	—	—	—	—	
vACUUM	30 IN. HG	—	—	—	7984	—	—	INCLUDES 10' NYLON TUBING AND UNIVERSAL T-FITTING
vol t MEt ER	8-18 vol ts	6191	—	—	—	6192	7991	FULL SWEEP 6191 INCLUDES 8' WIRING HARNESS
vol t MEt ER	8-19 vol ts	6391	—	—	—	—	—	INCLUDES 8' WIRING HARNESS
WAt ER t EMPErAt URE	40°-120° C	—	—	—	—	6137-M	—	INCLUDES 1/8" NPT SENDER, 3/8" & 1/2" NPT FITTINGS.
WAt ER t EMPErAt URE	100°-250° F	—	—	—	—	6137	7937	
WAt ER t EMPErAt URE	100°-260° F	6155	7955*	—	—	—	—	INCLUDES 1/8" NPT SENDER, 3/8" & 1/2" NPT FITTINGS & 8' HARNESS
WAt ER t EMPErAt URE	120°-240° F	—	—	6132	7932	—	—	INCLUDES 6' CAPILLARY TUBING & 1/2" NPT ADAPTER
WAt ER t EMPErAt URE	140°-280° F	—	—	6131	7931	—	—	

\* - 2 5/8" FULL SWEEP ELECTRIC MODELS FEATURE PEAK RECALL AND LED WARNING LIGHT

## PEDESTAL MOUNT TACHS, IN-DASH TACHS & SPEEDOS



6290

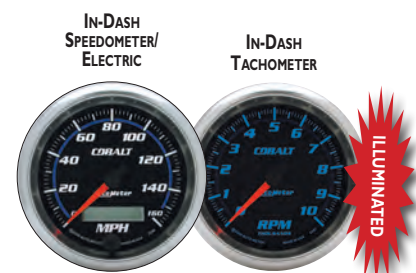

6288

6297



6299

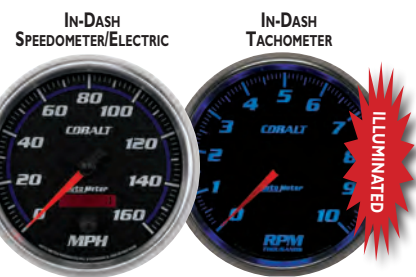

6289

6298



9114

- REAL CARBON FIBER
- 2121 2 1/16" Gauge Cup
  - 2151 2 5/8" Electric Gauge Cup
  - 2152 2 5/8" Mechanical Gauge Cup
  - 2155 5" Monster Tachometer Cup
- For 5" Pedestal mount tachs with 3 3/8" case

Also see Mounting Cups on pg 116



## INTER-ACT PACK

INCREASE YOUR SALES WITH OUR INTERACT PACK™

- POINT OF SALE MERCHANDISING DISPLAY
- INCLUDES OUR THREE MOST POPULAR GAUGES
- DEMONSTRATES OUR AWARD WINNING ILLUMINATION WITH OUR "SQUEEZE ME" FEATURE (9V BATTERY POWERED)
- INCLUDES ALL SENDERS AND MOUNTING HARDWARE
- SPECIAL PACKAGE PRICING

STANDARD MODELS  
6132, 6192, 6121  
120°-240° F  
8-18 VOLTS  
0-100 PSI

6200



NO PANEL INCLUDED  
(PACKAGING REPRESENTS A PANEL CONFIGURATION)

**2 1/16" | 2 5/8"**

## FULL SWEEP ELECTRIC GAUGES



\* - 2 5/8" FULL SWEEP ELECTRIC MODELS FEATURE PEAK RECALL AND LED WARNING LIGHT

**2 1/16" | 2 5/8"**

## FULL SWEEP MECHANICAL GAUGES



**2 1/16" | 2 5/8"**

## SHORT SWEEP ELECTRIC GAUGES



# INTER-ACT PACK™ gAuge KITS

## Standard, Street Rod & Digital Inter-Act Packs

STANDARD LEDV			120°-240° F / 8-18 vol ts / 0-100 Ps I INCLUDES MECHANICAL WATER TEMP, VOLTMETER & MECHANICAL OIL PRESSURE GAUGES				
ULTRA-LITE II	SPORT-COMP II	PHANTOM II	GS	NV	C2	COBALT	ES
MODELS (4932, 4992 & 4921)	MODELS (3632, 3692 & 3621)	MODELS (7532, 7592 & 7521)	MODELS (3832, 3892, & 3821)	MODELS (7332, 7392 & 7321)	MODELS (7132, 7192 & 7121)	MODELS (6132, 6192 & 6121)	MODELS (5932, 5992 & 5921)
4900	3600	7500	3800	7300	7200	6200	5900

STREET ROD /MUSCLE CAR			120 MPH / 240ΩE - 33Ω / 100°-250° F / 0-100 Ps I / 8-18 vol t INCLUDES PROGRAMMABLE SPEEDO, FUEL LEVEL, WATER TEMP, OIL PRESS. & VOLTMETER, INCLUDES WATER TEMP, OIL PRESS, FUEL LEVEL, SENDER & UNIVERSAL SPEEDO SENDER. (FOR 7/8" THREAD ON APPLICATIONS)				
PRESTIGE 5 GAUGE KITS	AMERICAN MUSCLE	CRUISER	OLD TYME WHITE II	DESIGNER BLACK II	CRUSIER AD	PRESTIGE BD	PRESTIGE AI
MODELS (1188, 1114, 1127, 1137 & 1192)	MODELS (1288, 1226, 1294, 1236 & 1214)	MODELS (1193, 1186, 1138, 1128 & 1117)	MODELS (1287, 1216, 1227, 1237 & 1292)	MODELS (1286, 1206, 1228, 1238 & 1293)	MODELS (1187, 1107, 1126, 1136 & 1191)	MODELS (2086, 2016, 2038, 2028, 2093)	MODELS (2087, 2017, 2037, 2027, 2092)
1102	1202	1101	1200	1201	1100	2001	2000

Sport-Comp II Inter-Act Pack



3600

Designer Black II Inter-Act Pack



1201

American Muscle Inter-Act Pack



1202

Cruiser AD Inter-Act Pack



1100

Prestige BD Inter-Act Pack



2001

1101

Prestige AI Muscle Inter-Act Pack



2000

Ultra-Lite II Inter-Act Pack



4900

Old Tyme White II Inter-Act Pack



1200

Cruiser Inter-Act Pack



1101



5" OPERATES ON MOST 4, 6, AND 8 CYLINDER ENGINES AND ARE COMPATIBLE WITH MOST POINTS, STANDARD, AND ELECTRONIC IGNITIONS  
 MINI-MONSTER - OPERATES ON MOST 2, 3, 4, 6, 8, AND 10 CYLINDER TACHOMETER SIGNALS

### PEDESTAL TACHOMETER

SIZE	RANGE	DESCRIPTION	INFO	PART #
5"	10,000 RPM	SHIFT-LITE	INCLUDES EXTERNAL INCANDESCENT SHIFT LIGHT W/ AMBER LENS	3899
3 3/4"	10,000 RPM	MINI-MONSTER™	INCLUDES EXTERNAL LED MINI QUICK LITE W/ AMBER LED	3890

### IN-DASH TACHOMETER

OPERATES ON MOST 4, 6, AND 8 CYLINDER ENGINES AND IS COMPATIBLE WITH MOST POINTS, STANDARD, AND ELECTRONIC IGNITIONS

SIZE	RANGE	DESCRIPTION	INFO	PART #
3 3/8"	10,000 RPM	IN-DASH	FOR IN-DASH MOUNTING INTO A 3-3/8" DIA. HOLE	3897

### IN-DASH SPEEDOMETER

WORKS WITH MOST FACTORY VEHICLE SPEED SENSORS. SENDERS ARE ALSO AVAILABLE FOR SOME CABLE DRIVE APPLICATIONS.

SIZE	RANGE	DESCRIPTION	INFO	PART #
3 3/8"	160 MPH	IN-DASH	PROGRAMMABLE SPEEDOMETERS WORK OFF MOST FACTORY VEHICLE SPEED SENSORS. MODEL 5291 AND 5292 SENDERS ARE AVAILABLE FOR SOME CABLE DRIVE APPLICATIONS.	3888

### INTER-ACT PACK

RANGE	DESCRIPTION	INFO	PART #
120°-240° F / 8-18 VOLTS / 0-100 PSI	3 GAUGE KIT	INCLUDES MECHANICAL WATER TEMP, VOLTMETER, AND MECHANICAL OIL PRESSURE GAUGES. (3832, 3843, 3821)	3800

GAUGES	RANGE	FULL SWEEP ELEC.	FULL SWEEP MECH.	SHORT SWEEP ELEC.	INFO
		2 1/16"	2 1/16"	2 1/16"	
AIR FUEL RATIO-WIDEBAND (AFR/LAMBDA)		3878	—	—	PRO INCLUDES BOSCH O2 SENSOR. SEE WIDEBAND AIR/FUEL PAGE FOR MORE INFO <span style="float: right;">(BB) = DIGITAL GAUGE</span>
AIR FUEL RATIO-WIDEBAND	(8:1-18:1AFR)	3870	—	—	ANALOG INCLUDES BOSCH O2 SENSOR. SEE TWIDEBAND AIR/FUEL PAGE FOR MORE INFO
BOOST	0-35 PSI	—	3804	—	35 PSI INCLUDES 10' NYLON TUBING AND UNIVERSAL T-FITTING 60 PSI INCLUDES 10' NYLON TUBING, 1/8" AND 1/4" NPT FITTINGS
BOOST	0-60 PSI	—	3805	—	
BOOST/VACUUM	30 IN. HG/20 PSI	—	3807	—	FULL SWEEP ELECTRIC GAUGES INCLUDE MAP SENSOR, T-FITTING, AND 8' HARNESS MECHANICAL GAUGES INCLUDE 10' NYLON TUBING AND UNIVERSAL T FITTING
BOOST/VACUUM	30 IN. HG/30 PSI	3859	3803	—	
DIESEL FUEL HPOP PRESSURE	0-4,000 PSI	3896	—	—	1994-07 FORD POWERSTROKE 7.3 & 6.0 L ENGINES *
FUEL LEVEL PROGRAMMABLE	(0 Ω/280 Ω)	3810	—	—	FEATURES 7 PRE-SETS PLUS A UNIVERSAL PROGRAMMABLE SETTING
FUEL LEVEL	(0 Ω EMPTY/90 Ω FULL)	—	—	3813	WORKS WITH MOST 1985 TO 1997 CHEVY/GM SENDERS
FUEL LEVEL	(73 Ω EMPTY/10 Ω FULL)	—	—	3815	WORKS WITH MOST PRE-1989 (PRE '87 MUSTANG) FORD AND MOST CHRYSLER
FUEL LEVEL	(240 Ω EMPTY/33 Ω FULL)	—	—	3816	WORKS WITH 240-33 OHMS SENDERS, INCLUDING AUTO METER 3262
FUEL PRESSURE	0-100 PSI	3863	—	—	INCLUDES 1/8" NPT SENDER AND 8' WIRING HARNESS
NITROUS PRESSURE	0-1600 PSI	3874	—	—	
OIL PRESSURE	0-100 PSI	3853	3821	3827	FULL SWEEP ELECTRIC OIL PRESSURE GAUGES INCLUDE 1/8" NPT SENDER AND 8' WIRING HARNESS. MECHANICAL OIL PRESSURE GAUGES INCLUDE 10' NYLON TUBING, 1/8" AND 1/4" NPT FITTINGS. SHORT SWEEP ELECTRIC OIL PRESSURE GAUGES INCLUDE 1/8" NPT SENDER AND 1/4" NPT FITTING.
OIL TEMPERATURE	140°-280° F	3856	—	—	INCLUDES 1/8" NPT SENDER, 3/8" & 1/2" NPT FITTINGS & 8' HARNESS
OIL TEMPERATURE	140°-300° F	—	—	3848	INCLUDES 1/8" NPT SENDER, 3/8" & 1/2" NPT FITTINGS
PYROMETER KIT	0°-1600° F	3844	—	—	INCLUDES PROBE & 10' OF THERMOCOUPLE WIRE. PROBE INCLUDES MULTIPLE MOUNTING OPTIONS: 1/8" NPT, WELD-IN FITTING & HOSE CLAMP METHODS.
PYROMETER KIT	0°-2000° F	3845	—	—	
TRANSMISSION TEMPERATURE	100°-250° F	—	—	3849	INCLUDES 1/8" NPT SENDER, 3/8" AND 1/2" NPT FITTINGS.
TRANSMISSION TEMPERATURE	100°-260° F	3857	—	—	INCLUDES 1/8" NPT SENDER, 3/8" & 1/2" NPT FITTINGS & 8' HARNESS
VOLTMETER	8-18 VOLTS	3891	—	3892	3891 INCLUDES 8' WIRING HARNESS
WATER TEMPERATURE	100°-250° F	—	—	3837	INCLUDES 1/8" NPT SENDER, 3/8" AND 1/2" NPT FITTINGS.
WATER TEMPERATURE	100°-260° F	3855	—	—	INCLUDES 1/8" NPT SENDER, 3/8" & 1/2" NPT FITTINGS & 8' HARNESS
WATER TEMPERATURE	120°-240° F	—	3832	—	INCLUDES 6' CAPILLARY TUBING & 1/2" NPT ADAPTER
WATER TEMPERATURE	140°-280° F	—	3831	—	

\* WORKS WITH FACTORY SENSORS/PARAMETERS



# PEDESTAL MOUNT TACHS, IN-DASH TACHS & SPEEDOS

MINI-MONSTER TACHOMETER



SPEEDOMETER/ELECTRIC



SHIFT-LITE TACHOMETER



TACHOMETER/ELECTRIC



## INTER-ACT PACKS

INCREASE YOUR SALES WITH OUR INTERACT PACK™

- POINT OF SALE MERCHANDISING DISPLAY
- INCLUDES OUR THREE MOST POPULAR GAUGES
- DEMONSTRATES OUR AWARD WINNING ILLUMINATION WITH OUR "SQUEEZE ME" FEATURE (9V BATTERY POWERED)
- INCLUDES ALL SENDERS AND MOUNTING HARDWARE
- SPECIAL PACKAGING PRICING



STANDARD MODELS  
3832, 3892, 3821  
120°-240° F  
8-18 volts  
0-100 PSI  
**3800**

**NO PANEL INCLUDED**  
(PACKAGING REPRESENTS A PANEL CONFIGURATION)

## 2 1/16"

AIR/FUEL RATIO WIDEBAND PRO



AIR/FUEL RATIO WIDEBAND ANALOG



BOOST/VAC



FUEL LEVEL PROGRAMMABLE



FUEL PRESSURE



NITROUS PRESSURE



DIESEL FUEL HPOP PRESSURE



OIL PRESSURE



OIL TEMPERATURE



PYROMETER KIT



PYROMETER KIT



TRANS TEMPERATURE



VOLTMETER



WATER TEMPERATURE



## 2 1/16"

## FULL SWEEP MECHANICAL GAUGES

BOOST/VAC



BOOST



BOOST



BOOST/VAC



OIL PRESSURE



WATER TEMP.



WATER TEMP.



## 2 1/16"

## SHORT SWEEP ELECTRIC GAUGES

FUEL LEVEL (0 Ω EMPTY/90 Ω FULL)



FUEL LEVEL (73 Ω EMPTY/10 Ω FULL)



FUEL LEVEL (240 Ω EMPTY/33 Ω FULL)



OIL PRESSURE



OIL TEMPERATURE



TRANS. TEMPERATURE



VOLTMETER



WATER TEMPERATURE





5" - OPERATES ON MOST 2, 4, 6, AND 8 CYLINDER ENGINES AND ARE COMPATIBLE WITH MOST POINTS, STANDARD, AND ELECTRONIC IGNITIONS  
 MINI-MONSTER - OPERATES ON MOST 2, 3, 4, 6, 8, AND 10 CYLINDER TACHOMETER SIGNALS

### PEDESTAL TACHOMETER

SIZE	RANGE	DESCRIPTION	INFO	PART #
5"	10,000 RPM	SHIFT-LITE	INCLUDES EXTERNAL INCANDESCENT SHIFT LIGHT W/ AMBER LENS	5999
3 3/4"	10,000 RPM	MINI-MONSTER™	INCLUDES EXTERNAL LED MINI QUICK LITE W/ AMBER LED	5990

OPERATES ON MOST 4, 6, AND 8 CYLINDER ENGINES AND IS COMPATIBLE WITH MOST POINTS, STANDARD, AND ELECTRONIC IGNITIONS

### IN-DASH TACHOMETER

SIZE	RANGE	DESCRIPTION	INFO	PART #
3 3/8"	10,000 RPM	IN-DASH	FOR IN-DASH MOUNTING INTO A 3-3/8" DIA. HOLE	5997

WORKS WITH MOST FACTORY VEHICLE SPEED SENSORS. SENDERS ARE ALSO AVAILABLE FOR SOME CABLE DRIVE APPLICATIONS.

### IN-DASH SPEEDOMETER

SIZE	RANGE	DESCRIPTION	INFO	PART #
3 3/8"	160 MPH	IN-DASH	PROGRAMMABLE SPEEDOMETERS WORK OFF MOST FACTORY VEHICLE SPEED SENSORS. MODEL 5291 AND 5292 SENDERS ARE AVAILABLE FOR SOME CABLE DRIVE APPLICATIONS.	5988

### INTER-ACT PACK

RANGE	DESCRIPTION	INFO	PART #
120°-240° F / 8-18 VOLTS / 0-100 PSI	3 GAUGE KIT	INCLUDES MECHANICAL WATER TEMP, VOLTMETER, AND MECHANICAL OIL PRESSURE GAUGES. (5932, 5992, 5921)	5900

GAUGES	RANGE	SIZE			INFO
		FULL SWEEP ELEC. 2 1/16"	FULL SWEEP MECH. 2 1/16"	SHORT SWEEP ELEC. 2 1/16"	
AIR FUEL RATIO-WIDEBAND (AFR/LAMBDA)		5978	—	—	PRO INCLUDES BOSCH O2 SENSOR. PROGRAMMABLE RANGE. SEE TECH TIPS FOR MORE INFO <sup>BB</sup>
AIR FUEL RATIO-WIDEBAND (8:1-18:1 AFR)		5970	—	—	ANALOG INCLUDES BOSCH O2 SENSOR. PROGRAMMABLE RANGE. SEE TECH TIPS FOR MORE INFO
BOOST	0-35 PSI	—	5904	—	35 PSI INCLUDES 10' NYLON TUBING AND UNIVERSAL T-FITTING
BOOST	0-60 PSI	—	5905	—	60 PSI INCLUDES 10' NYLON TUBING, 1/8" AND 1/4" NPT FITTINGS
BOOST/VACUUM	30 IN. HG/20 PSI	—	5907	—	FULL SWEEP ELECTRIC GAUGES INCLUDE MAP SENSOR, T-FITTING, AND 8' HARNESS MECHANICAL GAUGES INCLUDE 10' NYLON TUBING AND UNIVERSAL T FITTING
BOOST/VACUUM	30 IN. HG/30 PSI	5959	5903	—	
FUEL LEVEL PROGRAMMABLE	(0 Ω/280 Ω)	5910	—	—	FEATURES 7 PRE-SETS PLUS A UNIVERSAL PROGRAMMABLE SETTING
FUEL LEVEL	(0 Ω EMPTY/90 Ω FULL)	—	—	5913	WORKS WITH MOST 1985 TO 1997 CHEVY/GM SENDERS
FUEL LEVEL	(73 Ω EMPTY/10 Ω FULL)	—	—	5915	WORKS WITH MOST PRE-1989 (PRE '87 MUSTANG) FORD AND MOST CHRYSLER
FUEL LEVEL	(240 Ω EMPTY/33 Ω FULL)	—	—	5916	WORKS WITH 240-33 OHM SENDERS, INCLUDING AUTO METER 3262
FUEL PRESSURE	0-100 PSI	5963	—	—	INCLUDES 1/8" NPT SENDER AND 8' WIRING HARNESS
NITROUS PRESSURE	0-1600 PSI	5974	—	—	
OIL PRESSURE	0-100 PSI	5953	5921	5927	FULL SWEEP ELECTRIC OIL PRESSURE GAUGES INCLUDE 1/8" NPT SENDER AND 8' WIRING HARNESS. MECHANICAL OIL PRESSURE GAUGES INCLUDE 10' NYLON TUBING, 1/8" AND 1/4" NPT FITTINGS. SHORT SWEEP ELECTRIC OIL PRESSURE GAUGES INCLUDE 1/8" NPT SENDER AND 1/4" NPT FITTING.
OIL TEMPERATURE	140°-280° F	5956	—	—	INCLUDES 1/8" NPT SENDER, 3/8" & 1/2" NPT FITTINGS & 8' HARNESS
OIL TEMPERATURE	140°-300° F	—	—	5948	INCLUDES 1/8" NPT SENDER, 3/8" & 1/2" NPT FITTINGS
PYROMETER KIT	0°-1600° F	5944	—	—	INCLUDES PROBE & 10' OF THERMOCOUPLE WIRE. PROBE INCLUDES MULTIPLE MOUNTING OPTIONS: 1/8" NPT, WELD-IN FITTING & HOSE CLAMP METHODS.
PYROMETER KIT	0°-2000° F	5945	—	—	
TRANSMISSION TEMPERATURE	100°-250° F	—	—	5949	INCLUDES 1/8" NPT SENDER, 3/8" AND 1/2" NPT FITTINGS.
TRANSMISSION TEMPERATURE	100°-260° F	5957	—	—	INCLUDES 1/8" NPT SENDER, 3/8" & 1/2" NPT FITTINGS & 8' HARNESS
VOLTMETER	8-18 VOLTS	5991	—	5992	5991 INCLUDES 8' WIRING HARNESS
WATER TEMPERATURE	100°-250° F	—	—	5937	INCLUDES 1/8" NPT SENDER, 3/8" AND 1/2" NPT FITTINGS.
WATER TEMPERATURE	100°-260° F	5955	—	—	INCLUDES 1/8" NPT SENDER, 3/8" & 1/2" NPT FITTINGS & 8' HARNESS
WATER TEMPERATURE	120°-240° F	—	5932	—	INCLUDES 6' CAPILLARY TUBING & 1/2" NPT ADAPTER
WATER TEMPERATURE	140°-280° F	—	5931	—	

<sup>BB</sup> = DIGITAL GAUGE

# PEDESTAL MOUNT TACHS, IN-DASH TACHS & SPEEDOS



MINI-MONSTER TACHOMETER

5990

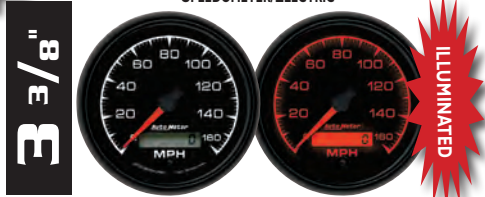

SPEEDOMETER/ELECTRIC

5988



SHIFT-LITE TACHOMETER

5999



TACHOMETER/ELECTRIC

5997

## INTER-ACT PACKS

INCREASE YOUR SALES WITH OUR INTERACT PACK™

- POINT OF SALE MERCHANDISING DISPLAY
- INCLUDES OUR THREE MOST POPULAR GAUGES
- DEMONSTRATES OUR AWARD WINNING ILLUMINATION WITH OUR "SQUEEZE ME" FEATURE (9V BATTERY POWERED)
- INCLUDES ALL SENDERS AND MOUNTING HARDWARE
- SPECIAL PACKAGE PRICING

STANDARD MODELS  
5932, 5992, 5921  
120°-240° F  
8-18 volts  
0-100 PSI

5900



**NO PANEL INCLUDED**  
(PACKAGING REPRESENTS A PANEL CONFIGURATION)

2 1/16"

## FULL SWEEP ELECTRIC GAUGES



2 1/16"

## FULL SWEEP MECHANICAL GAUGES



2 1/16"

## SHORT SWEEP ELECTRIC GAUGES

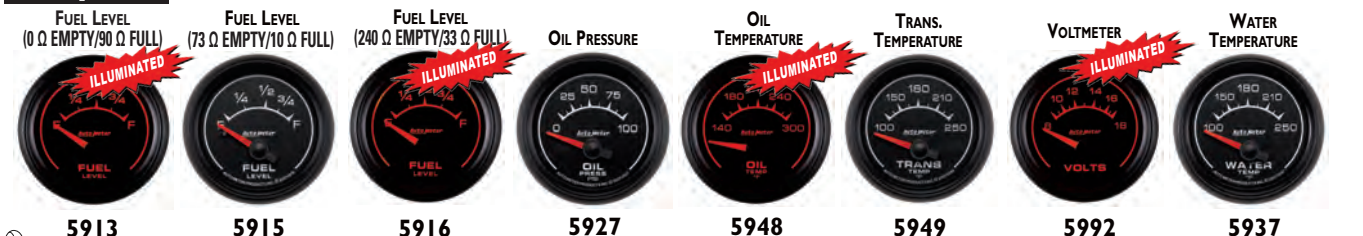

The "Super Bezel" is a registered trademark of Auto Meter Products, Inc.



### PEDESTAL TACHOMETER

5" - OPERATES ON MOST 2, 4, 6, AND 8 CYLINDER ENGINES AND ARE COMPATIBLE WITH MOST POINTS, STANDARD, AND ELECTRONIC IGNITIONS  
 MINI-MONSTER - OPERATES ON MOST 2, 3, 4, 6, 8, AND 10 CYLINDER TACHOMETER SIGNALS

SIZE	RANGE	DESCRIPTION	INFO	PART #
5"	10,000 RPM	SHIFT-LITE	INCLUDES EXTERNAL INCANDESCENT SHIFT LIGHT W/ BLUE LENS	7299
3 3/4"	10,000 RPM	MINI-MONSTER™	INCLUDES EXTERNAL LED MINI QUICK LITE W/ AMBER LED	7290

### IN-DASH TACHOMETER

OPERATES ON MOST 4, 6, AND 8 CYLINDER ENGINES AND ARE COMPATIBLE WITH MOST POINTS, STANDARD, AND ELECTRONIC IGNITIONS

SIZE	RANGE	DESCRIPTION	INFO	PART #
5"	10,000 RPM	IN-DASH	FOR IN-DASH MOUNTING INTO A 4 5/8" DIAMETER HOLE	7298
3 3/8"	10,000 RPM	IN-DASH	FOR IN-DASH MOUNTING INTO A 3 3/8" DIAMETER HOLE	7297

### IN-DASH SPEEDOMETER

SIZE	RANGE	DESCRIPTION	INFO	PART #
5"	160 MPH	IN-DASH	PROGRAMMABLE SPEEDOMETERS WORK OFF MOST FACTORY VEHICLE SPEED SENSORS. MODEL 5291 AND 5292 SENDERS ARE AVAILABLE FOR SOME CABLE DRIVE APPLICATIONS.	7289
3 3/8"	160 MPH	IN-DASH		7288

### INTER-ACT PACK

RANGE	DESCRIPTION	INFO	PART #
120°-240° F / 8-18 volts / 0-100 PSI	3-GAUGE KIT	MODELS (7132, 7192, & 7121) INCLUDES MECHANICAL WATER TEMP, VOLTMETER, AND MECHANICAL OIL PRESSURE GAUGES	7200

GAUGES	RANGE	FULL SWEEP ELEC.			INFO
		2 1/16"	FULL SWEEP MECH. 2 1/16"	SHORT SWEEP ELEC. 2 1/16"	
AIR FUEL RATIO	(LEAN-RICH)	7175	—	—	WORKS WITH MOST FACTORY NARROW BAND SENSORS OR MODEL 2244
AIR FUEL RATIO-WIDEBAND	(AFR/LAMBDA)	7178	—	—	PRO INCLUDES BOSCH O2 SENSOR. SEE TECH TIPS FOR MORE INFO
AIR FUEL RATIO-WIDEBAND	(8:1-18:1AFR)	7171	—	—	ANALOG INCLUDES BOSCH O2 SENSOR. SEE TECH TIPS FOR MORE INFO
BOOST	0-30 PSI	7160	—	—	INCLUDES MAP SENSOR, UNIVERSAL T, AND 8' HARNESS
BOOST	0-35 PSI	—	7104	—	INCLUDES 10' NYLON TUBING AND UNIVERSAL T-FITTING
BOOST	0-60 PSI	7170	7105	—	MECHANICAL INCLUDES 10' NYLON TUBING, 1/8" AND 1/4" NPT FITTINGS FULL SWEEP ELECTRIC GAUGES INCLUDES 1/8" NPT SENDER AND 8' WIRING HARNESS
BOOST	0-100 PSI	—	7106	—	INCLUDES 10' NYLON TUBING, 1/8" AND 1/4" NPT FITTINGS
BOOST/VACUUM	30 IN. HG/20 PSI	—	7107	—	FULL SWEEP ELECTRIC GAUGES INCLUDE MAP SENSOR, T-FITTING, AND 8' HARNESS MECHANICAL GAUGES INCLUDE 10' NYLON TUBING AND UNIVERSAL T FITTING
BOOST/VACUUM	30 IN. HG/30 PSI	7159	7103	—	
BOOST/VACUUM	30 IN. HG/45 PSI	—	7108	—	
CLOCK		7185	—	—	INCLUDES 8' WIRING HARNESS
DIGITAL PRO-SHIFT SYSTEM-LEVEL 1		7187	—	—	SINGLE SHIFT POINT BLUE LED & INDICATORS
DIGITAL PRO-SHIFT SYSTEM-LEVEL 2		7188	—	—	4 STAGE SHIFT POINT, MULTI COLOR LED, AND LAUNCH LITE FEATURE
FUEL LEVEL PROGRAMMABLE	(0 Ω/280 Ω)	7114	—	—	FEATURES 7 PRE-SETS PLUS A UNIVERSAL PROGRAMMABLE SETTING
FUEL LEVEL	(0 Ω EMPTY/90 Ω FULL)	—	—	7113	WORKS WITH MOST 1965 TO 1997 CHEVY/GM SENDERS
FUEL LEVEL	(73 Ω EMPTY/10 Ω FULL)	—	—	7115	WORKS WITH MOST PRE-1989 (PRE '87 MUSTANG) FORD AND MOST CHRYSLER
FUEL LEVEL	(240 Ω EMPTY/33 Ω FULL)	—	—	7116	WORKS WITH 240-33 OHMS SENDERS, INCLUDING AUTO METER 3262
FUEL PRESSURE	0-15 PSI	7162	—	—	INCLUDES 1/8" NPT SENDER AND 8' WIRING HARNESS
FUEL PRESSURE	0-100 PSI	7163	—	—	
NITROUS PRESSURE	0-1600 PSI	7174	—	—	
OIL PRESSURE	0-100 PSI	7153	7121	7127	FULL SWEEP ELECTRIC OIL PRESSURE GAUGES INCLUDE 1/8" NPT SENDER AND 8' WIRING HARNESS. MECHANICAL OIL PRESSURE GAUGES INCLUDE 10' NYLON TUBING, 1/8" AND 1/4" NPT FITTINGS. SHORT SWEEP ELECTRIC OIL PRESSURE GAUGES INCLUDE 1/8" NPT SENDER AND 1/4" NPT FITTING.
OIL TEMPERATURE	140°-280° F	7156	—	—	INCLUDES 1/8" NPT SENDER, 3/8" & 1/2" NPT FITTINGS & 8' HARNESS
OIL TEMPERATURE	140°-300° F	—	—	7148	INCLUDES 1/8" NPT SENDER, 3/8" & 1/2" NPT FITTINGS
PYROMETER KIT	0°-1600° F	7144	—	—	INCLUDES PROBE & 10' OF THERMOCOUPLE WIRE. PROBE INCLUDES MULTIPLE MOUNTING OPTIONS: 1/8" NPT, WELD-IN FITTING & HOSE CLAMP METHODS.
PYROMETER KIT	0°-2000° F	7145	—	—	
TRANSMISSION TEMPERATURE	100°-250° F	—	—	7149	INCLUDES 1/8" NPT SENDER, 3/8" AND 1/2" NPT FITTINGS.
TRANSMISSION TEMPERATURE	100°-260° F	7157	—	—	INCLUDES 1/8" NPT SENDER, 3/8" & 1/2" NPT FITTINGS & 8' HARNESS
VOLTMETER	8-18 VOLTS	7191	—	7192	FULL SWEEP GAUGE 7191 INCLUDES 8' WIRING HARNESS
WATER TEMPERATURE	100°-250° F	—	—	7137	INCLUDES 1/8" NPT SENDER, 3/8" AND 1/2" NPT FITTINGS.
WATER TEMPERATURE	100°-260° F	7155	—	—	INCLUDES 1/8" NPT SENDER, 3/8" & 1/2" NPT FITTINGS & 8' HARNESS
WATER TEMPERATURE	120°-240° F	—	7132	—	INCLUDES 6' CAPILLARY TUBING & 1/2" NPT ADAPTER
WATER TEMPERATURE	140°-280° F	—	7131	—	

BB = DIGITAL GAUGE

BB

BB

BB



# PEDESTAL MOUNT TACHS, IN-DASH TACHS & SPEEDOS INTER-ACT PACK



MINI-MONSTER TACHOMETER

7290

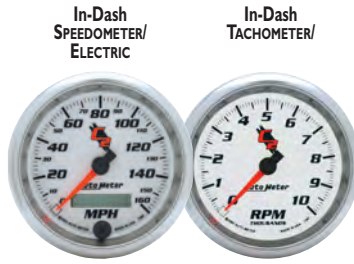

In-Dash SPEEDOMETER/  
ELECTRIC

7288

In-Dash TACHOMETER/

7297



SHIFT-LITE TACHOMETER

7299

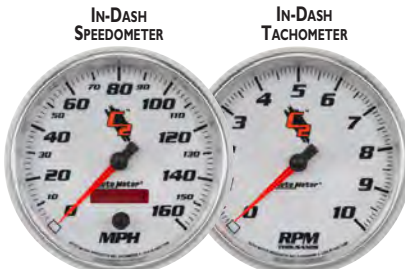

In-DASH SPEEDOMETER

7289

In-DASH TACHOMETER

7298

## INCREASE YOUR SALES WITH OUR INTERACT PACK™

- POINT OF SALE MERCHANDISING DISPLAY
- INCLUDES OUR THREE MOST POPULAR GAUGES
- DEMONSTRATES OUR AWARD WINNING ILLUMINATION WITH OUR "SQUEEZE ME" FEATURE (9V BATTERY POWERED)
- INCLUDES ALL SENDERS AND MOUNTING HARDWARE
- SPECIAL PACKAGE PRICING

STANDARD MODELS  
7132, 7192, 7121  
120°-240° F  
8-18 volts  
0-100 PSI  
7200



**NO PANEL INCLUDED**  
(PACKAGING REPRESENTS A PANEL CONFIGURATION)

## FULL SWEEP ELECTRIC GAUGES

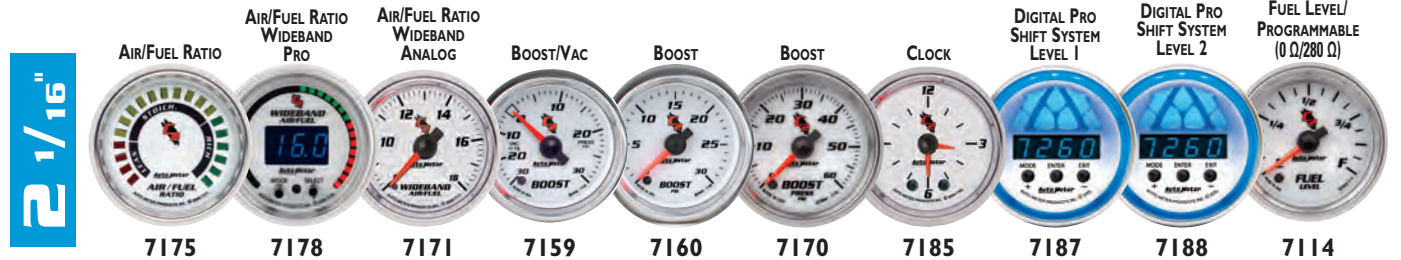

2 1/16"

AIR/FUEL RATIO

7175

AIR/FUEL RATIO  
WIDEBAND  
PRO

7178

AIR/FUEL RATIO  
WIDEBAND  
ANALOG

7171

BOOST/VAC

7159

BOOST

7160

BOOST

7170

CLOCK

7185

DIGITAL PRO  
SHIFT SYSTEM  
LEVEL 1

7187

DIGITAL PRO  
SHIFT SYSTEM  
LEVEL 2

7188

FUEL LEVEL/  
PROGRAMMABLE  
(0 Ω/280 Ω)

7114

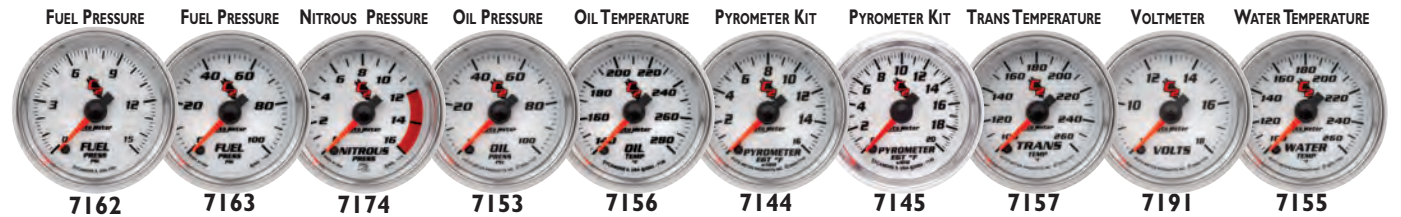

2 1/16"

FUEL PRESSURE

7162

FUEL PRESSURE

7163

NITROUS PRESSURE

7174

OIL PRESSURE

7153

OIL TEMPERATURE

7156

PYROMETER KIT

7144

PYROMETER KIT

7145

TRANS TEMPERATURE

7157

VOLTMETER

7191

WATER TEMPERATURE

7155

## FULL SWEEP MECHANICAL GAUGES

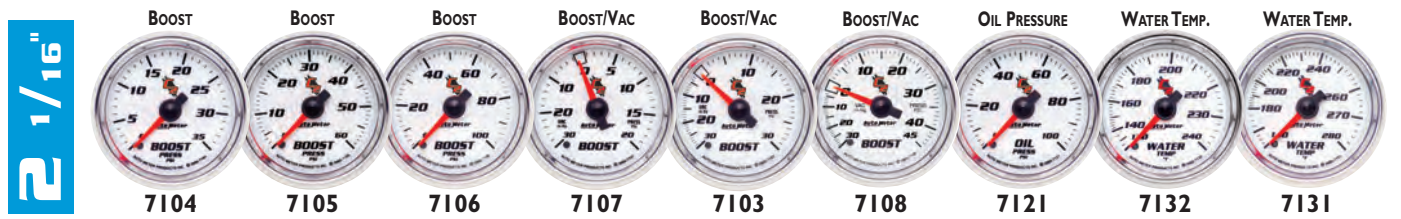

2 1/16"

FUEL LEVEL  
(0 Ω EMPTY/90 Ω FULL)

7113

FUEL LEVEL  
(73 Ω EMPTY/10 Ω FULL)

7115

FUEL LEVEL  
(240 Ω EMPTY/33 Ω FULL)

7116

OIL PRESSURE

7127

OIL TEMPERATURE

7148

TRANS. TEMPERATURE

7149

VOLTMETER

7192

WATER TEMPERATURE

7137

## SHORT SWEEP ELECTRIC GAUGES

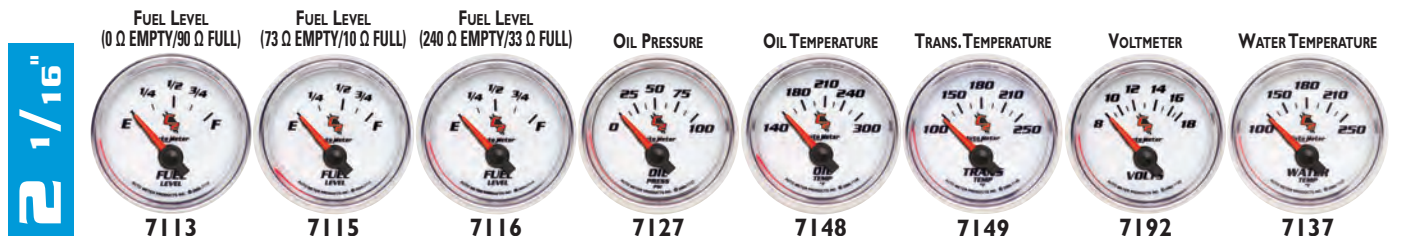

The "Super Bezel" is a registered trademark of Auto Meter Products, Inc.



### PEDESTAL TACHOMETER

5" - OPERATES ON MOST 2, 4, 6, AND 8 CYLINDER ENGINES AND ARE COMPATIBLE WITH MOST POINTS, STANDARD AND ELECTRONIC IGNITIONS  
 MINI-MONSTER - OPERATES ON MOST 2, 3, 4, 6, 8, AND 10 CYLINDER TACHOMETER SIGNALS

SIZE	RANGE	DESCRIPTION	INFO	PART #
5"	10,000 RPM	SHIFT-LITE	SHIFT-LITE TACH: INCLUDES EXTERNAL INCANDESCENT SHIFT LITE WITH AMBER LENS	7499
3 3/4"	10,000 RPM	MINI-MONSTER™	INCLUDES EXTERNAL LED MINI QUICK LITE, AMBER	7390

### IN-DASH TACHOMETER

5" - OPERATES ON MOST 4, 6, AND 8 CYLINDER ENGINES AND ARE COMPATIBLE WITH MOST POINTS, STANDARD AND ELECTRONIC IGNITIONS  
 MINI-MONSTER - OPERATES ON MOST 2, 3, 4, 6, 8, AND 10 CYLINDER TACHOMETER SIGNALS

SIZE	RANGE	DESCRIPTION	INFO	PART #
5"	10,000 RPM	IN-DASH	FOR IN-DASH MOUNTING INTO A 4-5/8" DIAMETER HOLE	7498
3 3/8"	10,000 RPM	IN-DASH	FOR IN-DASH MOUNTING INTO A 3-3/8" DIAMETER HOLE	7497

### IN-DASH SPEEDOMETER

WORKS WITH MOST FACTORY VEHICLE SPEED SENSORS. SENDERS ARE ALSO AVAILABLE FOR SOME CABLE DRIVE APPLICATIONS.

SIZE	RANGE	DESCRIPTION	INFO	PART #
5"	160 MPH	IN-DASH	PROGRAMMABLE SPEEDOMETERS WORK OFF MOST FACTORY VEHICLE SPEED SENSORS. MODEL 5291 AND 5292 SENDERS ARE AVAILABLE FOR SOME CABLE DRIVE APPLICATIONS.	7489
3 3/8"	160 MPH	IN-DASH		7488

### NV INTER-ACT PACK

RANGE	DESCRIPTION	INFO	PART #
120°-240° F / 8-18 volts / 0-100 PSI	STANDARD	MODELS (7332,7392, AND 7321) INCLUDES MECHANICAL WATER TEMP, VOLTMETER, AND MECHANICAL OIL PRESSURE GAUGES.	7300

GAUGES	RANGE				INFO
		FULL SWEEP ELEC. 2 1/16"	FULL SWEEP MECH. 2 1/16"	SHORT SWEEP ELEC. 2 1/16"	
AIR FUEL RATIO	(LEAN-RICH)	7375	—	—	WORKS WITH MOST FACTORY NARROW BAND SENSORS OR MODEL 2244
AIR FUEL RATIO-WIDEBAND	(AFR/LAMBDA)	7378	—	—	PRO INCLUDES BOSCH O2 SENSOR. SEE TECH TIPS FOR MORE INFO <span style="float:right">BB</span>
BOOST	0-35 PSI	—	7304	—	INCLUDES 10' NYLON TUBING AND UNIVERSAL T-FITTING (35 PSI ONLY)
BOOST	0-60 PSI	—	7305	—	
BOOST	0-100 PSI	—	7306	—	INCLUDES 10' NYLON TUBING, 1/8" AND 1/4" NPT FITTINGS
BOOST/VACUUM	30 IN. HG/20 PSI	—	7307	—	FULL SWEEP ELECTRIC GAUGES INCLUDE MAP SENSOR, T-FITTING, AND 8' HARNESS MECHANICAL GAUGES INCLUDE 10' NYLON TUBING AND UNIVERSAL T FITTING
BOOST/VACUUM	30 IN. HG/30 PSI	7359	7303	—	
BOOST/VACUUM	30 IN. HG/45 PSI	—	7308	—	
DIGITAL PRO-SHIFT SYSTEM-LEVEL 1		7387	—	—	GREEN LED & INDICATORS <span style="float:right">BB</span>
DIGITAL PRO-SHIFT SYSTEM-LEVEL 2		7388	—	—	5 STAGE SHIFT POINT, MULTI COLOR LED, AND LAUNCH LIGHT FEATURE <span style="float:right">BB</span>
FUEL LEVEL PROGRAMMABLE	(0 Ω/280 Ω)	7310	—	—	FEATURES 7 PRE-SETS PLUS A UNIVERSAL PROGRAMMABLE SETTING
FUEL LEVEL	(0 Ω EMPTY/90 Ω FULL)	—	—	7313	WORKS WITH MOST 1965 TO 1987 CHEVY/GM SENDERS
FUEL LEVEL	(73 Ω EMPTY/10 Ω FULL)	—	—	7315	WORKS WITH MOST PRE-1989 (PRE '87 MUSTANG) FORD AND MOST CHRYSLER
FUEL LEVEL	(240 Ω EMPTY/33 Ω FULL)	—	—	7316	WORKS WITH 240-33 OHMS SENDERS, INCLUDING AUTO METER 3262
FUEL PRESSURE	0-15 PSI	7362	—	—	INCLUDES 1/8" NPT SENDER AND 8' WIRING HARNESS
FUEL PRESSURE	0-100 PSI	7363	—	—	
NITROUS PRESSURE	0-1600 PSI	7374	—	—	
OIL PRESSURE	0-100 PSI	7353	7321	7327	FULL SWEEP ELECTRIC OIL PRESSURE GAUGES INCLUDE 1/8" NPT SENDER AND 8' WIRING HARNESS. MECHANICAL OIL PRESSURE GAUGES INCLUDE 10' NYLON TUBING, 1/8" AND 1/4" NPT FITTINGS. SHORT SWEEP ELECTRIC OIL PRESSURE GAUGES INCLUDE 1/8" NPT SENDER AND 1/4" NPT FITTING.
OIL TEMPERATURE	140°-280° F	7356	—	—	INCLUDES 1/8" NPT SENDER, 3/8" & 1/2" NPT FITTINGS & 8' HARNESS
OIL TEMPERATURE	140°-300° F	—	—	7348	INCLUDES 1/8" NPT SENDER, 3/8" & 1/2" NPT FITTINGS
PYROMETER KIT	0°-1600° F	7344	—	—	INCLUDES PROBE & 10' OF THERMOCOUPLE WIRE. PROBE INCLUDES MULTIPLE MOUNTING OPTIONS: 1/8" NPT, WELD-IN FITTING & HOSE CLAMP METHODS.
PYROMETER KIT	0°-2000° F	7345	—	—	
TRANSMISSION TEMPERATURE	100°-250° F	—	—	7349	INCLUDES 1/8" NPT SENDER, 3/8" AND 1/2" NPT FITTINGS.
TRANSMISSION TEMPERATURE	100°-260° F	7357	—	—	INCLUDES 1/8" NPT SENDER, 3/8" & 1/2" NPT FITTINGS & 8' HARNESS
VOLTMETER	8-18 VOLTS	—	—	7392	
WATER TEMPERATURE	100°-250° F	—	—	7337	INCLUDES 1/8" NPT SENDER, 3/8" AND 1/2" NPT FITTINGS.
WATER TEMPERATURE	100°-260° F	7355	—	—	INCLUDES 1/8" NPT SENDER, 3/8" & 1/2" NPT FITTINGS & 8' HARNESS
WATER TEMPERATURE	120°-240° F	—	7332	—	
WATER TEMPERATURE	140°-280° F	—	7331	—	INCLUDES 6' CAPILLARY TUBING & 1/2" NPT ADAPTER

BB = DIGITAL GAUGE

(See B1 for 2 1/16", E2 or E5 for 3 3/8", G6 for Pedestal Mount Tachometer, and G2 for 5" in the Specifications Section for product size and mounting information.)

VISIT OUR WEBSITE [www.autometer.com](http://www.autometer.com) FOR THE LATEST TECH TIPS AND INFORMATION.



# PEDESTAL MOUNT TACHS, IN-DASH TACHS & SPEEDOS

MINI-MONSTER TACHOMETER



7390

SPEEDOMETER/  
ELECTRIC



7488

TACHOMETER/  
ELECTRIC



7497

SHIFT-LITE TACHOMETER



7499

IN-DASH  
SPEEDOMETER/ELECTRIC



7489

IN-DASH  
TACHOMETER



7498

## INTER-ACT PACKS

INCREASE YOUR SALES WITH OUR INTERACT PACK™

- POINT OF SALE MERCHANDISING DISPLAY
- INCLUDES OUR THREE MOST POPULAR GAUGES
- DEMONSTRATES OUR AWARD WINNING ILLUMINATION WITH OUR "SQUEEZE ME" FEATURE (9V BATTERY POWERED)
- INCLUDES ALL SENDERS AND MOUNTING HARDWARE
- SPECIAL PACKAGE PRICING



STANDARD MODELS  
7332, 7392, 7321  
120°-240° F  
8-18 volts  
0-100 PSI

7300

**NO PANEL INCLUDED**  
(PACKAGING REPRESENTS A PANEL CONFIGURATION)

## FULL SWEEP ELECTRIC GAUGES

2 1/16"

AIR/FUEL RATIO



7375

AIR/FUEL RATIO  
WIDEBAND PRO



7378

BOOST/VAC



7359

DIGITAL PRO SHIFT  
SYSTEM LEVEL 1



7387

DIGITAL PRO SHIFT  
SYSTEM LEVEL 2



7388

FUEL LEVEL/  
PROGRAMMABLE  
(0 Q/280 Q)



7310

FUEL PRESSURE



7362

FUEL PRESSURE



7363

NITROUS PRESSURE



7374

OIL PRESSURE



7353

OIL TEMPERATURE



7356

PYROMETER KIT



7344

PYROMETER KIT



7345

TRANS TEMPERATURE



7357

WATER TEMPERATURE



7355

## FULL SWEEP MECHANICAL GAUGES

2 1/16"

BOOST



7304

BOOST



7305

BOOST



7306

BOOST/VAC



7307

BOOST/VAC



7303

BOOST/VAC



7308

OIL PRESSURE



7321

WATER TEMP.



7332

WATER TEMP.



7331

## SHORT SWEEP ELECTRIC GAUGES

2 1/16"

FUEL LEVEL  
(0 Q EMPTY/90 Q FULL)



7313

FUEL LEVEL  
(73 Q EMPTY/10 Q FULL)



7315

FUEL LEVEL  
(240 Q EMPTY/33 Q FULL)



7316

OIL PRESSURE



7327

OIL TEMPERATURE



7348

TRANS. TEMPERATURE



7349

VOLTMETER



7392

WATER TEMPERATURE



7337

# ULTRA-LITE®

## PeDestal moUNt ta chometers



2 5/8", 3 3/4" & 5"

**PEDESTAL MOUNT TACHOMETER** OPERATES ON MOST 4, 6, AND 8 CYLINDER ENGINES AND ARE COMPATIBLE WITH MOST POINTS, STANDARD, AND ELECTRONIC IGNITIONS

RANGE	INFO	2 5/8"	3 3/4"	5"
9,000 RPM DUAL RANGE	FEATURES 2 STAGE SHIFT LIGHT AND MEMORY. INCLUDES LED AMBER QUICK-LITE SHIFT LIGHT	—	—	6854
11,000 RPM DUAL RANGE	FEATURES 2 STAGE SHIFT LIGHT AND MEMORY. INCLUDES LED AMBER QUICK-LITE SHIFT LIGHT	—	—	6855
9,000 RPM	FEATURES 2 STAGE SHIFT LIGHT AND MEMORY. INCLUDES LED AMBER QUICK-LITE SHIFT LIGHT	—	—	6856
8,000 RPM	FEATURES ADJUSTABLE REDLINE POINTER	—	3781	—
10,000 RPM		—	—	3910
10,000 RPM	SHIFT LIGHT TACHOMETER WITH EXTERNAL INCANDESCENT AMBER SHIFT LIGHT	—	—	3911
11,000 RPM	FEATURES 2 STAGE SHIFT LIGHT AND MEMORY. INCLUDES LED AMBER QUICK-LITE SHIFT LIGHT	—	—	6858
5,000 RPM DIESEL	DIESEL TACH INCLUDES INDUCTIVE PICKUP THAT STRAPS TO ALTERNATOR.	3788	—	—
8,000 RPM	OPERATES ON 4, 6, OR 8 CYLINDER ENGINES WITH POINTS, ELECTRONIC, AND MOST 12 VOLT HIGH PERFORMANCE RACING IGNITIONS.	3707	—	—
9,000 RPM	SPORT COMP W/ 80 SEC. RECORD TIME AND LAUNCH LIGHT. SEE PAGE 82 FOR ADDITIONAL INFO. (1-12 CYL)	—	—	3964
11,000 RPM	SPORT COMP W/ 80 SEC. RECORD TIME AND LAUNCH LIGHT. SEE PAGE 82 FOR ADDITIONAL INFO. (1-12 CYL)	—	—	3965

**NEW**

## Ultimate Playback tachometers



**5" PLAYBACK TACHOMETER**

OPERATES ON MOST 1-12 CYLINDER ENGINES AND ARE COMPATIBLE WITH MOST POINTS, STANDARD, AND ELECTRONIC IGNITIONS

DIAL COLOR	RANGE	MODEL	INFO	PART #
SILVER	9,000 RPM	ULt IMAt E III	LED BACKLIT DUAL CHANNEL PLAYBACK TACHS RECORD ENGINE AND DRIVESHIFT RPM. OPTIONAL FOUR-STAGE SHIFT-LITE. INCLUDES DATA PRO SOFTWARE. OPTIONAL PRESSURE AND WIDEBAND AFR CHANNEL ON ULTIMATE DL MODELS. SENSORS SOLD SEPARATELY, SEE ACCESSORIES SECTION. SEE DATA ACQUISITION SECTION FOR MORE INFO	6882
SILVER	11,000 RPM	ULt IMAt E III		6886
BLACK	9,000 RPM	ULt IMAt E III		6887
BLACK	11,000 RPM	ULt IMAt E III		6888
SILVER	9,000 RPM	ULt IMAt E DL		6894
SILVER	11,000 RPM	ULt IMAt E DL		6895
BLACK	9,000 RPM	ULt IMAt E DL		6896
BLACK	11,000 RPM	ULt IMAt E DL		6897

(See C6 for 2 5/8", F1 for 3 3/4", G5 & G6 for 5" tachometers in the Specifications Section for product size and mounting information.)

## iN-Dash tachs & sPeedOs

3 3/8"

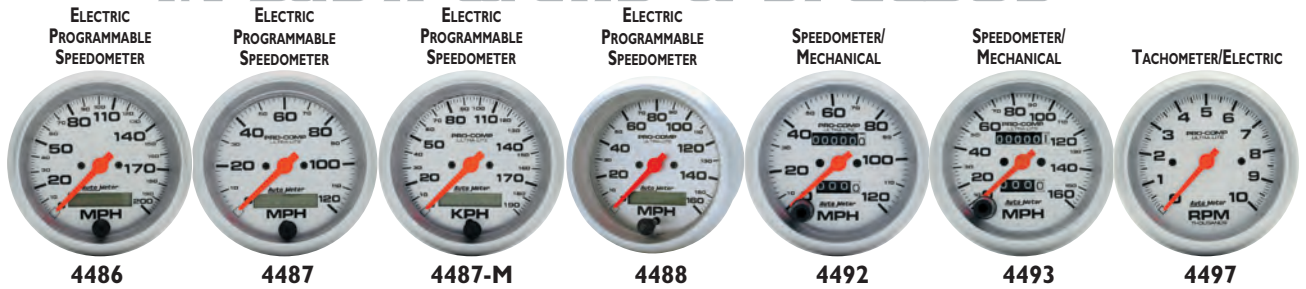

5"

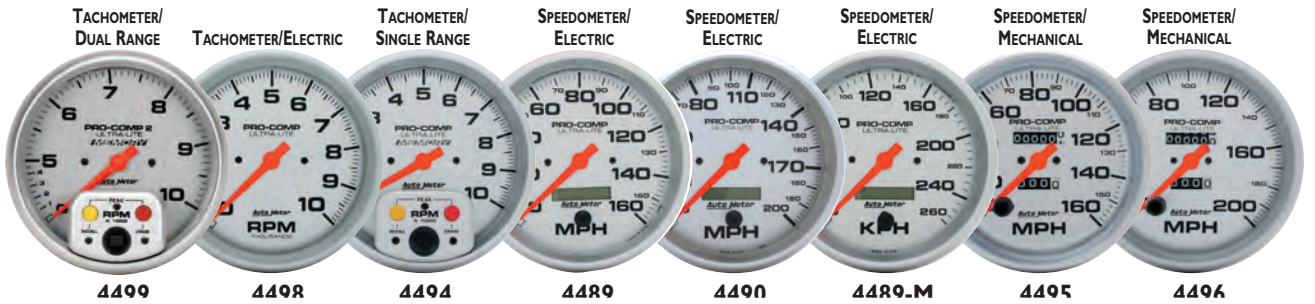

3 3/8" & 5" IN-DASH SPEEDOMETER

RANGE	INFO	3 3/8"	5"
120 MPH	MECHANICAL SPEEDOMETERS INCLUDE A 5/8" -18 THREADED CABLE INPUT. SPEEDOMETER CABLE IS REQUIRED.	4492	—
160 MPH		4493	4495
200 MPH	5" MOUNTS INTO A 4 5/8" DIAMETER HOLE, 3 3/8" MOUNTS INTO A 3 3/8" DIAMETER HOLE.	—	4496
120 MPH	PROGRAMMABLE SPEEDOMETERS WORK OFF MOST FACTORY VEHICLE SPEED SENSORS. MODEL 5291 AND 5292 SENDERS ARE AVAILABLE FOR SOME CABLE DRIVE APPLICATIONS. ALSO COMPATIBLE WITH GPS MODULE 5289.	4487	—
160 MPH		4488	4489
190 km/h		4487-M	—
200 MPH	5" MOUNTS INTO A 4 5/8" DIAMETER HOLE, 3 3/8" MOUNTS INTO A 3 3/8" DIAMETER HOLE.	4486	4490
260 km/h	GPS SPEEDOMETER. SEE INSIDE FRONT COVER FOR DETAILS	—	4489-M
140 MPH		4480	4481

3 3/8" & 5" IN-DASH TACHOMETER

OPERATES ON MOST 4, 6, AND 8 CYLINDER ENGINES AND ARE COMPATIBLE WITH MOST POINTS, STANDARD, AND ELECTRONIC IGNITIONS

RANGE	INFO	3 3/8"	5"
10,000 RPM DUAL RANGE	FEATURES MEMORY TO RECALL THE HIGHEST RPM ACHIEVED DURING A RACE	—	4499
10,000 RPM	FEATURES MEMORY TO RECALL THE HIGHEST RPM ACHIEVED DURING A RACE	—	4494
10,000 RPM	FOR IN-DASH MOUNTING	4497	4498

## 3 3/4" remote memory & 5" Pro-stock tachs



5" PRO-STOCK TACHOMETER

OPERATES ON MOST 4, 6, AND 8 CYLINDER ENGINES AND ARE COMPATIBLE WITH MOST POINTS, STANDARD, AND ELECTRONIC IGNITIONS

RANGE	INFO	PART #
9,000 RPM	FEATURES LAUNCH LITE, 4 STAGE SHIFT LIGHT, AND MEMORY. INCLUDES 12 LED SUPER LITE	6832
11,000 RPM		6834

3 3/4" MEMORY TACHOMETER

OPERATES ON MOST 4, 6, AND 8 CYLINDER ENGINES AND ARE COMPATIBLE WITH MOST POINTS, STANDARD, AND ELECTRONIC IGNITIONS

RANGE	INFO	PART #
10,000 RPM	FEATURES MEMORY W/ REMOTE MOUNTED MEMORY SWITCH	6604

(See G6 in the Specifications Section for Pedestal Mount Tachometer product size and mounting information.)

(See E2 or E5 for 3 3/8", G1 for 4494 & 4499, and G2 for all other 5" in the Specifications Section for product size and mounting information.)

VISIT OUR WEBSITE [www.autometer.com](http://www.autometer.com) FOR THE LATEST TECH TIPS AND INFORMATION.

FULL SWEEP ELEC. FULL SWEEP MECH. SHORT SWEEP ELEC.

(88) = DIGITAL GAUGE





























GAUGES	RANGE	2 1/16"	2 5/8"	2 1/16"	2 5/8"	2 1/16"	2 5/8"	INFO
AIR FUEL RAt IO	(LEAN-RICH)	4375	—	—	—	—	—	WORKS WITH MOST FACTORY NARROW BAND SENSORS OR MODEL 2244 NO BACK LIGHTING
AIR FUEL RAt IO-WIDEBAND	(AFR/LAMBDA)	4378	—	—	—	—	—	PRO INCLUDES BOSCH O2 SENSOR. SEE WIDEBAND SECTION FOR MORE DETAILS. (88)
AIR FUEL RAt IO-WIDEBAND ANALOG	(8:1-18:1AFR)	4370	4479	—	—	—	—	ANALOG INCLUDES BOSCH O2 SENSOR. SEE WIDEBAND SECTION FOR MORE DETAILS.
AIR FUEL RAt IO-WIDEBAND	(10:1-17:1AFR)	4379	—	—	—	—	—	STREET INCLUDES BOSCH O2 SENSOR. SEE WIDEBAND SECTION FOR MORE DETAILS. (88)
AIR PRESSURE	0-150 PSI	—	—	4320	—	—	—	INCLUDES 10' NYLON TUBING, 1/8" AND 1/4" NPT FITTING
BLOWER PRESSURE	0-60 PSI	—	—	—	4402	—	—	INCLUDES 10' NYLON TUBING & 1/8" & 1/4" NPT FITTINGS
BOOSt	0-35 PSI	—	—	4304	4404	—	—	INCLUDES 10' NYLON TUBING AND UNIVERSAL T-FITTING
BOOSt	0-60 PSI	—	—	4305	—	—	—	INCLUDES 10' NYLON TUBING AND UNIVERSAL T-FITTING
BOOSt	0-100 PSI	—	—	4306	—	—	—	INCLUDES 10' NYLON TUBING & 1/8" & 1/4" NPT FITTINGS
BOOSt /VACUUM	30 IN. HG/20 PSI	—	—	4301	4401	—	—	
BOOSt /VACUUM	30 IN. HG/30 PSI	—	—	4303	4403	—	—	INCLUDES 10' NYLON TUBING AND UNIVERSAL T-FITTING
BOOSt /VACUUM	30 IN. HG/45 PSI	—	—	4308	—	—	—	
BOOSt /VACUUM	60 CM./HG-2.0 BAR	—	—	4303-M	—	—	—	
BOOSt /VACUUM W/PEAK & WARNING	30 IN HG./15 PSI	4376	—	—	—	—	—	INCLUDES MAP SENSOR, UNIVERSAL T-FITTING AND 8' WIRING HARNESS
BOOSt /VACUUM W/PEAK & WARNING	30 IN HG./30 PSI	4377	4477	—	—	—	—	INCLUDES 1/8" NPT SENDER AND 8' WIRING HARNESS
BRAKE PRESSURE	0-1600 PSI	—	4467	—	—	—	—	INCL. T-FITTING, 3/8" OD X 1/8"-27 NPT FITTING. USE ONLY APPROVED BRAKE LINES
BRAKE PRESSURE	0-2000 PSI	—	—	—	4426	—	—	QUARTZ MOVEMENT WITH SECOND HAND
CLOCK	—	—	—	—	—	4385	4485	INCLUDES 1/8" NPT SENDER
CYLINDER HEAD t EMP.	140°-340° F	—	—	—	—	—	—	
DIESEL FUEL RAIL PRESSURE	0-30,000 PSI	4386	—	—	—	—	—	2003-2007.5 DODGE CUMMINS 5.9L & LB7 & LLY GM DURAMAX ENGINES ONLY *
DIESEL FUEL RAIL PRESSURE	0-30,000 PSI	4393	—	—	—	—	—	2007.5 & NEWER DODGE CUMMINS 6.7L & LBZ & LMM GM DURAMAX ENGINES ONLY *
DIESEL HPOP PRESSURE	0-4,000 PSI	4396	—	—	—	—	—	1994 - 2007 FORD POWERSTROKE 7.3L & 6.0L ENGINES ONLY *
DIFFERent IAL t EMPERAt URE	100°-250° F	—	—	—	—	4349	—	INCLUDES 1/8" NPT SENDER AND 3/8" AND 1/2" NPT ADAPTERS
DIGIt AL PRO-SHIFt SYSt EM-LEVEL 1	—	4387	—	—	—	—	—	AMBER LED INDICATORS/FORMORE INFORMATION SEE PAGE 112
DIGIt AL PRO-SHIFt SYSt EM-LEVEL 2	—	4388	—	—	—	—	—	5 STAGE SHIFT POINT & MULTI COLOR LED/FORMORE INFORMATION SEE PAGE 112
DIGIt AL PRO-SHIFt SYSt EM-LEVEL 3	—	4389	—	—	—	—	—	PLAYBACK, 5 STAGE SHIFT POINT & MULTI COLOR LED/FORMORE INFORMATION SEE PAGE 112
D-PIC ACCELEROMeEt ER	-2G-+2G	4380	—	—	—	—	—	MEASURES G-FORCE, 1/4 MILE TIME, 0-60 TIME, & HORSEPOWER
FUEL LEVEL	(0 Ω EMPl Y/30 Ω FULL)	—	—	—	—	4317	4417	WORKS WITH MOST PRE-1965 CHEVY/GM SENDERS
FUEL LEVEL	(0 Ω EMPl Y/90 Ω FULL)	—	—	—	—	4314	4414	WORKS WITH MOST 1965 TO 1997 CHEVY/GM SENDERS
FUEL LEVEL	(16 Ω EMPl Y/158 Ω FULL)	—	—	—	—	4318	4418	WORKS WITH MOST 1989 ('87 MUSTANG) AND LATER FORD
FUEL LEVEL	(73 Ω EMPl Y/110 Ω FULL)	—	—	—	—	4315	4415	WORKS WITH MOST PRE-1989 (PRE '87 MUSTANG) FORD AND MOST CHRYSLER
FUEL LEVEL	(240 Ω EMPl Y/33 Ω FULL)	—	—	—	—	4316	4416	WORKS WITH 240-33 OHMS SENDERS, INCLUDING AUTO METER 3262
FUEL LEVEL PROGRAMMABLE	(0 Ω /280 Ω)	4310	—	—	—	—	—	FEATURES 7 PRE-SETS PLUS A UNIVERSAL PROGRAMMABLE SETTING
FUEL PRESSURE	0-15 PSI	—	—	4311	4411	—	—	
FUEL PRESSURE W/PEAK & WARNING	0-15 PSI	4367	4470	—	—	—	—	FULL SWEEP ELEC. RIC FUEL PRESSURE GAUGES INCLUDE 1/8" NPT SENDER AND 8' WIRING HARNESS.
FUEL PRESSURE	0-30 PSI	4360	—	—	—	—	—	
FUEL PRESSURE	0-100 PSI	—	—	4312	4412	—	—	
FUEL PRESSURE W/PEAK & WARNING	0-100 PSI	4371	4472	—	—	—	—	MECHANICAL FUEL PRESSURE GAUGES REQUIRE #4 BRAIDED LINE AND MOUNTING CUP AND MUST BE MOUNTED OUTSIDE THE VEHICLE.
FUEL PRESSURE	0-7 BAR	4363-M	—	—	—	—	—	
FUEL PRESSURE	0-1.0 BAR	—	—	4311-M	—	—	—	
FUEL PRESSURE Wit H ISOLAt OR	0-15 PSI	—	—	4313	4413	—	—	INCLUDES ISOLATOR AND 4' LINE. REQUIRES BRAIDED LINE TO FUEL SOURCE
NIt ROUS PRESSURE	0-1600 PSI	4374	4474	—	—	—	—	INCLUDES 1/8" NPT SENDER AND 8' WIRING HARNESS
NIt ROUS PRESSURE	0-2000 PSI	—	—	4328	4428	—	—	REQUIRES #4 BRAIDED LINE
OIL PRESSURE	0-100 PSI	—	—	4321	4421	4327	4427	
OIL PRESSURE W/PEAK & WARNING	0-100 PSI	4352	4452	—	—	—	—	FULL SWEEP ELEC. RIC OIL PRESSURE GAUGES INCLUDE 1/8" NPT SENDER AND 8' WIRING HARNESS.
OIL PRESSURE	0-150 PSI	—	—	4323	4423	—	—	MECHANICAL OIL PRESSURE GAUGES INCLUDE 10' NYLON TUBING, 1/8" AND 1/4" NPT FITTINGS.
OIL PRESSURE	0-200 PSI	—	—	4322	4422	—	—	
OIL PRESSURE	0-7 KG/CM2	—	—	—	4421-J	—	—	SHORT SWEEP ELEC. RIC OIL PRESSURE GAUGES INCLUDE 1/8" NPT SENDER AND 1/4" NPT FITTING.
OIL PRESSURE	0-7 BAR	—	—	—	—	4327-M	—	
OIL t ANK t EMPERAt URE	140°-340° F	—	—	4346	—	—	—	INCLUDES 4' CAPILLARY TUBING AND 1/2" NPT FITTING
OIL t EMPERAt URE W/PEAK & WARNING	100°-340° F	4340	4440	—	—	—	—	INC. 1/8" NPT SENDER, 3/8" AND 1/2" NPT FITTINGS AND 8' WIRING HARNESS
OIL t EMPERAt URE	140°-280° F	—	—	4341	4441	—	—	INCLUDES 6' CAPILLARY TUBING AND 1/2" NPT FITTING.
OIL t EMPERAt URE	100°-250° F	—	—	—	—	4347	—	
OIL t EMPERAt URE	140°-300° F	—	—	—	—	4348	4447	INCLUDES 1/8" NPT SENDER, 3/8" AND 1/2" NPT FITTINGS.
OIL t EMPERAt URE	60°-170° C	—	—	—	—	4348-M	—	
PRESSURE	0-400 PSI	—	—	—	4424	—	—	REQUIRES #4 BRAIDED LINE
PYROMeEt ER	0°-1600° F	4343	4443	—	—	—	—	REQUIRES TYPE K THERMOCOUPLE (PROBE). SEE ACCESSORIES
PYROMeEt ER Kit	0°-1600° F	4344	—	—	—	—	—	INCLUDES PROBE AND 10' OF THERMOCOUPLE WIRE. PROBE INCLUDES MULTIPLE MOUNTING OPTIONS, INCLUDING 1/8" NPT AND WELD-IN FITTING AND HOSE CLAMP METHOD.
PYROMeEt ER	0°-2000° F	4345	—	—	—	—	—	
PYROMeEt ER	0°-900° C	4344-M	—	—	—	—	—	
t EMPERAt URE	140°-340° F	—	—	—	4435	—	—	INCLUDES 8' CAPILLARY TUBING AND 1/2" NPT FITTING.
t RANSMISSION t EMPERAt URE	140°-280° F	—	—	4351	4451	—	—	
t RANSMISSION t EMPERAt URE	100°-250° F	—	—	—	—	4357	4457	INCLUDES 1/8" NPT SENDER, 3/8" AND 1/2" NPT FITTINGS.
VACUUM	30 IN. HG	—	—	4384	4484	—	—	INCLUDES 10' NYLON TUBING AND UNIVERSAL T-FITTING
VOlt MEt ER	8-18 VOlt S	—	—	—	—	4391	4491	
VOlt MEt ER W/PEAK & WARNING	8-18 VOlt S	4383	4483	—	—	—	—	INCLUDES 8' WIRING HARNESS.
WAt ER PRESSURE	0-35 PSI	—	—	4307	4407	—	—	INCLUDES 10' NYLON TUBING, 1/8" AND 1/4" NPT FITTINGS
WAt ER PRESSURE	0-60 PSI	—	—	4324	—	—	—	INCLUDES 10' NYLON TUBING, 1/8" AND 1/4" NPT FITTINGS
WAt ER PRESSURE W/PEAK & WARNING	0-100 PSI	4368	—	—	—	—	—	INCLUDES 1/8" NPT SENDER AND 8' WIRING HARNESS.
WAt ER t EMPERAt URE	60°-210° F	4369	4469	—	—	—	—	INC. 1/8" NPT SENDER, 3/8" AND 1/2" NPT FITTINGS AND 8' WIRING HARNESS
WAt ER t EMPERAt URE	100°-250° F	—	—	—	—	4337	4437	INCLUDES 1/8" NPT SENDER, 3/8" AND 1/2" NPT FITTINGS.
WAt ER t EMPERAt URE W/PEAK & WARNING	100°-260° F	4354	4454	—	—	—	—	INC. 1/8" NPT SENDER, 3/8" AND 1/2" NPT FITTINGS AND 8' WIRING HARNESS
WAt ER t EMPERAt URE	140°-280° F	—	—	4331	4431	—	—	
WAt ER t EMPERAt URE	120°-240° F	—	—	4332	4432	—	—	INCLUDES 6' CAPILLARY TUBING AND 1/2" NPT FITTING.
WAt ER t EMPERAt URE	120°-240° F	—	—	4333	4433	—	—	INCLUDES 12' CAPILLARY TUBING AND 1/2" NPT FITTING.
WAt ER t EMPERAt URE	40°-120° C	—	—	—	—	4337-M	—	INCLUDES 1/8" NPT SENDER, 3/8" AND 1/2" NPT FITTINGS.
WAt ER t EMPERAt URE	60°-140° C	—	—	—	4431-M	—	—	INCLUDES 6' CAPILLARY TUBING AND 1/2" NPT FITTING.

\* Works with factory sensors/parameters

2 1/16"

2 5/8"

FULL sWEEP electric GaUGes

<p>AIR FUEL RATIO</p>  <p>4375</p>	<p>AIR FUEL RATIO WIDEBAND PRO</p>  <p>4378</p>	<p>AIR FUEL RATIO WIDEBAND STREET</p>  <p>4379</p>	<p>AIR FUEL RATIO WIDEBAND ANALOG</p>  <p>4370/4479</p>	<p>BOOST/VAC w/ PEAK MEM &amp; WARN</p>  <p>4376</p>	<p>BOOST/VAC w/ PEAK MEM &amp; WARN</p>  <p>4377/4477</p>
<p>DIESEL FUEL RAIL PRESS</p>  <p>4386/4393</p>	<p>DIESEL HPOP PRESS</p>  <p>4396</p>	<p>DIGITAL PRO-SHIFT SYSTEM-LEVEL 1</p>  <p>4387</p>	<p>DIGITAL PRO-SHIFT SYSTEM-LEVEL 2</p>  <p>4388</p>	<p>DIGITAL PRO-SHIFT SYSTEM-LEVEL 3</p>  <p>4389</p>	<p>D-PIC</p>  <p>4380</p>
<p>FUEL LEVEL PROGRAMMABLE</p>  <p>4310</p>	<p>BRAKE PRESSURE</p>  <p>4467</p>	<p>WATER TEMP. w/ PEAK MEMORY &amp; WARNING</p>  <p>4354/4454</p>	<p>FUEL PRESS. w/ PEAK MEMORY &amp; WARNING</p>  <p>4367/4470</p>	<p>FUEL PRESSURE</p>  <p>4360</p>	<p>FUEL PRESS. w/ PEAK MEMORY &amp; WARNING</p>  <p>4371/4472</p>
<p>FUEL PRESSURE</p>  <p>4363-M</p>	<p>NITROUS PRESSURE</p>  <p>4374/4474</p>	<p>OIL PRESS. w/ PEAK MEMORY &amp; WARNING</p>  <p>4352/4452</p>	<p>OIL PRESS w/ PEAK MEMORY &amp; WARNING</p>  <p>4340/4440</p>	<p>PYROMETER</p>  <p>4343/4443</p>	<p>PYROMETER KIT</p>  <p>4344-M</p>
<p>PYROMETER KIT</p>  <p>4344</p>	<p>PYROMETER KIT</p>  <p>4345</p>	<p>VOLTS w/ PEAK MEMORY &amp; WARNING</p>  <p>4383/4483</p>	<p>WATER PRESS. w/ PEAK MEMORY &amp; WARNING</p>  <p>4368</p>	<p>WATER TEMPERATURE</p>  <p>4369/4469</p>	

















(See BI for 2 1/16" and CI for 2 5/8" in the specifications section for product size and mounting information.)

VISIT OUR WEBSITE [www.autometer.com](http://www.autometer.com) FOR THE LATEST TECH TIPS AND INFORMATION.

# ULTRA-LITE®



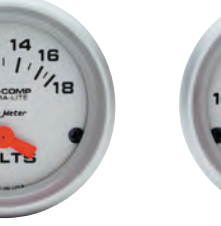









**2 1/16" | 2 5/8"**

## short sWEEP electric GaUGes

Clock  <b>4385/4485</b> FUEL LEVEL (73 Ω EMPt Y/10 Ω FULL)	CYLINDER HEAD TEMPERATURE  <b>4336</b> FUEL LEVEL (240 Ω EMPt Y/33 Ω FULL)	DIFFERENTIAL TEMPERATURE  <b>4349</b> OIL PRESSURE	FUEL LEVEL (0 Ω EMPt Y/30 Ω FULL)  <b>4317/4417</b> OIL PRESSURE	FUEL LEVEL (0 Ω EMPt Y/90 Ω FULL)  <b>4314/4414</b> OIL TEMPERATURE	FUEL LEVEL (16 Ω EMPt Y/158 Ω FULL)  <b>4318/4418</b> OIL TEMPERATURE
 <b>4315/4415</b>	 <b>4316/4416</b>	 <b>4327/4427</b>	 <b>4327-M</b>	 <b>4347</b>	 <b>4348/4447</b>
OIL TEMPERATURE  <b>4348-M</b>	TRANSMISSION TEMPERATURE  <b>4357/4457</b>	VOLTMETER  <b>4391/4491</b>	WATER TEMPERATURE  <b>4337/4437</b>	WATER TEMPERATURE  <b>4337-M</b>	

**2 1/16" | 2 5/8"**

## FULL sWEEP mechanical GaUGes

AIR PRESS  <b>4320</b>	BLOWER PRESS  <b>4402</b>	PRESSURE  <b>4424</b>	BOOST  <b>4304/4404</b>	BOOST  <b>4305</b>	BOOST  <b>4306</b>
BOOST/VAC  <b>4301/4401</b>	BOOST/VAC  <b>4303/4403</b>	BOOST/VAC  <b>4308</b>	BOOST/VAC  <b>4303-M</b>	FUEL PRESS  <b>4311/4411</b>	FUEL PRESS  <b>4312/4412</b>

(See BI for 2 1/16" and CI for 2 5/8" in the specifications section for product size and mounting information.)





















# ULTRA-LITE®

**2 1/16"**











**2 5/8"**

## FULL SWEEP MECHANICAL GAUGES

 FUEL PRESS 4311-M	 FUEL PRESS w/ISOLATOR 4313/4413	 NITROUS PRESS 4328/4428	 OIL PRESS 4321/4421	 OIL PRESS 4323/4423	 OIL PRESS 4322/4422
 OIL PRESS 4421-J	 BRAKE PRESS 4426	 WATER TEMPERATURE 4431-M	 TEMPERATURE 4435	 OIL TANK TEMP 4346	 OIL TEMP 4341/4441
 TRANS TEMP 4351/4451	 VACUUM 4384/4484	 WATER PRESS 4307/4407	 WATER PRESS 4324	 WATER TEMP 4331/4431	 WATER TEMP 4332/4432

**2 5/8"**

## LIQUID FILLED MECHANICAL GAUGES

 OIL PRESS 4621	 BLOWER PRESS 4602	 BOOST/VAC 4603	 BRAKE PRESS 4626	 FUEL PRESS 4611	 FUEL PRESS 4612	 OIL PRESS 4622	 OIL TEMP 4641	 WATER TEMP 4631	 WATER TEMP 4632
--	---	--	---	---	---	--	---	---	---

LIQUID FILLED GAUGES	RANGE	INFO	2 5/8"
BLOWER PRESSURE	0-60 PSI	INCLUDES 10' NYLON TUBING WITH 1/8" & 1/4" NPT FITTINGS.	4602
BOOST/VACUUM	30 IN.HG/30 PSI	INCLUDES 10' NYLON TUBING AND UNIVERSAL T-FITTING	4603
BRAKE PRESSURE	0-2000 PSI	INCL T-FITTING, 3/8" OD & 1/8"-27 NPT FITTING. USE ONLY APPROVED BRAKE LINES	4626
FUEL PRESSURE	0-15 PSI	REQUIRE #4 BRAIDED LINE AND MOUNTING CUP AND MUST BE MOUNTED OUTSIDE THE VEHICLE.	4611
FUEL PRESSURE	0-100 PSI	REQUIRE #4 BRAIDED LINE AND MOUNTING CUP AND MUST BE MOUNTED OUTSIDE THE VEHICLE.	4612
OIL PRESSURE	0-100 PSI	INCLUDE 10' NYLON TUBING, 1/8" AND 1/4" NPT FITTINGS.	4621
OIL PRESSURE	0-200 PSI	INCLUDE 10' NYLON TUBING, 1/8" AND 1/4" NPT FITTINGS.	4622
OIL TEMPERATURE	140°-280° F	INCLUDES 6' CAPILLARY TUBING WITH 1/2" NPT FITTINGS. IF MOUNTING IN A STEEL PAN, MODEL 2261 BUNG IN THE ACCESSORIES SECTION IS RECOMMENDED.	4641
WATER TEMPERATURE	140°-280° F		4631
WATER TEMPERATURE	120°-240° F	INCLUDES 6' CAPILLARY TUBING WITH 1/2" NPT FITTINGS.	4632

(See B1 for 2 1/16" and C2 for 2 5/8" in the specifications section for product size and mounting information.)

VISIT OUR WEBSITE [www.autometer.com](http://www.autometer.com) FOR THE LATEST TECH TIPS AND INFORMATION.

## PEDESTAL TACHOMETER

OPERATES ON MOST 2, 4, 6, AND 8 CYLINDER ENGINES AND IS COMPATIBLE WITH MOST POINTS, STANDARD, AND ELECTRONIC IGNITIONS

SIZE	RANGE	DESCRIPTION	INFO	PART #
5"	6,000 RPM	DIESEL	DIESEL INCLUDES PROBE. FABRICATION IS REQUIRED. MODIFICATIONS TO BALANCER OR FLYWHEEL ARE REQUIRED.	6806
5"	9,000 RPM	DUAL RANGE MEMORY	FEATURES 2 STAGE SHIFT LIGHT AND MEMORY. INCLUDES LED AMBER QUICK-LITE SHIFT LIGHT	6852
5"	9,000 RPM	MEMORY		6851
5"	9,000 RPM	MEMORY		6809
5"	11,000 RPM	MEMORY		6811
5"	11,000 RPM	MEMORY	FEATURES 2 STAGE SHIFT LIGHT AND MEMORY. INCLUDES LED AMBER QUICK-LITE SHIFT LIGHT	6857
3 3/4"	10,000 RPM	-	STANDARD ELECTRIC	5610
3 3/4"	10,000 RPM	MEMORY	FEATURES MEMORY AND INCLUDES REMOTE MOUNTED MEMORY SWITCH	6601

## IN-DASH TACHOMETER

OPERATES ON MOST 4, 6, AND 8 CYLINDER ENGINES AND IS COMPATIBLE WITH MOST POINTS, STANDARD, AND ELECTRONIC IGNITIONS

SIZE	RANGE	DESCRIPTION	INFO	PART #
5"	10,000 RPM	IN-DASH	FOR IN-DASH MOUNTING INTO A 4-5/8" DIA. HOLE	5160
5"	10,000 RPM	MEMORY	FEATURES MEMORY TO RECALL HIGHEST RPM	6801
3 3/8"	10,000 RPM	IN-DASH	FOR IN-DASH MOUNTING INTO A 3-3/8" DIA. HOLE	5161

## IN-DASH SPEEDOMETER

WORKS WITH MOST FACTORY VEHICLE SPEED SENSORS. SENDERS ARE ALSO AVAILABLE FOR SOME CABLE DRIVE APPLICATIONS.

SIZE	RANGE	DESCRIPTION	INFO	PART #
5"	160 MPH	ELECTRIC	PROGRAMMABLE SPEEDOMETERS WORK OFF MOST FACTORY VEHICLE SPEED SENSORS. MODEL 5291 AND 5292 SENDERS ARE AVAILABLE FOR SOME CABLE DRIVE APPLICATIONS. ALSO COMPATIBLE WITH GPS MODULE 5289.	5189
5"	160 MPH	MECHANICAL	MECHANICAL SPEEDOMETERS INCLUDE A 5/8"-18 THREADED CABLE INPUT. SPEEDOMETER CABLE IS REQUIRED.	5154
5"	200 MPH	MECHANICAL		5156
3 3/8"	120 MPH	MECHANICAL	MECHANICAL SPEEDOMETERS INCLUDE A 5/8"-18 THREADED CABLE INPUT. SPEEDOMETER CABLE IS REQUIRED.	5152
3 3/8"	160 MPH	MECHANICAL		5153

GAUGES	RANGE	FULL SWEEP ELEC.	FULL SWEEP MECH.	SHORT SWEEP ELEC.	INFO
		2 5/8"	2 5/8"	2 5/8"	
BLOWER PRESSURE	0-60 PSI	—	* 5402	—	INCLUDES 10' NYLON TUBING, 1/8" & 1/4" NPT FITTINGS.
BLOWER PRESSURE w/ MEMORY	0-60 PSI	—	* 5403	—	INCLUDES 3230 MEMORY KIT. REQUIRES #4 LINE.
BOOST	0-35 PSI	—	* 5404	—	INCLUDES 10' NYLON TUBING AND UNIVERSAL T-FITTING
BOOST/VACUUM	30 IN. HG/20 PSI	—	* 5401	—	INCLUDES 10' NYLON TUBING AND UNIVERSAL T-FITTING
BRAKE PRESSURE	0-2000 PSI	—	* 5426	—	INCLUDES T-FITTING, 3/8" OD X 1/8"-27 NPT FITTING. USE ONLY APPROVED BRAKE LINES
FUEL LEVEL	(0 Ω EMPTY/90 Ω FULL)	—	—	5415	WORKS WITH MOST 1965 TO 1997 CHEV/GM SENDERS
FUEL LEVEL	(73 Ω EMPTY/10 Ω FULL)	—	—	5416	WORKS WITH MOST PRE-1989 (PRE '87 MUSTANG) FORD AND MOST CHRYSLER
FUEL LEVEL	(240 Ω EMPTY/33 Ω FULL)	—	—	5417	WORKS WITH 240-33 OHMS SENDERS, INCLUDING AUTO METER 3262
FUEL PRESSURE	0-15 PSI	5461	* 5411	—	FULL SWEEP ELECTRIC FUEL PRESSURE GAUGES INCLUDE 1/8" NPT SENDER AND 8' WIRING HARNESS. MECHANICAL FUEL PRESSURE GAUGES REQUIRE #4 BRAIDED LINE AND MOUNTING CUP AND MUST BE MOUNTED OUTSIDE THE VEHICLE.
FUEL PRESSURE	0-100 PSI	—	* 5412	—	INCLUDES ISOLATOR AND 4' LINE. REQUIRES BRAIDED LINE TO FUEL SOURCE
FUEL PRESSURE WITH ISOLATOR	0-15 PSI	—	* 5413	—	INCLUDES 1/8" NPT SENDER, 3/8" & 1/2" NPT FITTINGS, 8' WIRING HARNESS
LOW TEMP. WATER TEMP.	60°-210° F	5469	—	—	MECHANICAL OIL PRESSURE GAUGES INCLUDE 6' NYLON TUBING, 1/8" AND 1/4" NPT FITTINGS. SHORT SWEEP ELECTRIC OIL PRESSURE GAUGES INCLUDE 1/8" NPT SENDER AND 1/4" NPT FITTING.
OIL PRESSURE	0-100 PSI	—	* 5421	5427	INCLUDES 10' NYLON TUBING, 1/8" AND 1/4" NPT FITTINGS.
OIL PRESSURE	0-200 PSI	—	* 5422	—	INCLUDES 6' CAPILLARY TUBING AND 1/2" NPT FITTING.
OIL TEMPERATURE	140°-280° F	—	* 5441	—	INCLUDES 12' CAPILLARY TUBING AND 1/2" NPT FITTING.
OIL TEMPERATURE	140°-280° F	—	* 5443	—	INCLUDES 1/8" NPT SENDER, 3/8" AND 1/2" NPT FITTINGS.
OIL TEMPERATURE	140°-300° F	—	—	5447	INCLUDES 1/8" NPT SENDER, 3/8" AND 1/2" NPT FITTINGS.
PRESSURE	0-300 PSI	—	* 5423	—	REQUIRES #4 BRAIDED HOSE KIT.
PRESSURE	0-400 PSI	—	* 5424	—	
PRESSURE	0-600 PSI	—	* 5425	—	
PYROMETER	0°-1600° F	5453	—	—	REQUIRES TYPE K THERMOCOUPLE (PROBE). SEE ACCESSORIES
TEMPERATURE	140°-340° F	—	* 5435	—	INCLUDES 8' CAPILLARY TUBING AND 1/2" NPT FITTING.
TRANSMISSION TEMPERATURE	140°-280° F	—	* 5451	—	INCLUDES 1/8" NPT SENDER, 3/8" AND 1/2" NPT FITTINGS.
TRANSMISSION TEMPERATURE	100°-250° F	—	—	5457	INCLUDES 10' NYLON TUBING AND UNIVERSAL T-FITTING
VACUUM	30 IN. HG	—	* 5484	—	—
VOLTMETER	8-18 VOLTS	—	—	5492	—
WATER TEMPERATURE	100°-250° F	—	—	5437	INCLUDES 1/8" NPT SENDER, 3/8" AND 1/2" NPT FITTINGS.
WATER TEMPERATURE	120°-240° F	—	* 5433	—	INCLUDES 12' CAPILLARY TUBING AND 1/2" NPT FITTING.
WATER TEMPERATURE	120°-240° F	—	* 5432	—	INCLUDES 6' CAPILLARY TUBING AND 1/2" NPT FITTING.
WATER TEMPERATURE	140°-280° F	—	* 5431	—	

\* - Liquid Filled Models

## PEDESTAL MOUNT TACHS, IN-DASH TACHS & SPEEDOS

3 3/4"	MEMORY/ STANDARD ELECTRIC	STANDARD ELECTRIC	3 3/8"	TACHOMETER/ ELECTRIC	SPEEDOMETER/ MECHANICAL	SPEEDOMETER/ MECHANICAL									
5"	MEMORY/DIESEL	MEMORY/STANDARD ELECTRIC	MEMORY/STANDARD ELECTRIC	SINGLE RANGE	SINGLE RANGE	DUAL RANGE									
5"	SPEEDOMETER/ ELECTRIC	SPEEDOMETER/ MECHANICAL	SPEEDOMETER/ MECHANICAL	TACHOMETER/ ELECTRIC	TACHOMETER/MEMORY/ ELECTRIC	2 5/8" FULL SWEEP ELECTRIC GAUGES									
					<table border="0"> <tr> <td>FUEL PRESSURE</td> <td>LOW TEMP. WATER TEMP.</td> <td>PYROMETER</td> </tr> <tr> <td></td> <td></td> <td></td> </tr> <tr> <td>5461</td> <td>5469</td> <td>5453</td> </tr> </table>		FUEL PRESSURE	LOW TEMP. WATER TEMP.	PYROMETER				5461	5469	5453
FUEL PRESSURE	LOW TEMP. WATER TEMP.	PYROMETER													
5461	5469	5453													

## 2 5/8" LIQUID FILLED FULL SWEEP MECHANICAL

BOOST	BOOST/VAC	BLOWER PRESS.	BLOWER PRESS. w/MEMORY	BRAKE PRESS.	FUEL PRESS.	FUEL PRESS.	FUEL PRESS. w/ISOLATOR	OIL PRESS.	OIL PRESS.	
5404	5401	5402	5403	5426	5411	5412	5413	5421	5422	
OIL TEMP.	OIL TEMP.	PRESS.	PRESS.	PRESS.	TEMP.	TRANS. TEMP.	VACUUM.	WATER TEMP.	WATER TEMP.	WATER TEMP.
5441	5443	5423	5424	5425	5435	5451	5484	5431	5432	5433

## 2 5/8" SHORT SWEEP ELECTRIC GAUGES

FUEL LEVEL (0 Ω EMPTY/90 Ω FULL)	FUEL LEVEL (73 Ω EMPTY/10 Ω FULL)	FUEL LEVEL (240 Ω EMPTY/33 Ω FULL)	OIL PRESS.	OIL TEMP.	TRANS. TEMP.	VOLTMETER	WATER TEMP.
5415	5416	5417	5427	5447	5457	5492	5437

## 5" PEDESTAL MOUNT TACHOMETER

OPERATES ON MOST 4, 6, AND 8 CYLINDER ENGINES AND ARE COMPATIBLE WITH MOST POINTS, STANDARD, AND ELECTRONIC IGNITIONS

RANGE	DESCRIPTION	INFO	PART #
8,000 RPM		MONSTER™ TACHOMETER WITH ADJUSTABLE REDLINE POINTER	3980
8,000 RPM	shift -lite	SHIFT LIGHT TACHOMETER WITH EXTERNAL INCANDESCENT AMBER SHIFT LIGHT	3905
9,000 RPM	Playback	PLAYBACK TACH W/ 80 SEC. RECORD TIME. SEE DATA ACQUISITION SECTION.	3966*
10,000 RPM		MONSTER™ TACHOMETER WITH ADJUSTABLE REDLINE POINTER	3900
10,000 RPM	shift -lite	SHIFT LIGHT TACHOMETER WITH EXTERNAL INCANDESCENT AMBER SHIFT LIGHT	3904
10,000 RPM	shift -lite	SHIFT LITE TACHOMETER W/ AMBER LIGHT ON SHIELD	3903
10,000 RPM	shift -lite w/ MeMoRy	2 STAGE SHIFT LITE TACH W/ EXT. AMBER LIGHT AND MEMORY RECALL	3906*
11,000 RPM	Playback	PLAYBACK TACH W/ 80 SEC. RECORD TIME. SEE DATA ACQUISITION SECTION.	3967*

\* OPERATES ON MOST 2, 3, 4, 5, 6, 8, 10, & 12 CYLINDER ENGINES.

## 3¾" PEDESTAL MOUNT TACHOMETER

OPERATES ON MOST 4, 6, AND 8 CYLINDER ENGINES AND ARE COMPATIBLE WITH MOST POINTS, STANDARD, AND ELECTRONIC IGNITIONS

RANGE	INFO	PART #
8,000 RPM	INCLUDES ADJUSTABLE REDLINE POINTER	3780
10,000 RPM		3700
RANGE	INFO	PART #
10,000 RPM	OPERATES ON 1 CYLINDER BRIGGS & STRATTON ENGINES 12 VOLTS JUNIOR DRAGSTER	6650

## 2½" PEDESTAL MOUNT TACHOMETER

OPERATES ON MOST 4, 6, AND 8 CYLINDER ENGINES AND ARE COMPATIBLE WITH MOST POINTS, STANDARD, AND ELECTRONIC IGNITIONS

RANGE	INFO	PART #
8,000 RPM	MINI COMPETITION	3708
RANGE	INFO	PART #
10,000 RPM	OPERATES ON 1 CYLINDER BRIGGS & STRATTON ENGINES 12 VOLTS JUNIOR DRAGSTER	6652

## IN-DASH TACHOMETER

OPERATES ON MOST 4, 6, AND 8 CYLINDER ENGINES AND ARE COMPATIBLE WITH MOST POINTS, STANDARD, AND ELECTRONIC IGNITIONS

SIZE	RANGE	DESCRIPTION	INFO	PART #
5"	10,000 RPM	IN-DASH	FOR IN-DASH MOUNTING INTO A 4 5/8" DIAMETER HOLE	3990
3¾"	8,000 RPM	IN-DASH	FOR IN-DASH MOUNTING INTO A 3 3/8" DIAMETER HOLE	3991

## IN-DASH SPEEDOMETER

5" MOUNTS INTO A 4 5/8" DIAMETER HOLE, 3 3/8" MOUNTS INTO A 3 3/8" DIAMETER HOLE.

SIZE	RANGE	DESCRIPTION	INFO	PART #
5"	120 MPh	IN-DASH/MECHANICAL	MECHANICAL SPEEDOMETERS INCLUDE A 5/8"-18 THREADED CABLE INPUT. SPEEDOMETER CABLE IS REQUIRED.	3994
5"	160 MPh	IN-DASH/MECHANICAL		3995
5"	160 MPh	IN-DASH/ELECTRIC	PROGRAMMABLE SPEEDOMETERS WORK OFF MOST FACTORY VEHICLE SPEED SENSORS. MODEL 5291 AND 5292 SENDERS ARE AVAILABLE FOR SOME CABLE DRIVE APPLICATIONS. ALSO COMPATIBLE WITH GPS MODULE 5289.	3989
3¾"	120 MPh	IN-DASH/MECHANICAL	MECHANICAL SPEEDOMETERS INCLUDE A 5/8"-18 THREADED CABLE INPUT. SPEEDOMETER CABLE IS REQUIRED.	3992
3¾"	120 MPh	IN-DASH/ELECTRIC	PROGRAMMABLE SPEEDOMETERS WORK OFF MOST FACTORY VEHICLE SPEED SENSORS. MODEL 5291 AND 5292 SENDERS ARE AVAILABLE FOR SOME CABLE DRIVE APPLICATIONS. ALSO COMPATIBLE WITH GPS MODULE 5289.	3987
3¾"	160 MPh	IN-DASH/ELECTRIC		3988
3¾"	190 kPh	IN-DASH/ELECTRIC		3987-M
3¾"	140 MPh	IN-DASH/ELECTRIC	GPS SPEEDOMETER. SEE INSIDE FRONT COVER FOR DETAILS.	3982
5"	140 MPh	IN-DASH/ELECTRIC	GPS SPEEDOMETER. SEE INSIDE FRONT COVER FOR DETAILS.	3983

E2 or E5 for 3¾", G6 for Pedestal Mount Tachometer, and G2 for 5" in the Specifications Section for product size and mounting information.)

## PEDESTAL MOUNT TACHOMETERS IN-DASH TACHS & SPEEDOS

3 3/4"

Jr. DRAGSTER TACHOMETER



6650

STANDARD TACHOMETER



3780

STANDARD TACHOMETER



3700

2 5/8"

Jr. DRAGSTER TACHOMETER



6652

MINI COMPETITION TACHOMETER



3708

5"

MONSTER TACHOMETER



3980

MONSTER TACHOMETER



3900

PLAYBACK TACHOMETER



3966

PLAYBACK TACHOMETER



3967

SHIFT-LITE MEMORY TACHOMETER



3906

SHIFT-LITE TACHOMETER



3905

SHIFT-LITE TACHOMETER



3904

SHIFT-LITE TACHOMETER



3903

3 3/8"

SPEEDOMETER/  
ELECTRIC



3987

SPEEDOMETER/  
ELECTRIC



3988

SPEEDOMETER/  
ELECTRIC



3987-M

SPEEDOMETER/  
MECHANICAL



3992

TACHOMETER



3991

5"

SPEEDOMETER/  
ELECTRIC



3989

SPEEDOMETER/  
MECHANICAL



3994

SPEEDOMETER/  
MECHANICAL



3995

TACHOMETER



3990

(See G6 in the Specifications Section for Pedestal Mount Tachometer product size and mounting information.)  
(See E2 or E5 for 3 3/8" and G2 for 5" in the Specifications Section for product size and mounting information.)

GAUGES	RANGE	FULL SWEEP ELEC.		FULL SWEEP MECH.		SHORT SWEEP ELEC.		INFO
		2 1/16"	2 5/8"	2 1/16"	2 5/8"	2 1/16"	2 5/8"	
ai R f Uel Ratio	(lea N-Rich)	3375	—	—	—	—	—	WORKS WITH MOST FACTORY NARROW BAND SENSORS OR MODEL 2244
ai R f Uel Ratio -wi Deba ND	(af R/la Mb Da)	3378	—	—	—	—	—	PRO INCLUDES BOSCH O2 SENSOR. SEE PAGE TECH TIPS FOR MORE INFO <sup>(80)</sup>
ai R f Uel Ratio -wi Deba ND	(8:1-18:1af R)	3370	3579	—	—	—	—	ANALOG INCLUDES BOSCH O2 SENSOR. SEE PAGE TECH TIPS FOR MORE INFO
ai R f Uel Ratio -wi Deba ND	(10:1-17:1af R)	3379	—	—	—	—	—	STREET INCLUDES BOSCH O2 SENSOR. SEE PAGE TECH TIPS FOR MORE INFO <sup>(80)</sup>
ai R P Press UR	0-150 Psi	—	—	3320	—	—	—	INCLUDES 10' NYLON TUBING, 1/8" AND 1/4" NPT FITTINGS
a MMete R	60-0-60 a MPs	—	—	—	—	—	3586	REQUIRES 10 GAUGE WIRE
blowe R P Press UR	0-60 Psi	—	—	—	3402	—	—	INCLUDES 10' NYLON TUBING & 1/8" & 1/4" NPT FITTINGS
boost	0-35 Psi	—	—	3304	3404	—	—	
boost	0-2.5 kG/cM <sup>2</sup>	—	—	3304-J	3404-J	—	—	
boost /Vac UUM	30 iN. h G/20 Psi	—	—	3301	3401	—	—	
boost /Vac UUM	30 iN. h G/30 Psi	—	—	3303	3403	—	—	INCLUDES 10' NYLON TUBING AND UNIVERSAL T-FITTING
boost /Vac UUM	30 iN. h G/45 Psi	—	—	3308	—	—	—	
boost /Vac UUM	60 cM./h G-2.0 ba R	—	—	3303-M	—	—	—	
boost /Vac UUM	60 cM./h G-2.0 kG/cM <sup>2</sup>	—	—	3303-J	3401-J	—	—	
boost /Vac UUM W/PEAK & WARNING	30 iN h G./15 Psi	3376	—	—	—	—	—	INCLUDES MAP SENSOR, UNIVERSAL T-FITTING AND 8' WIRING HARNESS
boost /Vac UUM W/PEAK & WARNING	30 iN h G./30 Psi	3377	—	—	—	—	—	
clock		—	—	—	—	—	3585	QUARTZ MOVEMENT WITH SECOND HAND
cyli NDeR hea D te MP.	140°-340° f	—	—	—	—	3336	3536	INCLUDES 1/8" NPT SENDER
Diffe ReNtial te MPeRat UR	100°-250° f	—	—	—	—	3349	—	INCLUDES 1/8" NPT SENDER AND 3/8" AND 1/2" NPT ADAPTERS
DiGit al P Ro-shift syste M-le Vel 1		3387	—	—	—	—	—	AMBER LED INDICATORS. See Page 45. <sup>(80)</sup>
DiGit al P Ro-shift syste M-le Vel 2		3388	—	—	—	—	—	5 STAGE SHIFT POINT & MULTI COLOR LED. See Page 45. <sup>(80)</sup>
DiGit al P Ro-shift syste M-le Vel 3		3389	—	—	—	—	—	PLAYBACK, 5 STAGE SHIFT POINT & MULTI COLOR LED. See Page 45. <sup>(80)</sup>
f Uel le Vel	(0 Ω eMPty /30 Ω f UII)	—	—	—	—	3317	3517	WORKS WITH MOST PRE-1965 CHEVY/GM SENDERS
f Uel le Vel	(0 Ω eMPty /90 Ω f UII)	—	—	—	—	3314	3514	WORKS WITH MOST 1965 TO 1997 CHEVY/GM SENDERS
f Uel le Vel	(16 Ω eMPty /158 Ω f UII)	—	—	—	—	3318	3518	WORKS WITH MOST 1989 ('87 MUSTANG) AND LATER FORD
f Uel le Vel	(73 Ω eMPty /10 Ω f UII)	—	—	—	—	3315	3515	WORKS WITH MOST PRE-1989 (PRE '87 MUSTANG) FORD AND MOST CHRYSLER
f Uel le Vel	(240 Ω eMPty /33 Ω f UII)	—	—	—	—	3316	3516	WORKS WITH 240-33 OHMS SENDERS, INCLUDING AUTO METER 3262
f Uel le Vel P Ro GRa MMable	(0 Ω/280 Ω)	3310	—	—	—	—	—	FEATURES 7 PRE-SETS PLUS A UNIVERSAL PROGRAMMABLE SETTING
f Uel P Press UR	0-15 Psi	3361	3561	3311	3411	—	—	
f Uel P Press UR	0-100 Psi	3363	3563	3312	3412	—	—	f Ull swee P elect Ric f Uel P Press UR GaUGes INCLUDE 1/8" NPT SENDER AND 8' WIRING HARNESS.
f Uel P Press UR	0-7 ba R	3363-M	—	—	—	—	—	
f Uel P Press UR	0-7 kG/cM <sup>2</sup>	—	—	3312-J	3412-J	—	—	Mecha Nical f Uel P Press UR GaUGes REQUIRE #4 BRAIDED LINE AND MOUNTING CUP AND MUST BE MOUNTED OUTSIDE THE VEHICLE.
f Uel P Press UR	0-1.0 ba R	—	—	3311-M	—	—	—	
f Uel P Press UR	0-1.0 kG/cM <sup>2</sup>	—	—	3311-J	—	—	—	
f Uel P Press UR with isola to R	0-15 Psi	—	—	3313	3413	—	—	INCLUDES ISOLATOR AND 4' LINE. REQUIRES BRAIDED LINE TO FUEL SOURCE
Nit Ro Us P Press UR	0-1600 Psi	3374	3574	—	—	—	—	INCLUDES 1/8" NPT SENDER AND 8' WIRING HARNESS
Nit Ro Us P Press UR	0-2000 Psi	—	—	3328	3428	—	—	REQUIRES #4 BRAIDED LINE
oil P Press UR	0-100 Psi	—	—	3321	3421	3327	3522	Mecha Nical oil P Press UR GaUGes INCLUDE 10' NYLON TUBING, 1/8" AND 1/4" NPT FITTINGS.
oil P Press UR	0-150 Psi	—	—	3323	3423	—	—	
oil P Press UR	0-200 Psi	—	—	3322	3422	—	—	
oil P Press UR	0-7 kG/cM <sup>2</sup>	—	—	—	3421-J	—	—	
oil P Press UR	0-14 kG/cM <sup>2</sup>	—	—	3322-J	—	—	—	sho Rt swee P elect Ric oil P Press UR GaUGes INCLUDE 1/8" NPT SENDER AND 1/4" NPT FITTING.
oil P Press UR	0-7 ba R	—	—	—	—	3327-M	3522-M	
oil te MPeRat UR	140°-280°f	—	—	3341	3441	—	—	
oil te MPeRat UR	140°-280°f	—	—	—	3443	—	—	INCLUDES 6' CAPILLARY TUBING AND 1/2" NPT FITTING.
oil te MPeRat UR	60-140° c	—	—	3341-M	—	—	—	
oil te MPeRat UR	140°-300°f	—	—	—	—	3348	3543	
oil te MPeRat UR	100°-250° f	—	—	—	—	3347	3542	
oil te MPeRat UR	60-150° c	—	—	—	—	3348-M	—	INCLUDES 1/8" NPT SENDER, 3/8" AND 1/2" NPT FITTINGS.
oil te MPeRat UR	40-120° c	—	—	—	—	—	3542-M	
oil te MPeRat UR	60°-170° c	—	—	—	—	—	3543-M	
Py Ro Mete R - Ga UGe o Nly	0°-1600° f	3343	—	—	—	—	—	REQUIRES TYPE K THERMOCOUPLE (PROBE). SEE ACCESSORIES
Py Ro Mete R kit	0°-1600° f	3344	3544	—	—	—	—	INCLUDES PROBE AND 10' OF THERMOCOUPLE WIRE. PROBE INCLUDES MULTIPLE MOUNTING OPTIONS, INCLUDING 1/8" NPT AND WELD-IN FITTING AND HOSE CLAMP METHOD.
Py Ro Mete R kit	0°-900° c	3344-M	—	—	—	—	—	
t Ra NsMissio N te MPeRat UR	140°-280°f	—	—	3351	3451	—	—	INCLUDES 8' CAPILLARY TUBING AND 1/2" NPT FITTING.
t Ra NsMissio N te MPeRat UR	100°-250° f	—	—	—	—	3357	3552	INCLUDES 1/8" NPT SENDER, 3/8" AND 1/2" NPT FITTINGS.
Vac UUM	30 iN. h G	—	—	3384	3484	—	—	INCLUDES 10' NYLON TUBING AND UNIVERSAL T-FITTING
Vol t Mete R	8-18 Vol ts	—	—	—	—	3391	3592	
wate R te MPeRat UR	60°-210° f	—	3569	—	—	—	—	INC. 1/8" NPT SENDER, 3/8" AND 1/2" NPT FITTINGS AND 8' WIRING HARNESS
wate R te MPeRat UR	100°-250° f	—	—	—	—	3337	3531	INCLUDES 1/8" NPT SENDER, 3/8" AND 1/2" NPT FITTINGS.
wate R te MPeRat UR	140°-280° f	—	—	3331	3431	—	—	INCLUDES 6' CAPILLARY TUBING AND 1/2" NPT FITTING.
wate R te MPeRat UR	120°-240° f	—	—	3332	3432	—	—	
wate R te MPeRat UR	120°-240° f	—	—	3333	3433	—	—	INCLUDES 12' CAPILLARY TUBING AND 1/2" NPT FITTING.
wate R te MPeRat UR	40°-120° c	—	—	—	—	3337-M	—	INCLUDES 1/8" NPT SENDER, 3/8" AND 1/2" NPT FITTINGS.
wate R te MPeRat UR	60°-140° c	—	—	—	3431-M	—	—	
wate R te MPeRat UR	50°-115° c	—	—	3332-M	—	—	—	INCLUDES 6' CAPILLARY TUBING AND 1/2" NPT FITTING.

(See B1 for 2 1/16" and C1 or C2 for 2 5/8" in the specifications section for product size and mounting information.)

**2 1/16" / 2 5/8"**

## FULL SWEEP ELECTRIC GAUGES

AIR FUEL RATIO	AIR FUEL RATIO WIDEBAND PRO	AIR FUEL RATIO WIDEBAND STREET	AIR FUEL RATIO WIDEBAND ANALOG	BOOST/VAC W/ PEAK MEMORY/WARNING	BOOST/VAC W/ PEAK MEMORY/WARNING	DIGITAL PRO-SHIFT SYSTEM-LEVEL 1	DIGITAL PRO-SHIFT SYSTEM-LEVEL 2	DIGITAL PRO-SHIFT SYSTEM-LEVEL 3
3375	3378	3379	3370/3579	3376	3377	3387	3388	3389
FUEL LEVEL/PRGRMBL	FUEL PRESS	FUEL PRESS	FUEL PRESS	NITROUS PRESS	PYROMETER	PYROMETER	PYROMETER KIT	WATER TEMP LOW TEMP
3310	3361/3561	3363/3563	3363-M	3374/3574	3343	3344-M	3344/3544	3569

**2 1/16" / 2 5/8"**

## SHORT SWEEP ELECTRIC GAUGES

CYLINDER HEAD TEMP	DIFF TEMP	CLOCK	AMMETER	FUEL LEVEL	FUEL LEVEL	FUEL LEVEL	FUEL LEVEL	FUEL LEVEL	FUEL LEVEL	OIL PRESS
3336/3536	3349	3585	3586	3317/3517	3318/3518	3314/3514	3315/3515	3316/3516	3316/3516	3327/3522
OIL PRESS	OIL TEMP	OIL TEMP	OIL TEMP	OIL TEMP	TransTemp	VOLTMETER	WATER TEMP	WATER TEMP	WATER TEMP	WATER TEMP
3327-M/3522-M	3347/3542	3348/3543	3542-M	3348-M/5543-M	3357/3552	3391/3592	3337/3531	3337/3531	3337/3531	3337-M

**2 1/16" / 2 5/8"**

## FULL SWEEP MECHANICAL GAUGES

AIR PRESS	BLOWER PRESS	BOOST	BOOST	BOOST/VAC	BOOST/VAC	BOOST/VAC	BOOST/VAC	BOOST/VAC	BOOST/VAC	FUEL PRESS w/Iso
3320	3402	3304/3404	3304-J/3404-J	3301/3401	3303/3403	3303-M	3303-J/3401-J	3308	3313/3413	3313/3413
FUEL PRESS	FUEL PRESS	FUEL PRESS	FUEL PRESS	FUEL PRESS	NITROUS PRESS	OIL PRESS	OIL PRESS	OIL PRESS	OIL PRESS	OIL PRESS
3311-J	3312-J/3412-J	3311/3411	3312/3412	3311-M	3328/3428	3321/3421	3421-J	3323/3423	3322/3422	3322/3422
OIL PRESS	OIL TEMP	OIL TEMP	OIL TEMP	TRANS TEMP	VACUUM	WATER TEMP	WATER TEMP	WATER TEMP	WATER TEMP	WATER TEMP
3322-J	3341/3441	3341-M	3443	3351/3451	3384/3484	3332-M	3332/4332	3333/3433	3333/3433	3331/3431

Ⓞ The "Super Bezel" is a registered trademark of Auto Meter Products, Inc.

## PEDESTAL MOUNT TACHOMETERS IN-DASH TACHS & SPEEDOS

5"



MEMORY TACHOMETER  
5795



SHIFT-LITE  
5899

3 3/4"



TACHOMETER/ELECTRIC  
5780

3 3/8"

SPEEDOMETER/ELECTRIC



5887

SPEEDOMETER/ELECTRIC



5888

SPEEDOMETER/ELECTRIC



5887-M

SPEEDOMETER/  
MECHANICAL



5892

SPEEDOMETER/  
MECHANICAL



5893

TACHOMETER/ELECTRIC



5897

5"

SPEEDOMETER/ELECTRIC



5889

SPEEDOMETER/MECHANICAL



5895

SPEEDOMETER/MECHANICAL



5896

TACHOMETER/ELECTRIC



5898

### PEDESTAL MOUNT TACHOMETER

THESE MODELS OPERATE ON MOST 4, 6, AND 8 CYLINDER ENGINES AND ARE COMPATIBLE WITH MOST POINTS, STANDARD, AND ELECTRONIC IGNITIONS

RANGE	INFO	3 3/4"	5"
8,000 RPM	FEATURES ADJUSTABLE REDLINE POINTER	5780	—
10,000 RPM	MEMORY RECALL TO HIGHEST RPM	—	5795*
10,000 RPM	SHIFT-LITE TACHOMETER WITH EXTERNAL INCANDESCENT AMBER SHIFT-LITE	—	5899

(\* Compatible with 2,3,4,5,6,8,10, & 12 cylinder)

### IN-DASH TACHOMETERS

OPERATE ON MOST 4, 6, AND 8 CYLINDER ENGINES AND ARE COMPATIBLE WITH MOST POINTS, STANDARD, AND ELECTRONIC IGNITIONS

RANGE	INFO	3 3/8"	5"
10,000 RPM	FOR IN-DASH MOUNTING	5897	5898

### IN-DASH SPEEDOMETERS

RANGE	INFO	3 3/8"	5"
120 MPH	PROGRAMMABLE SPEEDOMETERS WORK OFF MOST FACTORY VEHICLE SPEED SENSORS. MODEL 5291 AND 5292 SENDERS ARE AVAILABLE FOR SOME CABLE DRIVE APPLICATIONS. ALSO COMPATIBLE WITH GPS MODULE 5289.	5887	—
160 MPH		5888	5889
190 KPH		5887-M	—
160 MPH	MECHANICAL SPEEDOMETERS INCLUDE A 5/8" -18 THREADED CABLE INPUT. SPEEDOMETER CABLE IS REQUIRED.	5893	5895
200 MPH		—	5896
140 MPH	GPS SPEEDOMETER. SEE INSIDE FRONT COVER FOR DETAILS.	5880	5881

(See G6 in the Specifications Section for Pedestal Mount Tachometer product size and mounting information.)

(See E2 or E5 or 3 3/8", and G2 for 5" in the Specifications Section for product size and mounting information.)



Ⓟ = DIGITAL GAUGE

GAUGES	RANGE	FULL SWEEP ELECTRIC		FULL SWEEP MECHANICAL		SHORT SWEEP ELECTRIC		INFO
		2 1/16"	2 5/8"	2 1/16"	2 5/8"	2 1/16"	2 5/8"	
AIR FUEL RATIO	(LEAN-RICH)	5775	—	—	—	—	—	WORKS WITH MOST FACTORY NARROW BAND SENSORS OR MODEL 2244
AIR FUEL RATIO-WIDEBAND	(AFR/LAMBDA)	5778	—	—	—	—	—	PRO INCLUDES BOSCH O2 SENSOR. WIDEBAND AIR FUEL PAGE FOR MORE INFO Ⓟ
AIR FUEL RATIO-WIDEBAND	(8:1-18:1 AFR)	5770	5879	—	—	—	—	ANALOG INCLUDES BOSCH O2 SENSOR. WIDEBAND AIR FUEL PAGE FOR MORE INFO
AIR FUEL RATIO-WIDEBAND	(10.1-17.1 AFR)	5779	—	—	—	—	—	STREET INCLUDES BOSCH O2 SENSOR. SEE WIDEBAND AIR FUEL PAGE FOR MORE INFO Ⓟ
AIR PRESSURE	0-150 PSI	—	—	5720	—	—	—	INCLUDES 10" NYLON TUBING & 1/8" & 1/4" NPT FITTINGS
BLOWER PRESSURE	0-60 PSI	—	—	—	5802	—	—	
BOOST	0-35 PSI	—	—	5704	—	—	—	INCLUDES 10" NYLON TUBING AND UNIVERSAL T-FITTING
BOOST	0-60 PSI	—	—	5705	—	—	—	
BOOST	0-100 PSI	—	—	5706	—	—	—	INCLUDES 10" NYLON TUBING & 1/8" & 1/4" NPT FITTINGS
BOOST/VACUUM	30 IN. HG./20 PSI	—	—	5701	5801	—	—	
BOOST/VACUUM	30 IN. HG./30 PSI	—	—	5703	5803	—	—	INCLUDES 10" NYLON TUBING AND UNIVERSAL T-FITTING
BOOST/VACUUM	30 IN. HG./45 PSI	—	—	5708	—	—	—	
BOOST/VACUUM	60 CM./HG./2.0 BAR	—	—	5703-M	—	—	—	
BOOST/VACUUM W/PEAK & WARNING	30 IN. HG./15 PSI	5776	—	—	—	—	—	INCLUDES MAP SENSOR, UNIVERSAL T-FITTING AND 8' WIRING HARNESS
BOOST/VACUUM W/PEAK & WARNING	30 IN. HG./30 PSI	5777	5877	—	—	—	—	
CLOCK		—	—	—	—	5785	5885	QUARTZ MOVEMENT WITH SECOND HAND
DIESEL FUEL RAIL PRESSURE	0-30,000 PSI	5786	—	—	—	—	—	2003-2007.5 DODGE CUMMINS 5.9L & LB7 & LLY GM DURAMAX ENGINES ONLY *
DIESEL FUEL RAIL PRESSURE	0-30,000 PSI	5793	—	—	—	—	—	2007.5 & NEWER DODGE CUMMINS 6.7L & LBZ & LMM GM DURAMAX ENGINES ONLY *
DIESEL HPOP PRESSURE	0-4,000 PSI	5796	—	—	—	—	—	1994 - 2007 FORD POWERSTROKE 7.3L & 6.0L ENGINES ONLY *
DIFFERENTIAL TEMPERATURE	100°-250° F	—	—	—	—	5749	—	INCLUDES 1/8" NPT SENDER AND 3/8" AND 1/2" NPT ADAPTERS
D-PIC ACCELEROMETER	-2G+2G	5781	—	—	—	—	—	MEASURES G-FORCE, 1/4 MILE TIME, 0-60 TIME, & HORSEPOWER
DIGITAL PRO-SHIFT SYSTEM-LEVEL 1		5787	—	—	—	—	—	RED DIGITAL DISPLAY/ AMBER LED INDICATORS
DIGITAL PRO-SHIFT SYSTEM-LEVEL 2		5788	—	—	—	—	—	5 STAGE SHIFT POINT & MULTI COLOR LED Ⓟ
FUEL LEVEL	(0 Ω EMPTY/30 Ω FULL)	—	—	—	—	5717	—	WORKS WITH MOST PRE-1965 CHEVY/GM SENDERS Ⓟ
FUEL LEVEL	(0 Ω EMPTY/90 Ω FULL)	—	—	—	—	5714	5814	WORKS WITH MOST 1965 TO 1997 CHEVY/GM SENDERS Ⓟ
FUEL LEVEL	(16 Ω EMPTY/158 Ω FULL)	—	—	—	—	5718	—	WORKS WITH MOST 1989 ('87 MUSTANG) AND LATER FORD
FUEL LEVEL	(73 Ω EMPTY/110 Ω FULL)	—	—	—	—	5715	5815	WORKS WITH MOST PRE-1989 (PRE '87 MUSTANG) FORD AND MOST CHRYSLER
FUEL LEVEL	(240 Ω EMPTY/33 Ω FULL)	—	—	—	—	5716	5816	WORKS WITH 240-33 OHMS SENDERS, INCLUDING AUTO METER 3262
FUEL LEVEL PROGRAMMABLE	(0 Ω/280 Ω)	5710	—	—	—	—	—	FEATURES 7 PRE-SETS PLUS A UNIVERSAL PROGRAMMABLE SETTING
FUEL PRESSURE	0-15 PSI	5761	—	—	5810	—	—	FULL SWEEP ELECTRIC FUEL PRESSURE GAUGES INCLUDE 1/8" NPT SENDER AND 8' WIRING HARNESS.
FUEL PRESSURE	0-30 PSI	5760	—	—	—	—	—	
FUEL PRESSURE	0-100 PSI	5763	5863	5712	5812	—	—	MECHANICAL FUEL PRESSURE GAUGES REQUIRE #4 BRAIDED LINE AND MOUNTING CUP AND MUST BE MOUNTED OUTSIDE THE VEHICLE.
FUEL PRESSURE	0-7 BAR	5763-M	—	—	—	—	—	
FUEL PRESSURE	0-1.0 BAR	—	—	5711-M	—	—	—	INCLUDES ISOLATOR AND 4' LINE. REQUIRES BRAIDED LINE TO FUEL SOURCE
FUEL PRESSURE WITH ISOLATOR	0-15 PSI	—	—	—	5813	—	—	
NITROUS PRESSURE	0-1600 PSI	5774	—	—	—	—	—	INCLUDES 1/8" NPT SENDER AND 8' WIRING HARNESS
NITROUS PRESSURE	0-2000 PSI	—	—	5728	5828	—	—	REQUIRES #4 BRAIDED LINE
OIL PRESSURE	0-100 PSI	—	—	5721	5821	5727	5827	MECHANICAL OIL PRESSURE GAUGES INCLUDE 6" NYLON TUBING, 1/8" AND 1/4" NPT FITTINGS.
OIL PRESSURE	0-150 PSI	—	—	5723	5823	—	—	
OIL PRESSURE	0-200 PSI	—	—	—	5822	—	—	SHORT SWEEP ELECTRIC OIL PRESSURE GAUGES INCLUDE 1/8" NPT SENDER AND 1/4" NPT FITTING.
OIL PRESSURE	0-7 BAR	—	—	—	—	5727-M	—	
OIL TEMPERATURE	100°-250° F	—	—	—	—	5747	5847	INCLUDES 1/8" NPT SENDER, 3/8" AND 1/2" NPT FITTINGS.
OIL TEMPERATURE	140°-280° F	—	—	5741	5841	—	—	INCLUDES 6" CAPILLARY TUBING AND 1/2" NPT FITTING.
OIL TEMPERATURE	60-150° C	—	—	—	—	5748-M	—	INCLUDES 1/8" NPT SENDER, 3/8" AND 1/2" NPT FITTINGS.
PYROMETER	0°-1600° F	5743	5843	—	—	—	—	REQUIRES TYPE K THERMOCOUPLE (PROBE). SEE ACCESSORIES
PYROMETER	0°-1600° F	5744	—	—	—	—	—	INCLUDES PROBE AND 10' OF THERMOCOUPLE WIRE. PROBE INCLUDES MULTIPLE MOUNTING OPTIONS, INCLUDING 1/8" NPT AND WELD-IN FITTING AND HOSE CLAMP METHOD.
PYROMETER KIT	0°-2000° F	5745	—	—	—	—	—	
PYROMETER KIT	0°-900° C	5744-M	—	—	—	—	—	INCLUDES 1/8" NPT SENDER, 3/8" AND 1/2" NPT FITTINGS.
TRANSMISSION TEMPERATURE	100°-250° F	—	—	—	—	5757	5857	
TRANSMISSION TEMPERATURE	140°-280° F	—	—	—	5851	—	—	INCLUDES 6" CAPILLARY TUBING AND 1/2" NPT FITTING.
VACUUM	30 IN. HG.	—	—	5784	5884	—	—	INCLUDES 10" NYLON TUBING AND UNIVERSAL T-FITTING
VOLTMETER	8-18 VOLTS	—	—	—	—	5791	5891	
WATER TEMPERATURE	100°-250° F	—	—	—	—	5737	5837	INCLUDES 1/8" NPT SENDER, 3/8" AND 1/2" NPT FITTINGS.
WATER TEMPERATURE	120°-240° F	—	—	5732	5832	—	—	INCLUDES 6" CAPILLARY TUBING AND 1/2" NPT FITTING.
WATER TEMPERATURE	140°-280° F	—	—	5731	5831	—	—	
WATER TEMPERATURE	40°-120° C	—	—	—	—	5737-M	—	INCLUDES 1/8" NPT SENDER, 3/8" AND 1/2" NPT FITTINGS.

\* Works with factory sensors/parameters



Braided Stainless Steel Hose, 3223, 6ft. #4 3/16" ID Fittings. For mechanical pressure gauges. Recommended for fuel pressure gauges.



Looking for brighter, more vivid illumination? Check out LED Replacement Bulb Kits, available in Red, Green, Blue, and Amber in the Accessories Section.























The Mounting Solutions Section gives you all the options you need; pods, cups, panels, pillars, and much, much, more.

Ⓟ The "Super Bezel" is a registered trademark of Auto Meter Products, Inc.















**2 1/16" / 2 5/8"**

## FULL SWEEP ELECTRIC GAUGES

AIR/FUEL RATIO  5775	AIR FUEL RATIO WIDEBAND PRO  5778	AIR FUEL RATIO WIDEBAND STREET  5779	AIR FUEL RATIO WIDEBAND ANALOG  5770/5879	BOOST/VAC w/ PEAK MEM & WARN  5776	BOOST/VAC w/ PEAK MEM & WARN  5777/5877	DIESEL FUEL RAIL PRESSURE  5786/5793
DIESEL HPOP PRESSURE  5796	DPIC  5781	DPSS-LEVEL 1  5787	DPSS-LEVEL 2  5788	FUEL LEVEL PROGRAMMABLE  5710	FUEL PRESSURE  5761	FUEL PRESSURE  5760
FUEL PRESSURE  5763/5863	FUEL PRESSURE  5763-M	NITROUS PRESSURE  5774	PYROMETER  5743/5843	PYROMETER  5744	PYROMETER KIT  5745	PYROMETER KIT  5744-M

**2 1/16" / 2 5/8"**

## SHORT SWEEP ELECTRIC GAUGES

OIL PRESSURE  5727-M	CLOCK  5785/5885	DIFFERENTIAL TEMP.  5749	FUEL LEVEL 0 Ω EMPTY/30 Ω FULL  5717	FUEL LEVEL 0 Ω EMPTY/90 Ω FULL  5714/5814	FUEL LEVEL 16 Ω EMPTY/158 Ω FULL  5718	FUEL LEVEL 73 Ω EMPTY/110 Ω FULL  5715/5815	FUEL LEVEL 240 Ω EMPTY/33 Ω FULL  5716/5816
OIL PRESSURE  5727	OIL TEMP.  5747/5847	OIL TEMP.  5748-M	TRANS. TEMP.  5757/5857	VOLTMETER  5791/5891	WATER TEMP.  5737/5837	WATER TEMP.  5737-M	

(See BI for 2 1/16" and CI for 2 5/8" in the specifications section for product size and mounting information.)



The 9117 Tach Adapter lets you connect to a distributorless ignition system. See Accessories Section for details.

































Looking for brighter, more vivid illumination? Check out LED Replacement Bulb Kits, available in Red, Green, Blue, and Amber in the Accessories Section.



The Mounting Solutions Section gives you all the options you need; pods, cups, panels, pillars, and much, much, more.

## FULL SWEEP MECHANICAL GAUGES

AIR PRESSURE  5720	BOOST  5704	BOOST  5705	BOOST  5706	BOOST/VAC  5701	BOOST/VAC  5703	BOOST/VAC  5703-M	BOOST/VAC  5708	<b>2 1/16"</b>
FUEL PRESSURE  5712	FUEL PRESSURE  5711-M	NITROUS PRESSURE  5728	OIL PRESSURE  5721	OIL PRESSURE  5723	OIL TEMPERATURE  5741	VACUUM  5784	WATER TEMPERATURE  5731	
BLOWER PRESS  5802	BOOST/VAC  5801	BOOST/VAC  5803	FUEL PRESSURE  5810	FUEL PRESSURE  5812	FUEL PRESSURE W/ISOLATOR  5813	<b>2 5/8"</b>		
NITROUS PRESSURE  5828	OIL TEMPERATURE  5841	OIL PRESSURE  5821	OIL PRESSURE  5823	OIL PRESSURE  5822	TRANS. TEMPERATURE  5851			
VACUUM  5884	WATER TEMPERATURE  5831	WATER TEMPERATURE  5832						

(See BI for 2 1/16" and CI for 2 5/8" in the specifications section for product size and mounting information.)



Need to trigger an Auto Meter Shift-Lite with an In-Dash tachometer? Use the Digital Pro Shift System Module. See the Accessories Section for details.



Keep your battery charge up and maintained with the Battery Extender! Learn more about it in the Accessories Section.



The transmission temperature manifold offers an alternative to pan mounting a trans. temp. gauge.

① The "Super Bezel" is a registered trademark of Auto Meter Products, Inc.

## PEDESTAL TACHOMETER

OPERATES ON MOST 4, 6, AND 8 CYLINDER ENGINES AND ARE COMPATIBLE WITH MOST POINTS, STANDARD, AND ELECTRONIC IGNITIONS

SIZE	RANGE	DESCRIPTION	INFO	PART #
5"	10,000 RPM	SHIFT-LITE	SHIFT-LITE: INCLUDES EXTERNAL INCANDESCENT SHIFT LIGHT	4899
5"	9,000 RPM	SHIFT-LITE	PRO-STOCK MEMORY. INCLUDES 12 LED SUPER LITE AND FEATURES 4 SEPERATE SHIFT POINTS (4 STAGE)	6835
5"	11,000 RPM	SHIFT-LITE		6836

## IN-DASH TACHOMETER

OPERATES ON MOST 4, 6, AND 8 CYLINDER ENGINES AND ARE COMPATIBLE WITH MOST POINTS, STANDARD, AND ELECTRONIC IGNITIONS

SIZE	RANGE	DESCRIPTION	INFO	PART #
5"	10,000 RPM	IN-DASH	FOR IN-DASH MOUNTING - 4-5/8" HOLE	4898
5"	10,000 RPM	IN-DASH	FEATURES MEMORY TO 'RECALL' THE HIGHEST RPM DURING A RUN. MOUNT IN A 3-3/8" HOLE	4894
3 3/8"	10,000 RPM	IN-DASH	FOR IN-DASH MOUNTING - 3-3/8" HOLE	4798

## IN-DASH SPEEDOMETER

SIZE	RANGE	DESCRIPTION	INFO	PART
5"	160 MPH	IN-DASH	PROGRAMMABLE SPEEDOMETERS WORK OFF MOST FACTORY VEHICLE SPEED SENSORS. MODEL 5291 AND 5292 SENDERS ARE AVAILABLE FOR SOME CABLE DRIVE APPLICATIONS. ALSO COMPATIBLE WITH GPS MODULE 5289.	4889
3 3/8"	160 MPH	IN-DASH		4789

GAUGES	RANGE	FULL SWEEP ELEC. FULL SWEEP MECH. SHORT SWEEP ELEC.						INFO
		2 1/16"	2 5/8"	2 1/16"	2 5/8"	2 1/16"	2 5/8"	
AIR FUEL RATIO	(LEAN-RICH)	4775	—	—	—	—	—	WORKS WITH MOST FACTORY NARROW BAND SENSORS OR MODEL 2244
<b>NEW</b> AIR FUEL RATIO-WIDEBAND	(AFR/LAMBDA)	4778	—	—	—	—	—	PRO INCLUDES BOSCH O2 SENSOR. SEE WIDEBAND PAGE FOR MORE INFO <sup>BB</sup>
AIR PRESSURE	0-150	—	—	4720	—	—	—	INCLUDES 10' NYLON TUBING, 1/8" AND 1/4" NPT FITTINGS
BOOST	0-35 PSI	—	—	4704	—	—	—	INCLUDES 10' NYLON TUBING AND UNIVERSAL T-FITTING
BOOST/VACUUM	30 IN. HG/20 PSI	—	—	4701	4801	—	—	INCLUDES 10' NYLON TUBING AND UNIVERSAL T-FITTING
BOOST/VACUUM	30 IN. HG/30 PSI	—	—	4703	4803	—	—	
BOOST/VACUUM	W/PEAK & WARNING 30 IN. HG/15 PSI	4776	—	—	—	—	—	INCLUDES MAP SENSOR, UNIVERSAL T-FITTING AND 8' WIRING HARNESS. PEAK RECALL, LED ALARM LIGHT
BOOST/VACUUM	W/PEAK & WARNING 30 IN. HG/30 PSI	4777	—	—	—	—	—	
BRAKE PRESSURE	0-1600 PSI	—	4867	—	—	—	—	INCLUDES 1/8" NPT SENDER AND 8' WIRING HARNESS
FUEL LEVEL	(0 Ω EMPTY/90 Ω FULL)	—	—	—	—	4714	4814	WORKS WITH MOST 1965 TO 1997 CHEVY/GM SENDERS
FUEL LEVEL	(73 Ω EMPTY/10 Ω FULL)	—	—	—	—	4715	4815	WORKS WITH MOST PRE-1989 (PRE '87 MUSTANG) FORD AND MOST CHRYSLER
FUEL LEVEL	(240 Ω EMPTY/33 Ω FULL)	—	—	—	—	4716	4816	WORKS WITH 240-33 OHMS SENDERS, INCLUDING AUTO METER 3262
FUEL PRESSURE	0-15 PSI	—	—	4711	4811	—	—	FULL SWEEP ELECTRIC FUEL PRESSURE GAUGES INCLUDE 1/8" NPT SENDER AND 8' WIRING HARNESS.
FUEL PRESSURE	0-100 PSI	4763	4863	4712	4812	—	—	
FUEL PRESSURE W/ISOLATOR	0-15 PSI	—	—	—	4813	—	—	MECHANICAL FUEL PRESSURE GAUGES REQUIRE #4 BRAIDED LINE AND MOUNTING CUP AND MUST BE MOUNTED OUTSIDE THE VEHICLE.
NITROUS PRESSURE	0-1600 PSI	4774	—	—	—	—	—	INCLUDES ISOLATOR AND 4' LINE. REQUIRES BRAIDED LINE TO FUEL SOURCE
NITROUS PRESSURE	0-2000 PSI	—	—	4728	4828	—	—	INCLUDES 1/8" NPT SENDER AND 8' WIRING HARNESS REQUIRES #4 BRAIDED LINE
OIL PRESSURE	0-100 PSI	—	—	4721	4821	4727	4827	MECHANICAL OIL PRESSURE GAUGES INCLUDE 10' NYLON TUBING, 1/8" AND 1/4" NPT FITTINGS. SHORT SWEEP ELECTRIC OIL PRESSURE GAUGES INCLUDE 1/8" NPT SENDER AND 1/4" NPT FITTING.
OIL TEMPERATURE	140°-280° F	—	—	4741	4841	—	—	INCLUDES 6' CAPILLARY TUBING AND 1/2" NPT FITTING.
OIL TEMPERATURE	140°-300° F	—	—	—	—	4748	4848	INCLUDES 1/8" NPT SENDER, 3/8" AND 1/2" NPT FITTINGS.
PYROMETER	0°-1600° F	4743	—	—	—	—	—	REQUIRES TYPE K THERMOCOUPLE (PROBE). SEE ACCESSORIES
PYROMETER KIT	0°-1600° F	4744	—	—	—	—	—	INCLUDES PROBE AND 10' OF THERMOCOUPLE WIRE. PROBE INCLUDES MULTIPLE MOUNTING OPTIONS, INCLUDING 1/8" NPT AND WELD-IN FITTING AND HOSE CLAMP METHOD.
TRANSMISSION TEMPERATURE	140°-280° F	—	—	—	4851	—	—	INCLUDES 8' CAPILLARY TUBING AND 1/2" NPT FITTING.
TRANSMISSION TEMPERATURE	100°-250° F	—	—	—	—	4757	—	INCLUDES 1/8" NPT SENDER, 3/8" AND 1/2" NPT FITTINGS.
VACUUM	30 IN. HG	—	—	4784	4884	—	—	INCLUDES 10' NYLON TUBING AND UNIVERSAL T-FITTING
VACUUM	30 IN. HG	—	4871	—	—	—	—	INCLUDES MAP SENSOR, UNIVERSAL T-FITTING AND 8' WIRING HARNESS
VOLTMETER	8-18 VOLTS	—	—	—	—	4791	4891	
WATER TEMPERATURE	100°-250° F	—	—	—	—	4737	4837	INCLUDES 1/8" NPT SENDER, 3/8" AND 1/2" NPT FITTINGS.
WATER TEMPERATURE	100°-260° F	—	—	4731	4831	—	—	INCLUDES 6' CAPILLARY TUBING AND 1/2" NPT FITTING.
WATER TEMPERATURE	120°-240° F	—	—	4732	4832	—	—	INCLUDES 6' CAPILLARY TUBING AND 1/2" NPT FITTING.

<sup>BB</sup> = DIGITAL GAUGE

(See EI for 3 3/8", G6 for 4899, G1 for 4894, G2 for 4898 & 4889, and G5 for 6835 & 6836 in the Specifications Section for product size and mounting information.)

**PEDESTAL MOUNT TACHS, IN-DASH TACHS & SPEEDOS**

**5"**



TACHOMETER/PEDESTAL  
W/ SHIFT-LITE/ELEC  
4899



TACHOMETER/  
PEDESTAL/ELEC  
6836



TACHOMETER/  
PEDESTAL/ELEC  
6835

**3 3/8"**

SPEEDOMETER/  
ELECTRIC



4789

TACHOMETER/  
IN-DASH/ELECTRIC



4798

**5"**

SPEEDOMETER/  
IN-DASH/ELECTRIC



4889

TACHOMETER/  
IN-DASH/ELECTRIC



4898

TACHOMETER/MEMORY  
IN-DASH/ELECTRIC



4894

**2 1/16" | 2 5/8"**

**FULL SWEEP ELECTRIC GAUGES**

AIR/FUEL RATIO



4775

WIDEBAND  
AIR/FUEL RATIO



4778

BOOST/VAC  
W/ PEAK & WARNING



4776

BOOST/VAC  
W/ PEAK & WARNING



4777

BRAKE  
PRESSURE



4867

FUEL  
PRESSURE



4763/4863

NITROUS  
PRESSURE



4774

PYROMETER



4743

PYROMETER KIT



4744

VACUUM



4871

**2 1/16" | 2 5/8"**

**FULL SWEEP MECHANICAL GAUGES**

AIR  
PRESSURE



4720

BOOST



4704

BOOST/VAC



4701/4801

BOOST/VAC



4703/4803

FUEL  
PRESSURE



4711/4811

FUEL  
PRESSURE



4712/4812

FUEL PRESSURE  
W/ISOLATOR



4813

NITROUS  
PRESSURE



4728/4828

OIL  
TEMPERATURE



4741/4841

OIL  
PRESSURE



4721/4821

TRANS  
TEMPERATURE



4851

WATER  
TEMPERATURE



4731/4831

WATER  
TEMPERATURE



4732/4832

VACUUM



4784/4884

**2 1/16" | 2 5/8"**

**SHORT SWEEP ELECTRIC GAUGES**

FUEL LEVEL  
(0 Ω EMPTY/90Ω FULL)



4714/4814

FUEL LEVEL  
(73 Ω EMPTY/10Ω FULL)



4715/4815

FUEL LEVEL  
(240 Ω EMPTY/33 Ω FULL)



4716/4816

OIL  
PRESSURE



4727/4827

OIL  
TEMPERATURE



4748/4848

TRANS.  
TEMPERATURE



4757

VOLTMETER



4791/4891

WATER  
TEMPERATURE



4737/4837

The "Super Bezel" is a registered trademark of Auto Meter Products, Inc.

# TRADITIONAL CHROME & COBRA

## PEDESTAL TACHOMETER

OPERATES ON MOST 4, 6, AND 8 CYLINDER ENGINES AND ARE COMPATIBLE WITH MOST POINTS, STANDARD, AND ELECTRONIC IGNITIONS

SIZE	RANGE	DESCRIPTION	INFO	PART #
2 5/8"	8,000 r Pm	MINI TACH	FEATURES SUPER BEZEL & CHROME CASE	2893
3 3/4"	8,000 r Pm	PEDESTAL	FEATURES SUPER BEZEL & INCLUDES ADJUSTABLE REDLINE POINTER & CHROME CASE	2895
3 3/4"	8,000 r Pm	PEDESTAL	SHORT SWEEP TACHOMETER FEATURING SUPER BEZEL & CHROME CASE	2897

## IN-DASH TACHOMETER

OPERATES ON MOST 4, 6, AND 8 CYLINDER ENGINES AND ARE COMPATIBLE WITH MOST POINTS, STANDARD, AND ELECTRONIC IGNITIONS

SIZE	RANGE	DESCRIPTION	INFO	PART #
3 3/8"	8,000 r Pm	IN-DASH	FOR IN-DASH MOUNTING (SEE SPECS PAGE 124-125)	2499

## IN-DASH SPEEDOMETER

SIZE	RANGE	DESCRIPTION	INFO	PART #
3 3/8"	120 m PH	IN-DASH	5/8" -18 THREADED CABLE INPUT, SPEEDOMETER CABLE IS REQUIRED FOR IN-DASH MOUNTING (SEE SPECS PAGE 117-118)	2492
3 3/8"	160 m PH	IN-DASH		2494
3 3/8"	120 m PH	IN-DASH	PROGRAMMABLE WORKS OFF MOST FACTORY VEHICLE SPEED SENSORS. SNDRS AVAIL FOR SOME CABLE DRIVE APPS FOR IN-DASH MOUNTING (SEE SPECS PAGE 117-118)	2489

GAUGES	RANGE	FULL SWEEP MECH.		SHORT SWEEP ELEC.		INFO
		2 1/16"	2 1/16"	2 1/16"	2 1/16"	
Ammeter	60-0-60 AmPS	—	—	2586	—	REQUIRES 10 GAUGE (NOT FOR USE ON APPLICATIONS WHERE CHARGING SYSTEM IS CAPABLE OF PRODUCING MORE THAN 60 AMPS)
BOOSt /VACUUm	30 IN. HG/20 PSI	2401	—	—	—	INCLUDES 10' NYLON TUBING AND UNIVERSAL T-FITTING
BOOSt /VACUUm	30 IN. HG/30 PSI	2403	—	—	—	
CLOCK	—	—	—	2585	—	QUARTZ MOVEMENT WITH SECOND HAND
FUeL LeVeL	(0 Ω emPt Y/30 Ω FULL)	—	—	2517	—	WORKS WITH MOST PRE 1985 CHEVY/GM SENDERS
FUeL LeVeL	(0 Ω emPt Y/90 Ω FULL)	—	—	2514	—	WORKS WITH MOST 1985 TO 1997 CHEVY/GM SENDERS
FUeL LeVeL	(16 Ω emPt Y/158 Ω FULL)	—	—	2518	—	WORKS WITH MOST 1989 ('87 MUSTANG) AND LATER FORD
FUeL LeVeL	(73 Ω emPt Y/10 Ω FULL)	—	—	2515	—	WORKS WITH MOST PRE 1989 (PRE '87 MUSTANG) FORD AND MOST CHRYSLER
FUeL LeVeL	(240 Ω emPt Y/33 Ω FULL)	—	—	2516	—	WORKS WITH 240-33 OHMS SENDERS, INCLUDING AUTO METER 3262
FUeL Pre SSUre	0-15 PSI	2411	—	—	—	REQUIRES #4 BRAIDED LINE AND MOUNTING CUP.
FUeL Pre SSUre	0-100 PSI	2412	—	—	—	MUST BE MOUNTED OUTSIDE THE VEHICLE.
FUeL Pre SSUre W/ISOLAt Or	0-15 PSI	2413	—	—	—	INCLUDES ISOLATOR & 4' LINE. REQUIRES BRAIDED LINE TO FUEL SOURCE
HOUrmeter	8-32 VOLt S DC INPUT	—	—	2587	—	NON-RESETTABLE W/ QUARTZ ACCURACY FOR UP TO 100,000 HOURS
OIL Pre SSUre	0-100 PSI	2421	—	2522	—	MECH GAUGES INCLUDE 10' NYLON TUBING & 1/8" & 1/4" NPT FITTINGS.
OIL Pre SSUre	0-200 PSI	2422	—	—	—	SHORT SWEEP ELEC GAUGES INCLUDE 1/8" NPT SENDER & 1/4" NPT FITTING.
OIL tem Per At Ure	100°-250° F	—	—	2542	—	INCLUDES 1/8" NPT SENDER & 3/8" & 1/4" NPT FITTINGS.
OIL tem Per At Ure	140°-280° F	2441	—	—	—	INCLUDES 6' CAPILLARY TUBING AND 1/2" NPT FITTING.
OIL tem Per At Ure	140°-300° F	—	—	2543	—	INCLUDES 1/8" NPT SENDER & 3/8" & 1/2" NPT FITTINGS.
tr ANSmISSION tem Per At Ure	100°-250° F	—	—	2552	—	INCLUDES 1/8" NPT SENDER & 3/8" & 1/2" NPT FITTINGS.
tr ANSmISSION tem Per At Ure	140°-280° F	2451	—	—	—	INCLUDES 8' CAPILLARY TUBING AND 1/2" NPT FITTING.
VACUUm	30 IN. HG.	2484	—	—	—	INCLUDES 10' NYLON TUBING AND UNIVERSAL T-FITTING.
VOLtmeter	8-18 VOLt S	—	—	2592	—	—
WAtEr tem Per At Ure	100°-250° F	—	—	2532	—	INCLUDES 1/8" NPT SENDER & 3/8" & 1/2" NPT FITTINGS.
WAtEr tem Per At Ure	120°-240° F	2432	—	—	—	INCLUDES 6' CAPILLARY TUBING AND 1/2" NPT FITTING.
WAtEr tem Per At Ure	120°-240° F	2433	—	—	—	INCLUDES 12' CAPILLARY TUBING AND 1/2" NPT FITTING.
WAtEr tem Per At Ure	140°-280° F	2431	—	—	—	INCLUDES 6' CAPILLARY TUBING AND 1/2" NPT FITTING.

## COBRA

### IN-DASH TACHOMETER

OPERATES ON MOST 8 CYLINDER ENGINES AND ARE COMPATIBLE WITH MOST POINTS, STANDARD, AND ELECTRONIC IGNITIONS

SIZE	RANGE	DESCRIPTION	INFO	PART #
4"	8,000 r Pm	IN-DASH	IN-DASH MOUNT, 8 CYLINDER ONLY	201004

### IN-DASH SPEEDOMETER

SIZE	RANGE	DESCRIPTION	INFO	PART #
4"	180 m PH	IN-DASH	MECHANICAL, REVERSE SWEEP, 5/8" -18 THREADED CABLE INPUT, SPEEDOMETER CABLE REQUIRED. REVERSING ADAPTER #990340 MAY BE NECESSARY FOR SOME APPLICATIONS	201005
4"	180 m PH	IN-DASH	ELECTRIC PROGRAMMABLE SPEEDOMETER, REVERSE SWEEP. OPERATES WITH MANY FACTORY AND AFTER MARKET SPEED SENSORS. ALSO COMPATIBLE WITH GPS MODULE 5289	201013

GAUGES	RANGE	FULL SWEEP MECH.		SHORT SWEEP ELEC.		INFO
		2 1/16"	2 1/16"	2 1/16"	2 1/16"	
CLOCK	—	—	—	201019	—	QUARTZ MOVEMENT WITH SECOND HAND
FUeL LeVeL	(16 Ω emPt Y/158 Ω FULL)	—	—	201975	—	WORKS WITH MOST 1989 ('87 MUSTANG) AND LATER FORD
FUeL LeVeL	(240 Ω emPt Y/33 Ω FULL)	—	—	201011	—	WORKS WITH 240-33 OHMS SENDERS, INCLUDING AUTO METER 3262
OIL Pre SSUre	0-100 PSI	201006	—	—	—	INCLUDES 10' NYLON TUBING & 1/8" & 1/4" NPT FITTINGS.
OIL Pre SSUre	0-100 PSI	—	—	201014	—	INCLUDES 1/8" NPT SENDER AND 1/4" NPT FITTING
OIL tem Per At Ure	100°-250° F	—	—	201018	—	INCLUDES 1/8" NPT SENDER, 3/8" & 1/2" NPT ADAPTER
OIL tem Per At Ure	60°-140° C	201008	—	—	—	INCLUDES 1/8" NPT SENDER & 3/8" & 1/2" NPT FITTINGS.
VOLtmeter	8-18 VOLt S	—	—	201009	—	—
WAtEr tem Per At Ure	60°-140° C	201007	—	—	—	INCLUDES 6' CAPILLARY TUBING AND 1/2" NPT FITTING.
WAtEr tem Per At Ure	100°-250° F	—	—	201015	—	INCLUDES 1/8" NPT SENDER, 3/8" & 1/2" NPT ADAPTER

# TRADITIONAL CHROME & COBRA

## PEDESTAL MOUNT TACHS, IN-DASH TACHS & SPEEDOS

3 3/4"

STREET TACHOMETER



2895

SHORT SWEEP TACHOMETER



2897

3 3/8"

SPEEDOMETER/ELECTRIC PROGRAMMABLE



2489

SPEEDOMETER/MECHANICAL



2494

TACHOMETER/ELECTRIC



2499

SPEEDOMETER/MECHANICAL



2492

2 5/8"

TACHOMETER



2893

2 1/16"

### SHORT SWEEP ELECTRIC GAUGES

AMMETER



2586

CLOCK



2585

FUEL LEVEL  
0 Ω EMPTY/30 Ω FULL



2517

FUEL LEVEL  
0 Ω EMPTY/90 Ω FULL



2514

FUEL LEVEL  
16 Ω EMPTY/158 Ω FULL



2518

FUEL LEVEL  
73 Ω EMPTY/10 Ω FULL



2515

FUEL LEVEL  
240 Ω EMPTY/33 Ω FULL



2516

HOURLMETER



2587

OIL PRESSURE



2522

OIL TEMPERATURE



2542

OIL TEMPERATURE



2543

TRANS. TEMPERATURE



2552

VOLTMETER



2592

WATER TEMPERATURE



2532

2 1/16"

### FULL SWEEP MECHANICAL GAUGES

BOOST/VAC



2401

BOOST/VAC



2403

FUEL PRESSURE



2411

FUEL PRESSURE



2412

FUEL PRESSURE W/ISOLATOR



2413

OIL PRESSURE



2421

OIL PRESSURE



2422

OIL TEMPERATURE



2441

TRANS. TEMPERATURE



2451

VACUUM



2484

WATER TEMPERATURE



2431

WATER TEMPERATURE



2432

WATER TEMPERATURE



2433

## COBRA

(See BI for 2 1/16" in the specifications section for product size and mounting information.)

4"

PROGRAMMABLE SPEEDOMETER/ELEC



201005

TACHOMETER/ELEC



201004

PROGRAMMABLE SPEEDOMETER/ELEC

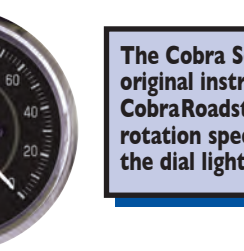

201013

The Cobra Series replicates the original instruments found in the Cobra Roadster, including the reverse rotation speedometer and through the dial lighting.

4" Instruments Specs

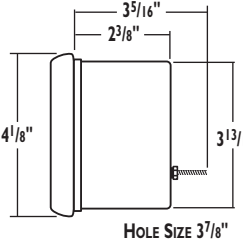

HOLE SIZE 37/8"

2 1/16"

CLOCK



201019

FUEL LEVEL



201975

FUEL LEVEL



201011

OIL PRESSURE



201006

OIL PRESSURE



201014

OIL TEMPERATURE



201018

OIL TEMPERATURE



201008

VOLTMETER



201009

WATER TEMPERATURE



201007

WATER TEMPERATURE



201015

# Z-SERIES™

## PEDESTAL TACHOMETER

OPERATES ON MOST 4, 6, AND 8 CYLINDER ENGINES AND ARE COMPATIBLE WITH MOST POINTS, STANDARD, AND ELECTRONIC IGNITIONS (EXCEPT 2888)

SIZE	RANGE	DESCRIPTION	INFO	PART #
3 3/4"	8,000 RPM	PEDESTAL	INCLUDES ADJUSTABLE REDLINE POINTER	2894
2 5/8"	4,000 RPM	PEDESTAL	LOW REV, IDEAL FOR TOWING OR RV'S	2890
2 5/8"	5,000 RPM	PEDESTAL/DIESEL	DIESEL- INCLUDES PICK-UP THAT STRAPS TO ALTERNATOR	2888
2 5/8"	6,000 RPM	PEDESTAL	MINI TACH WITH ADJUSTABLE MOUNTING CUP	2891
2 5/8"	8,000 RPM	PEDESTAL		2892

## IN-DASH TACHOMETER

OPERATES ON MOST 4, 6, AND 8 CYLINDER ENGINES AND ARE COMPATIBLE WITH MOST POINTS, STANDARD, AND ELECTRONIC IGNITIONS

SIZE	RANGE	DESCRIPTION	INFO	PART #
3 3/8"	8,000 RPM	IN-DASH	FOR IN-DASH MOUNTING INTO A 3 3/8" DIA. HOLE	2699
2 1/16"	5,000 RPM	IN-DASH	ALSO MOUNTS IN 2-1/16" CUPS & GAUGE PODS	2697
2 1/16"	8,000 RPM	IN-DASH		2698

## IN-DASH SPEEDOMETER

SIZE	RANGE	DESCRIPTION	INFO	PART #
3 3/8"	120 MPH	MECHANICAL	5/8"-18 THREADED CABLE INPUT. SPEEDOMETER CABLE IS REQUIRED	2692
3 3/8"	160 MPH	MECHANICAL		2694

GAUGES	RANGE	FULL SWEEP ELEC.	FULL SWEEP MECH.	SHORT SWEEP ELEC.	INFO
		2 1/16"	2 1/16"	2 1/16"	
AIR FUEL RATIO	(LEAN-RICH)	2675	—	—	WORKS WITH MOST FACTORY NARROW BAND SENSORS OR MODEL 2244
AIR PRESSURE	0-150 PSI	—	2620	—	INCLUDES 10' NYLON TUBING, 1/8" AND 1/4" NPT FITTINGS
AMMETER	60-0-60 AMPS	—	—	2644	REQUIRES 10 GAUGE WIRE
BOOST	0-35 PSI	—	2616	—	INCLUDES 10' NYLON TUBING AND UNIVERSAL T-FITTING
BOOST	0-60 PSI	—	2617	—	INCLUDES 10' NYLON TUBING & UNIVERSAL T-FITTING
BOOST	0-100 PSI	—	2618	—	INCLUDES 10' NYLON TUBING AND 1/8" & 1/4" NPT FITTINGS
BOOST/VACUUM	30 IN. HG/20 PSI	—	2601	—	INCLUDES 10' NYLON TUBING AND UNIVERSAL T-FITTING
BOOST/VACUUM	30 IN. HG/30 PSI	—	2614	—	
CLOCK		2632	—	—	QUARTZ MOVEMENT WITH SECOND HAND
DIESEL FUEL RAIL PRESSURE	0-30,000 PSI	2686	—	—	2003-2007.5 DODGE CUMMINS 5.9L & LB7 & LLY GM DURAMAX ENGINES ONLY *
DIESEL FUEL RAIL PRESSURE	0-30,000 PSI	2693	—	—	2007.5 & NEWER DODGE CUMMINS 6.7L & LBZ & LMM GM DURAMAX ENGINES ONLY *
DIESEL HPOP PRESSURE	0-4,000 PSI	2696	—	—	1994 - 2007 7.3L & 6.0L FORD POWERSTROKE ENGINES ONLY *
DIFFERENTIAL TEMPERATURE	100°-250° F	—	—	2636	INCLUDES 1/8" NPT SENDER AND 3/8" AND 1/2" NPT ADAPTERS
FUEL LEVEL	(0 Ω EMPTY/30 Ω FULL)	—	—	2648	WORKS WITH MOST PRE-1965 CHEVY/GM SENDERS
FUEL LEVEL	(0 Ω EMPTY/90 Ω FULL)	—	—	2641	WORKS WITH MOST 1965 TO 1997 CHEVY/GM SENDERS
FUEL LEVEL	(73 Ω EMPTY/10 Ω FULL)	—	—	2642	WORKS WITH MOST PRE-1989 (PRE '87 MUSTANG) FORD AND MOST CHRYSLER
FUEL LEVEL	(240 Ω EMPTY/33 Ω FULL)	—	—	2643	WORKS WITH 240-Ω OHMS SENDERS, INCLUDING AUTO METER 3262
FUEL PRESSURE	0-15 PSI	2661	2603	—	FULL SWEEP ELECTRIC FUEL PRESSURE GAUGES INCLUDE 1/8" NPT SENDER AND 8' WIRING HARNESS. MECHANICAL FUEL PRESSURE GAUGES REQUIRE #4 BRAIDED LINE AND MOUNTING CUP AND MUST BE MOUNTED OUTSIDE THE VEHICLE.
FUEL PRESSURE	0-30 PSI	2660	—	—	
FUEL PRESSURE	0-100 PSI	2663	2612	—	
OIL PRESSURE	0-100 PSI	—	2604	2634	MECHANICAL OIL PRESSURE GAUGE INCLUDE 10' NYLON TUBING, 1/8" AND 1/4" NPT FITTINGS.
OIL PRESSURE	0-200 PSI	—	2605	—	SHORT SWEEP ELECTRIC OIL PRESSURE GAUGES INCLUDE 1/8" NPT SENDER AND 1/4" NPT FITTING.
OIL TEMPERATURE	100°-250° F	—	—	2638	INCLUDES 1/8" NPT SENDER, 3/8" AND 1/2" NPT FITTINGS.
OIL TEMPERATURE	140°-280° F	—	2609	—	INCLUDES 6' CAPILLARY TUBING AND 1/2" NPT FITTING.
OIL TEMPERATURE	140°-300° F	—	—	2639	INCLUDES 1/8" NPT SENDER, 3/8" AND 1/2" NPT FITTINGS.
PYROMETER	0°-1600° F	2653	—	—	REQUIRES TYPE K THERMOCOUPLE (PROBE). SEE ACCESSORIES
PYROMETER KIT	0°-1600° F	2654	—	—	INCLUDES PROBE W/ MOUNTING OPTIONS
TRANSMISSION TEMPERATURE	100°-250° F	—	—	2640	INCLUDES 1/8" NPT SENDER, 3/8" AND 1/2" NPT FITTINGS.
TRANSMISSION TEMPERATURE	140°-280° F	—	2615	—	INCLUDES 8' CAPILLARY TUBING AND 1/2" NPT FITTING.
VACUUM	30 IN. HG.	—	2610	—	INCLUDES 10' NYLON TUBING AND UNIVERSAL T-FITTING
VOLTMETER	8-18 VOLTS	—	—	2645	
VOLTMETER	16-36V	—	—	2651	
WATER TEMPERATURE	100°-250° F	—	—	2635	INCLUDES 1/8" NPT SENDER, 3/8" AND 1/2" NPT FITTINGS.
WATER TEMPERATURE	120°-280° F	—	2607	—	
WATER TEMPERATURE	140°-280° F	—	2606	—	INCLUDES 6' CAPILLARY TUBING AND 1/2" NPT FITTING.

\* Works with factory sensors/parameters



## PEDESTAL MOUNT TACHS, IN-DASH TACHS & SPEEDOS

<b>3 3/4"</b>	STREET TACHOMETER  <b>2894</b>	<b>2 5/8"</b>	Low-REV TACHOMETER  <b>2890</b>	DIESEL TACHOMETER  <b>2888</b>	TACHOMETER  <b>2891</b>	TACHOMETER  <b>2892</b>
	SPEEDOMETER/MECHANICAL  <b>2692</b>		SPEEDOMETER/MECHANICAL  <b>2694</b>	TACHOMETER/ELECTRIC  <b>2699</b>	<b>2 1/16"</b>	

### 2 1/16" FULL SWEEP ELECTRIC GAUGES

AIR/FUEL RATIO  <b>2675</b>	CLOCK  <b>2632</b>	DIESEL FUEL RAIL PRESSURE  <b>2686/2693</b>	DIESEL HPOP PRESS  <b>2696</b>	FUEL PRESSURE  <b>2661</b>	FUEL PRESSURE  <b>2660</b>	FUEL PRESSURE  <b>2663</b>	PYROMETER  <b>2653</b>	PYROMETER KIT  <b>2654</b>
-----------------------------------	--------------------------	---	--------------------------------------	----------------------------------	----------------------------------	----------------------------------	------------------------------	----------------------------------

### 2 1/16" FULL SWEEP MECHANICAL GAUGES

AIR PRESSURE  <b>2620</b>	BOOST  <b>2617</b>	BOOST  <b>2618</b>	BOOST/VAC  <b>2601</b>	BOOST/VAC  <b>2614</b>	FUEL PRESSURE  <b>2603</b>	FUEL PRESSURE  <b>2612</b>	
WATER TEMP  <b>2607</b>	WATER TEMP  <b>2606</b>	BOOST  <b>2616</b>	OIL PRESSURE  <b>2604</b>	OIL PRESSURE  <b>2605</b>	OIL TEMP  <b>2609</b>	TRANS TEMP  <b>2615</b>	VACUUM  <b>2610</b>

### 2 1/16" SHORT SWEEP ELECTRIC GAUGES

AMMETER  <b>2644</b>	DIFF TEMP  <b>2636</b>	FUEL LEVEL 0 Ω EMPTY/30 Ω FULL  <b>2648</b>	FUEL LEVEL 0 Ω EMPTY/90 Ω FULL  <b>2641</b>	FUEL LEVEL 73 Ω EMPTY/10 Ω FULL  <b>2642</b>	FUEL LEVEL 240 Ω EMPTY/33 Ω FULL  <b>2643</b>	
OIL PRESSURE  <b>2634</b>	OIL TEMP  <b>2638</b>	OIL TEMP  <b>2639</b>	TRANS TEMP  <b>2640</b>	VOLTMETER  <b>2645</b>	WATER TEMP  <b>2635</b>	VOLTMETER  <b>2651</b>

Ⓞ The "Super Bezel" is a registered trademark of Auto Meter Products, Inc.

GAUGES	RANGE	SPORT-COMP 2 1/16"	ULTRA-LITE 2 1/16"	COBALT 2 1/16"	INFO
BOOST PRESSURE	5-60 PSI	6370	6570	6970	INCLUDES MAP SENSOR, RECOMMENDED FOR DIESEL ONLY
BOOST/VACUUM	30 IN. HG/30 PSI	6359	6559	6959	INCLUDES MAP SENSOR AND UNIVERSAL T-FITTING, RECOMMENDED FOR GAS ENGINES
EGT/PyROMETER	0°-2000° F	6345	6545	6945	INCLUDES PROBE WITH 1/8" NPT, WELD-IN FITTING AND HOSE CLAMP MOUNTING OPTIONS, 10' WIRE
FUEL LEVEL PROGRAMMABLE	0 Ω-280 Ω	6310	6510	6910	7 PRE-SETS FOR MOST COMMON FACTORY SENDERS PLUS UNIVERSAL PROGRAMMABLE MODE
FUEL PRESSURE	5-100 PSI	6363	6563	6963	INCLUDES 1/8" NPT SENDER, 8' WIRE HARNESS
NITROUS PRESSURE	0-1600 PSI	6374	6574	6974	INCLUDES 1/8" NPT SENDER, 8' WIRE HARNESS
OIL PRESSURE	5-100 PSI	6327	6527	6927	INCLUDES 1/8" NPT SENDER AND 1/4" NPT ADAPTER, 8' SENDER WIRE
OIL TEMPERATURE	0°-340° F	6348	6548	6948	INCLUDES 1/8" NPT SENDER WITH 3/8" NPT AND 1/2" NPT ADAPTERS, 8' WIRE HARNESS
TRANSMISSION TEMPERATURE	0°-340° F	6349	6549	6949	INCLUDES 1/8" NPT SENDER WITH 3/8" NPT AND 1/2" NPT ADAPTERS, 8' WIRE HARNESS
VOLTMETER	8-18 VOLTS	6393	6593	6993	NO SENDER REQUIRED.
WATER TEMPERATURE	0°-340° F	6337	6537	6937	INCLUDES 1/8" NPT SENDER WITH 3/8" NPT AND 1/2" NPT ADAPTERS, 8' WIRE HARNESS
FIVE GAUGE KITS		6300	6500	6900	INCLUDES SPEEDOMETER, OIL PRESS, WATER TEMP, FUEL LEVEL, VOLTMETER & REQUIRED SENSORS

**3 3/4" PEDESTAL MOUNT TACHOMETER**

OPERATES ON MOST 2, 3, 4, 5, 6, 8, AND 10 CYLINDER ENGINES AND IS COMPATIBLE WITH MOST POINTS, STANDARD, AND ELECTRONIC IGNITIONS

RANGE	INFO	SPORT-COMP	ULTRA-LITE	COBALT
10,000 RPM	DIGITAL TACHOMETER WITH EZ VIEW DISPLAY AND AMBER LED SHIFT LIGHT	6399	6599	6999

**3 3/8" IN-DASH TACHOMETER**

OPERATES ON MOST 2, 3, 4, 5, 6, 8, AND 10 CYLINDER ENGINES AND IS COMPATIBLE WITH MOST POINTS, STANDARD, AND ELECTRONIC IGNITIONS

RANGE	INFO	SPORT-COMP	ULTRA-LITE	COBALT
10,000 RPM	DIGITAL TACHOMETER WITH EZ VIEW DISPLAY AND AMBER LED SHIFT LIGHT	6397	6597	6997

**3 3/8" IN-DASH SPEEDOMETER**

PROGRAMMABLE ELEC. WORKS WITH MOST VEHICLE SPEED SENSORS. SENDERS AVAILABLE

RANGE	INFO	SPORT-COMP	ULTRA-LITE	COBALT
200 MPH	PROGRAMMABLE WITH EZ CAL SYSTEM. MPH OR KM/H.	6388	6588	6988

**3 3/8" IN-DASH SPEEDO/TACH**

RANGE	INFO	SPORT-COMP	ULTRA-LITE	COBALT
160 MPH/10,000 RPM	COMBINATION INSTRUMENT FEATURING DIGITAL TACH AND PROGRAMMABLE SPEEDO.	6387	6587	6987

**SPORT-COMP PEDESTAL MOUNT TACHS, IN-DASH TACHS & SPEEDOS**



**DIGITAL GAUGES**

**Digital Speedometer Kit**



**ULTRA-LITE PEDESTAL MOUNT TACHS, IN-DASH TACHS & SPEEDOS**

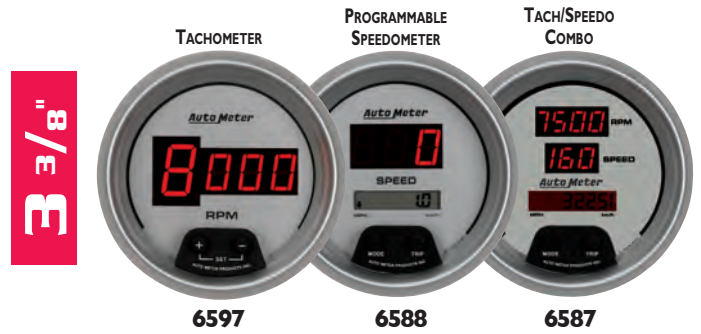

**DIGITAL GAUGES**



**Digital Speedometer Kit**



**COBALT PEDESTAL MOUNT TACHS, IN-DASH TACHS & SPEEDOS**



**DIGITAL GAUGES**



**Digital Speedometer Kit**



The "Super Bezel" is a registered trademark of Auto Meter Products, Inc.

# Street Rod & Muscle Car



KITS	AMERICAN MUSCLE	CRUISER	CRUISER AD	BLACK DIAMOND PRESTIGE	ANTIQUE/IVORY PRESTIGE	OLD TYME WHITE II	DESIGNER BLACK II	MXX	INFO
<b>3 3/8" 5 PIECE KIT</b> 120 MPH ELECTRIC SPEEDOMETER (LCD ODOMETER) OIL PRESSURE, WATER TEMPERATURE, VOLTMETER, AND FUEL LEVEL	1202	1101	1100	2001	2000	1200	1201	—	INCLUDES 3 3/8" ELECTRIC PROGRAMMABLE SPEEDOMETER WITH LCD ODOMETER. 2 1/16" 100°-250° F WATER TEMP, 0-100 PSI OIL PRESS, 240 Ω E - 33 Ω FUEL LEVEL, AND 8-18 VOLTMETER.
<b>3 3/8" 5 PIECE KIT</b> 120 MPH ELECTRIC SPEEDOMETER (WHEEL ODOMETER) OIL PRESSURE, WATER TEMPERATURE, VOLTMETER, AND FUEL LEVEL	—	—	—	2003	2002	—	—	—	INCLUDES 3 3/8" ELECTRIC PROGRAMMABLE SPEEDOMETER WITH LCD ODOMETER. 2 1/16" 100°-250° F WATER TEMP, 0-100 PSI OIL PRESS, 240 Ω E - 33 Ω FUEL LEVEL, AND 8-18 VOLTMETER.
<b>5" QUAD GAUGE &amp; TACH SPEEDO COMBO</b> QUAD GAUGE: 0-100 PSI OIL PRESSURE 100°-250° F WATER TEMPERATURE 8-18 VOLTMETER, 240 Ω E - 33 Ω F FUEL LEVEL TACH SPEEDO COMBO: 0-120 SPEEDOMETER 0-8,000 RPM TACHOMETER	1205	—	—	2005	2004	1203	1204	1103	INCLUDES QUAD GAUGE: 0-100 PSI OIL PRESSURE 100°-250° F WATER TEMPERATURE, 8-18 VOLTMETER, 240 Ω E - 33 Ω F FUEL LEVEL. TACH SPEEDO COMBO: 0-120 SPEEDOMETER, 0-8,000 RPM TACHOMETER.
<b>2 1/16" SHORT SWEEP ELECTRIC</b>									<b>INFO</b>
FUEL LEVEL (0 Ω EMPTY/90 Ω FULL)	1214	1113	1104	2014	2013	—	—	—	WORKS WITH MOST 1965 TO 1997 CHEVY/GM SENDERS
FUEL LEVEL (73 Ω EMPTY/10 Ω FULL)	1215	1115	1105	—	—	—	—	—	WORKS WITH MOST PRE-1989 (PRE '87 MUSTANG) FORD AND MOST CHRYSLER
FUEL LEVEL (240 Ω EMPTY/33 Ω FULL)	1217	1117	1107	2016	2017	1216	1206	—	WORKS WITH 240-33 OHMS SENDERS, INCLUDING AUTO METER 3262
OIL PRESSURE 0-100 PSI	1226	1128	1126	2028	2027	1227	1228	—	OIL PRESSURE GAUGES INCLUDE 1/8" NPT SENDER AND 1/4" NPT FITTING.
VOLTMETER 8-18 VOLTS	1294	1193	1191	2093	2092	1292	1293	—	
WATER TEMPERATURE 100°-250° F	1236	1138	1136	2038	2037	1237	1238	—	INCLUDES 1/8" NPT SENDER, 3/8" AND 1/2" NPT FITTINGS.
<b>2 1/16" FULL SWEEP ELECTRIC</b>									<b>INFO</b>
CLOCK	1284	1185	1184	—	—	—	1285	—	STEPPER MOTOR MOVEMENT
BOOST/VACUUM 30 IN HG./15 PSI	1258	—	—	—	—	—	—	—	INCLUDES MAP SENSOR, UNIVERSAL T-FITTING AND 8' WIRING HARNESS
BOOST/VACUUM 30 IN HG./30 PSI	1259	—	—	—	—	—	—	—	INCLUDES MAP SENSOR, UNIVERSAL T-FITTING AND 8' WIRING HARNESS
FUEL LEVEL PROGRAMMABLE (0 Ω 280 Ω)	1209	1109	1108	—	—	—	—	—	FEATURES 7 PRE-SETS PLUS A UNIVERSAL PROGRAMMABLE SETTING
OIL PRESSURE 0-100 PSI	1253	1153	1152	—	—	—	—	—	INCLUDES 1/8" NPT SENDER AND 8' WIRING HARNESS.
VOLTMETER 8-18 VOLTS	1282	1183	1182	—	—	—	—	—	INCLUDES 8' WIRING HARNESS
WATER TEMPERATURE 100°-260° F	1255	1155	1154	—	—	—	—	—	INCLUDES 1/8" NPT SENDER, 3/8" & 1/2" NPT FITTINGS & 8' HARNESS
<b>2 1/16" FULL SWEEP MECHANICAL</b>									<b>INFO</b>
OIL PRESSURE 0-100 PSI	—	—	—	2022	2021	—	—	—	INCLUDE 10' NYLON TUBING, 1/8" AND 1/4" NPT FITTINGS.
WATER TEMPERATURE 120°-240° F	—	—	—	2033	2032	—	—	—	INCLUDES 6' CAPILLARY TUBING AND 1/2" NPT FITTING.
<b>SPEEDOMETER ELECTRIC (PROGRAMMABLE)</b>									<b>INFO</b>
3 3/8" IN-DASH (LCD ODOMETER) 0-120 MPH	—	1186	1187	2086	2087	1287	1286	—	PROGRAMMABLE SPEEDOMETERS WORK OFF MOST FACTORY VEHICLE SPEED SENSORS. MODEL 5291 AND 5292 SENDERS ARE AVAILABLE FOR SOME CABLE DRIVE APPLICATIONS. ALSO COMPATIBLE WITH GPS MODULE 5289.
3 3/8" IN-DASH (LCD ODOMETER) 0-160 MPH	1288	—	—	—	—	—	—	—	
3 3/8" IN-DASH (LCD ODOMETER) 0-250 KMH	1288-M	—	—	—	—	—	—	—	
3 3/8" IN-DASH (WHEEL ODOMETER) 0-120 MPH	—	—	—	2088	2089	—	—	—	
5" IN-DASH (LCD ODOMETER) 0-160 MPH	1289	—	—	—	—	—	—	—	
<b>TACHOMETER</b>									<b>INFO</b>
3 3/8" IN-DASH 0-8,000 RPM	1298	1196	1195	2096	2097	1297	1296	—	FOR IN-DASH MOUNTING INTO A 3 3/8" DIAMETER HOLE
5" IN-DASH 0-8,000 RPM	1289	—	—	—	—	—	—	—	FOR IN-DASH MOUNTING INTO A 4 5/8" DIAMETER HOLE
<b>TACH SPEEDO COMBO</b>									<b>INFO</b>
5" 0-120 SPEEDOMETER 0-8,000 RPM TACHOMETER	1295	—	—	2091	2090	1290	1291	1190	FOR IN-DASH MOUNTING INTO A 4 5/8" DIAMETER HOLE
<b>QUAD GAUGE</b>									<b>INFO</b>
5" 240 E - 33 F 0-100 PSI OIL PRESSURE 100°-250° F WATER TEMPERATURE 8-18 VOLTMETER 240 Ω E - 33 Ω F FUEL LEVEL	1212	—	—	2011	2010	1210	1211	1110	INCLUDES 1/8" NPT PRESSURE & 1/8" NPT TEMPERATURE SENSOR
5" 0 E - 90 F 0-100 PSI OIL PRESSURE 100°-250° F WATER TEMPERATURE 8-18 VOLTMETER 0 Ω E - 90 Ω F FUEL LEVEL	1225	—	—	2012	2009	1213	1224	—	INCLUDES 1/8" NPT PRESSURE & 1/8" NPT TEMPERATURE SENSOR

# Street Rod & Muscle Car

PERIMETER LIGHTING		ARCTIC WHITE	DESIGNER BLACK	ANTIQUE BEIGE	OLD TIME WHITE	OLD TIME BLACK	GOLDEN OLDIES	AMERICAN PLATINUM	* INCLUDES ALL SENSORS
<b>KITS</b>									<b>INFO</b>
3 1/8" 5 PIECE ELECTRIC SPEEDO KIT 120 MPH PROGRAMMABLE SPEEDOMETER (LCD ODOMETER)		1302	1421	1809	1602	1709	1502	1902	INCLUDES 3 1/8" ELECTRIC PROGRAMMABLE SPEEDOMETER WITH LCD ODOMETER. 2 1/16" 100°-250° F WATER TEMP, 0-100 PSI OIL PRESS, 240 Ω E - 33 Ω FUEL LEVEL, AND 8-18 VOLTMETER. *
3 1/8" 5 PIECE MECHANICAL SPEEDO KIT 120 MPH MECHANICAL SPEEDOMETER (WHEEL ODOMETER)		1300	1420	1808	1601	1708	1501	1901	INCLUDES 3 1/8" MECHANICAL SPEEDOMETER WITH WHEEL ODOMETER. 2 1/16" 100°-250° F WATER TEMP, 0-100 PSI OIL PRESS, 240 Ω E - 33 Ω FUEL LEVEL, AND 8-18 VOLTMETER. *
3 1/8" 5 PIECE TRADITIONAL KIT 120 MPH MECHANICAL SPEEDOMETER (WHEEL ODOMETER)		1311	1411	1811	1611	—	—	—	INCLUDES 3 1/8" MECHANICAL SPEEDOMETER WITH WHEEL ODOMETER. 2 1/16" FULL SWEEP MECHANICAL 120°-240° F WATER TEMP, FULL SWEEP MECHANICAL 0-100 PSI OIL PRESS, 240 Ω E - 33 Ω FUEL LEVEL, AND 8-18 VOLTMETER. *
3 3/8" 5 PIECE ELECTRIC SPEEDO KIT 120 MPH PROGRAMMABLE SPEEDOMETER (WHEEL ODOMETER)		1340	1440	1840	1640	—	—	—	INCLUDES 3 3/8" MECHANICAL PROGRAMMABLE SPEEDOMETER WITH WHEEL ODOMETER. 2 1/16" FULL SWEEP 100°-250° F WATER TEMP, FULL SWEEP 0-100 PSI OIL PRESS, 240 Ω E - 33 Ω FUEL LEVEL, AND 8-18 VOLTMETER. *
3 3/8" QUAD GAUGE & TACH SPEEDO COMBO		1309	1409	1820	1620	—	—	—	INCLUDES QUAD GAUGE: 0-100 PSI OIL PRESSURE 100°-250° F WATER TEMPERATURE, 8-18 VOLTMETER, 240 Ω E - 33 Ω F FUEL LEVEL. *
5" QUAD GAUGE & TACH SPEEDO COMBO		1303	1403	1803	1603	—	—	—	TACH SPEEDO COMBO: 0-120 PROGRAMMABLE SPEEDO, 0-8,000 RPM TACH.
<b>2 1/16" SHORT SWEEP ELECTRIC</b>									<b>INFO</b>
FUEL LEVEL (0 Ω EMPTY/30 Ω FULL)		1318	1425	—	1607	1718	1507	1907	WORKS WITH MOST PRE 1965 CHEVY/GM SENDERS
FUEL LEVEL (0 Ω EMPTY/90 Ω FULL)		1315	1422	1815	1604	1715	1504	1904	WORKS WITH MOST PRE 1965 TO 1997 CHEVY/GM SENDERS
FUEL LEVEL (73 Ω EMPTY/10 Ω FULL)		1316	1423	1816	1605	1716	1505	1905	WORKS WITH MOST PRE-1989 (PRE '87 MUSTANG) FORD AND MOST CHRYSLER
FUEL LEVEL (240 Ω EMPTY/33 Ω FULL)		1317	1424	1817	1606	1717	1506	1906	WORKS WITH 240-33 OHMS SENDERS, INCLUDING AUTO METER 3262
OIL PRESSURE 0-100 PSI		1327	1426	1827	1628	1727	1528	1928	OIL PRESSURE GAUGES INCLUDE 1/8" NPT SENDER AND 1/4" NPT FITTING.
VOLTMETER 8-18 VOLTS		1391	1483	1891	1692	1791	1592	1992	
WATER TEMPERATURE 100°-250° F		1337	1436	1837	1638	1737	1538	1938	INCLUDES 1/8" NPT SENDER, 3/8" AND 1/2" NPT FITTINGS.
<b>2 1/16" FULL SWEEP ELECTRIC</b>									<b>INFO</b>
CLOCK		1385	1484	1885	1686	1785	1586	1986	QUARTZ MOVEMENT WITH SECOND HAND
BOOST/VACUUM 30 IN HG./20 PSI		1372	1471	—	—	—	—	—	INCLUDES 10' NYLON TUBING, AND UNIVERSAL T-FITTING
<b>2 1/16" FULL SWEEP MECHANICAL</b>									<b>INFO</b>
BOOST/VACUUM 30 IN HG./20 PSI		1372	1471	—	—	—	—	—	INCLUDES 10' NYLON TUBING, AND UNIVERSAL T-FITTING
OIL PRESSURE 0-100 PSI		1321	1429	1821	1621	—	—	—	INCLUDE 10' NYLON TUBING, 1/8" AND 1/4" NPT FITTINGS.
WATER TEMPERATURE 120°-240° F		1332	1432	1832	1632	—	—	—	INCLUDES 6' CAPILLARY TUBING AND 1/2" NPT FITTING.
<b>3 3/8" DUAL GAUGES</b>									<b>INFO</b>
FUEL LEVEL 240 Ω EMPTY/33 Ω FULL		1313	1413	1813	1613	—	—	—	WORKS WITH 240/33 OHM FUEL SENDER 3262. INCLUDES 1/8" NPT OIL PRESSURE SENDER.
OIL PRESSURE 0-100 PSI		1324	1434	1824	1624	—	—	—	WORKS WITH 0/90 OHM FUEL SENDER 3262. INCLUDES 1/8" NPT OIL PRESSURE SENDER.
FUEL LEVEL 0 Ω EMPTY/90 Ω FULL		1324	1434	1824	1624	—	—	—	
OIL PRESSURE 0-100 PSI		1324	1434	1824	1624	—	—	—	
WATER TEMPERATURE 100°-250° F		1330	1430	1830	1630	—	—	—	INCLUDES 1/8" NPT SENDER, 3/8" AND 1/2" NPT FITTINGS.
VOLTMETER 8-18 VOLTS		1330	1430	1830	1630	—	—	—	
<b>SPEEDOMETER ELECTRIC (PROGRAMMABLE)</b>									<b>INFO</b>
3 1/8" IN-DASH (LCD ODOMETER) 0-120 MPH		1388	1487	1887	1688	1787	1588	1988	PROGRAMMABLE SPEEDOMETERS WORK OFF MOST FACTORY VEHICLE SPEED SENSORS. MODEL 5291 AND 5292 SENDERS ARE AVAILABLE FOR SOME CABLE DRIVE APPLICATIONS. ALSO COMPATIBLE WITH GPS MODULE 5289. DIGITAL ODOMETER MODELS INCLUDE TWO TRIP METERS.
3 3/8" IN-DASH (LCD ODOMETER) 0-120 MPH		1380	1480	1880	1680	—	—	—	
3 3/8" IN-DASH (WHEEL ODOMETER) 0-120		1379	1479	1879	1679	—	—	—	
5" IN-DASH (LCD ODOMETER) 0-160 MPH		1389	1489	1889	1689	—	—	—	
<b>SPEEDOMETER MECHANICAL</b>									<b>INFO</b>
3 1/8" IN-DASH (WHEEL ODOMETER) 0-120		1396	1476	1896	1693	1796	1593	1993	MECHANICAL SPEEDOMETERS INCLUDE A 5/8"-18 THREADED CABLE INPUT. SPEEDOMETER CABLE IS REQUIRED.
<b>TACHOMETER</b>									<b>INFO</b>
2 1/16" IN-DASH 0-7,000 RPM		1397	1477	1897	1694	1797	1594	1994	FOR IN-DASH MOUNTING
3 1/8" IN-DASH 0-7,000 RPM		1398	1478	1878	1695	1798	1595	1995	FOR IN-DASH MOUNTING
3 3/8" IN-DASH 0-8,000 RPM		1390	1490	1890	1690	—	—	—	FOR IN-DASH MOUNTING INTO A 3 3/8" DIAMETER HOLE
5" IN-DASH 0-8,000 RPM		1399	1499	1899	1699	—	—	—	FOR IN-DASH MOUNTING INTO A 4 5/8" DIAMETER HOLE
<b>TACH SPEEDO COMBO</b>									<b>INFO</b>
3 3/8" 0-120 SPEEDOMETER 0-8,000 RPM TACHOMETER		1381	1481	1881	1681	—	—	—	PROGRAMMABLE SPEEDOMETERS WORK OFF MOST FACTORY VEHICLE SPEED SENSORS. MODEL 5291 AND 5292 SENDERS ARE AVAILABLE FOR SOME CABLE DRIVE APPLICATIONS. ALSO COMPATIBLE WITH GPS MODULE 5289. INCLUDES 3 3/8" MECHANICAL PROGRAMMABLE SPEEDOMETER WITH WHEEL ODOMETER.
<b>QUAD GAUGE</b>									<b>INFO</b>
3 3/8" QUAD GAUGE 240 E - 33 F		1312	1412	1812	1612	—	—	—	QUAD GAUGE: 0-100 PSI OIL PRESSURE 100°-250° F WATER TEMPERATURE, 8-18 VOLTMETER, 0 Ω E - 90 Ω F & 240 Ω E - 33 Ω F FUEL LEVEL. INCLUDES OIL AND WATER SENSORS.
3 3/8" QUAD GAUGE 0 E - 90 F		1314	1414	1814	1614	—	—	—	
5" QUAD GAUGE 240 E - 33 F		1310	1410	1810	1610	—	—	—	
5" QUAD GAUGE 0 E - 90 F		1319	1419	1819	1619	—	—	—	



## Black Diamond

2 1/16" FUEL LEVEL  
(0 Ω EMPTY/90 Ω FULL)



2014

2 1/16" FUEL LEVEL  
(240 Ω EMPTY/33 Ω FULL)



2016

2 1/16" OIL PRESSURE



2028

2 1/16" OIL PRESSURE  
MECHANICAL



2022

2 1/16" WATER TEMPERATURE



2038

2 1/16" WATER TEMPERATURE  
MECHANICAL



2033

2 1/16" VOLTMETER



2093

### 2005 5" QUAD GAUGE & TACH/SPEEDOMETER KIT

3 3/8" SPEEDOMETER  
ELECTRIC PROGRAMMABLE  
WITH WHEEL ODOMETER



2088

5" QUAD GAUGE  
(0 Ω EMPTY/90 Ω FULL)



2012

5" QUAD GAUGE  
(240 Ω EMPTY/33 Ω FULL)



2011

5" TACH SPEEDO COMBO  
ELECTRIC PROGRAMMABLE



2091

3 3/8" SPEEDOMETER  
ELECTRIC PROGRAMMABLE



2086

3 3/8" SPEEDOMETER  
ELECTRIC PROGRAMMABLE



2086

2 1/16" FUEL LEVEL  
(240 Ω EMPTY/33 Ω FULL)



2016

2 1/16" WATER TEMPERATURE



2038

2 1/16" OIL PRESSURE



2028

2 1/16" VOLTMETER



2093

### 2001 LCD ODOMETER ELECTRIC SPEEDOMETER KIT

3 3/8" TACHOMETER/  
ELECTRIC



2096

3 3/8" SPEEDOMETER  
ELECTRIC PROGRAMMABLE  
WITH WHEEL ODOMETER



2088

### 2003 WHEEL ODOMETER ELECTRIC SPEEDOMETER KIT

2 1/16" FUEL LEVEL  
(240 Ω EMPTY/33 Ω FULL)



2016

2 1/16" WATER TEMPERATURE



2038

2 1/16" OIL PRESSURE



2028

2 1/16" VOLTMETER



2093

**Features Full Dial Face LED Lighting**  
**Prestige Series Gauges Come With a Domed Lens**  
**Kits Include All Necessary Senders for Typical Installation**



*Prestige* SERIES

**Antique Ivory**

2 1/16" FUEL LEVEL  
(0 Ω EMPTY/90 Ω FULL)



2013

2 1/16" FUEL LEVEL  
(240 Ω EMPTY/33 Ω FULL)



2017

2 1/16" OIL PRESSURE



2027

2 1/16" OIL PRESSURE  
MECHANICAL



2021

2 1/16" WATER TEMPERATURE



2037

2 1/16" WATER TEMPERATURE  
MECHANICAL



2032

2 1/16" VOLTMETER



2092

**2004 5" QUAD GAUGE & TACH/SPEEDOMETER KIT**

3 3/8" SPEEDOMETER  
ELECTRIC PROGRAMMABLE  
WITH WHEEL ODOMETER



2089

5" QUAD GAUGE  
(0 Ω EMPTY/90 Ω FULL)



2009

5" QUAD GAUGE  
(240 Ω EMPTY/33 Ω FULL)



2010

5" TACH SPEEDO COMBO  
ELECTRIC PROGRAMMABLE



2090

3 3/8" SPEEDOMETER  
ELECTRIC PROGRAMMABLE



2087

2 1/16" FUEL LEVEL  
(240 Ω EMPTY/33 Ω FULL)



2017

2 1/16" WATER TEMPERATURE



2037

3 3/8" SPEEDOMETER  
ELECTRIC PROGRAMMABLE



2087

**2000 LCD ODOMETER  
ELECTRIC SPEEDOMETER KIT**

2 1/16" OIL PRESSURE



2027

2 1/16" VOLTMETER



2092

3 3/8" TACHOMETER/  
ELECTRIC



2097

2 1/16" FUEL LEVEL  
(240 Ω EMPTY/33 Ω FULL)



2017

2 1/16" WATER TEMPERATURE



2037

3 3/8" SPEEDOMETER  
ELECTRIC PROGRAMMABLE  
WITH WHEEL ODOMETER



2089

**2002 WHEEL ODOMETER  
ELECTRIC SPEEDOMETER KIT**

2 1/16" OIL PRESSURE



2027

2 1/16" VOLTMETER



2092

(See B1 for 2 1/16", E4 for 3 3/8" In-Dash, E5 for 3 3/8" Electric Speedometer, and G2 for 5" in the Specifications Section for product size and mounting information.)  
 The "Super Bezel" is a registered trademark of Auto Meter Products, Inc.



Features Through the Dial White LED Lighting with Lighted Pointer  
 Cruiser Gauges Come With a Flat Lens  
 Kits Include All Necessary Senders for Typical Installation

2 1/16" FUEL LEVEL  
 (0 Ω EMPTY/90 Ω FULL)



1113

2 1/16" FUEL LEVEL  
 (73 Ω EMPTY/10 Ω FULL)



1115

2 1/16" FUEL LEVEL  
 (240 Ω EMPTY/33 Ω FULL)



1117

2 1/16" OIL PRESSURE



1128

2 1/16" WATER TEMPERATURE



1138

2 1/16" VOLTMETER



1193

## FULL SWEEP ELECTRIC GAUGES

2 1/16" CLOCK



1185

2 1/16" PROGRAMMABLE  
 FUEL LEVEL  
 (0 Ω/280 Ω FULL)



1109

2 1/16" OIL PRESSURE



1153

2 1/16" WATER TEMPERATURE



1155

High Profile  
 Super Bezel

2 1/16" VOLTMETER



1183

Flat Lens

Orange Performance  
 Pointer

3 3/8" SPEEDOMETER  
 ELECTRIC PROGRAMMABLE



1186

1101 LCD ODOMETER  
 ELECTRIC SPEEDOMETER KIT

2 1/16" FUEL LEVEL  
 (240 Ω EMPTY/33 Ω FULL)



1117

2 1/16" WATER TEMPERATURE



1138

2 1/16" OIL PRESSURE



1128

2 1/16" VOLTMETER



1193

3 3/8" TACHOMETER



1196

3 3/8" SPEEDOMETER  
 ELECTRIC PROGRAMMABLE



1186



Features Through the Dial White LED Lighting with Lighted Pointer  
 Cruiser AD Gauges Come With a Domed Lens  
 Kits Include All Necessary Senders for Typical Installation



# Cruiser AD

2 1/16" FUEL LEVEL  
(0 Ω EMPTY/90 Ω FULL)



1104

2 1/16" FUEL LEVEL  
(73 Ω EMPTY/10 Ω FULL)



1105

2 1/16" FUEL LEVEL  
(240 Ω EMPTY/33 Ω FULL)



1107

2 1/16" OIL PRESSURE



1126

2 1/16" WATER TEMPERATURE



1136

2 1/16" VOLTMETER



1191

Low Profile Street Rod Bezel

Domed Lens

2 1/16" Clock



1184

White Antique Style Pointer

## FULL SWEEP ELECTRIC GAUGES

2 1/16" PROGRAMMABLE FUEL LEVEL  
(0 Ω/280 Ω FULL)



1108

2 1/16" OIL PRESSURE



1152

2 1/16" WATER TEMPERATURE



1154

2 1/16" VOLTMETER



1182

3 3/8" SPEEDOMETER  
ELECTRIC PROGRAMMABLE



1187

1100 LCD ODOMETER  
ELECTRIC SPEEDOMETER KIT

2 1/16" FUEL LEVEL  
(240 Ω EMPTY/33 Ω FULL)



1107

2 1/16" WATER TEMPERATURE



1136

3 3/8" SPEEDOMETER  
ELECTRIC PROGRAMMABLE

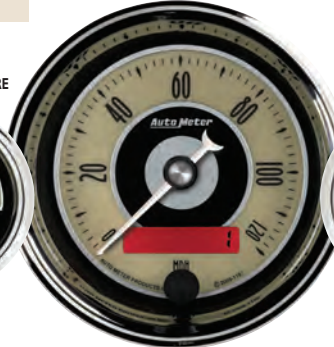

1187

2 1/16" OIL PRESSURE



1126

2 1/16" VOLTMETER



1191

3 3/8" TACHOMETER



1195

## MCX™

Features White LED Full Dial Lighting MCX Gauges Come With a Flat Lens Kits Include All Necessary Senders for Typical Installation

1103 5" QUAD GAUGE & TACH/SPEEDOMETER KIT

5" TACH SPEEDO COMBO  
ELECTRIC PROGRAMMABLE



1190

HI-DEF™ LED LIGHTING

5" QUAD GAUGE



1110

(See B1 for 2 1/16", E4 for 3 3/8" In-Dash, and E5 for 3 3/8" Electric Speedometer in the Specifications Section for product size and mounting information.)

Ⓞ The "Super Bezel" is a registered trademark of Auto Meter Products, Inc.



Features Through the Dial White LED Lighting with Lighted Pointer  
 American Muscle Gauges Come With a Flat Lens  
 Kits Include All Necessary Senders for Typical Installation

2 1/16" FUEL LEVEL  
 (0 Ω EMPTY/90 Ω FULL)



1214

2 1/16" FUEL LEVEL  
 (73 Ω EMPTY/10 Ω FULL)



1215

2 1/16" FUEL LEVEL  
 (240 Ω EMPTY/33 Ω FULL)



1217

2 1/16" OIL PRESSURE



1226

2 1/16" WATER TEMPERATURE



1236

2 1/16" VOLTMETER



1294

## FULL SWEEP ELECTRIC GAUGES

2 1/16" CLOCK



1284

2 1/16" BOOST



1258

2 1/16" BOOST



1259

2 1/16" FUEL LEVEL



1209

2 1/16" OIL



1253

2 1/16" WATER



1255

2 1/16" VOLTMETER



1282

3 3/8" SPEEDOMETER  
 ELECTRIC PROGRAMMABLE



1288

3 3/8" SPEEDOMETER  
 ELECTRIC PROGRAMMABLE



1288

1202 LCD ODOMETER  
 ELECTRIC SPEEDOMETER KIT

2 1/16" FUEL LEVEL  
 (240 Ω EMPTY/33 Ω FULL)



1217

2 1/16" WATER TEMPERATURE



1236

2 1/16" OIL PRESSURE



1226

2 1/16" VOLTMETER



1294

5" SPEEDOMETER



1289

1205 5" QUAD GAUGE & TACH/SPEEDOMETER KIT

QUAD GAUGES  
 5" 240/33 - 1212  
 0/90 - 1225



1212

3 3/8" KM/H SPEEDOMETER  
 ELECTRIC PROGRAMMABLE



1288-M

5" TACHOMETER



1299

5" TACH SPEEDO COMBO  
 ELECTRIC PROGRAMMABLE



1295

3 3/8" TACHOMETER/  
 ELECTRIC



1298

Features White LED Full Dial Lighting  
 Old Tyme White II Gauges Come With a Domed Lens  
 Kits Include All Necessary Senders for Typical Installation



# Old Tyme White II™

3 3/8" SPEEDOMETER ELECTRIC PROGRAMMABLE

1200 LCD ODOMETER  
 ELECTRIC SPEEDOMETER KIT

2 1/16" FUEL LEVEL  
 (240 Ω EMPTY/33 Ω FULL)



1216

2 1/16" WATER TEMPERATURE



1237



1287

2 1/16" OIL PRESSURE



1227

2 1/16" VOLTMETER



1292

1203 5" QUAD GAUGE & TACH/SPEEDOMETER KIT

5" TACH SPEEDO  
 COMBO  
 ELECTRIC  
 PROGRAMMABLE



1290

1210

QUAD GAUGES  
 5" 240/33 - 1210  
 0/90 - 1213

3 3/8" TACHOMETER/  
 ELECTRIC



1297

Features Through the Dial White LED Lighting with Lighted Pointer  
 Designer Black II Gauges Come With a Domed Lens  
 Kits Include All Necessary Senders for Typical Installation



# Designer Black II™

3 3/8" SPEEDOMETER ELECTRIC PROGRAMMABLE

1201 LCD ODOMETER  
 ELECTRIC SPEEDOMETER KIT

2 1/16" FUEL LEVEL  
 (240 Ω EMPTY/33 Ω FULL)



1206

2 1/16" WATER TEMPERATURE



1238



1286

2 1/16" OIL PRESSURE



1228

2 1/16" VOLTMETER



1293

1204 5" QUAD GAUGE & TACH/SPEEDOMETER KIT

5" TACH SPEEDO  
 COMBO  
 ELECTRIC  
 PROGRAMMABLE



1291

1211

QUAD GAUGES  
 5" 240/33 - 1211  
 0/90 - 1224

3 3/8" TACHOMETER



1296

(See B1 for 2 1/16", E4 for 3 3/8" In-Dash, E5 for 3 3/8" Electric Speedometer, and G2 for 5" in the Specifications Section for product size and mounting information.)

Ⓞ The "Super Bezel" is a registered trademark of Auto Meter Products, Inc.

# Arctic White™

Arctic White Gauges Come With a Domed Lens  
Kits Include All Necessary Senders for Typical Installation

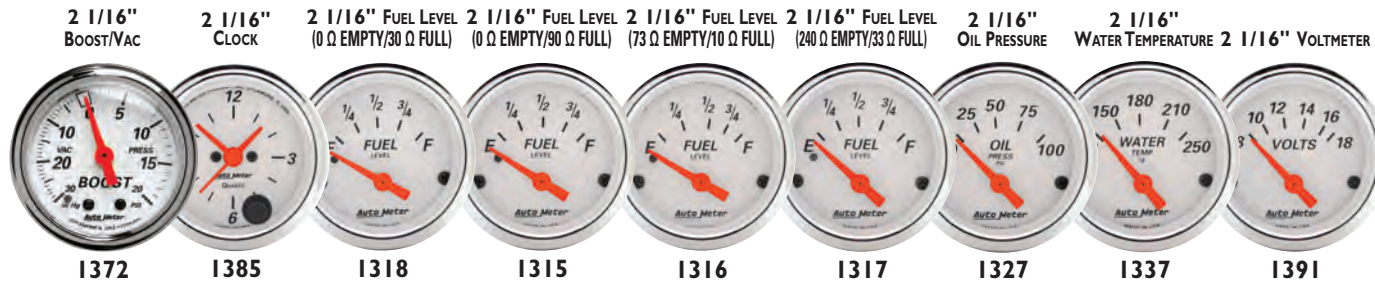

## FULL SWEEP MECHANICAL GAUGES

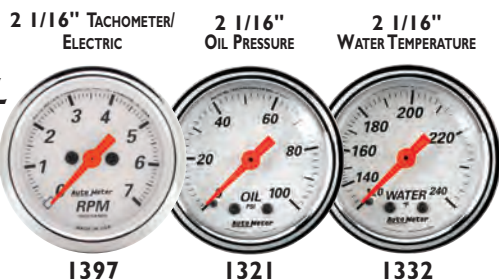

### 1308 3 3/8" SPEEDOMETER & QUAD GAUGE KIT

3 3/8" SPEEDOMETER/  
ELECTRIC PROGRAMMABLE

3 3/8" QUAD GAUGE

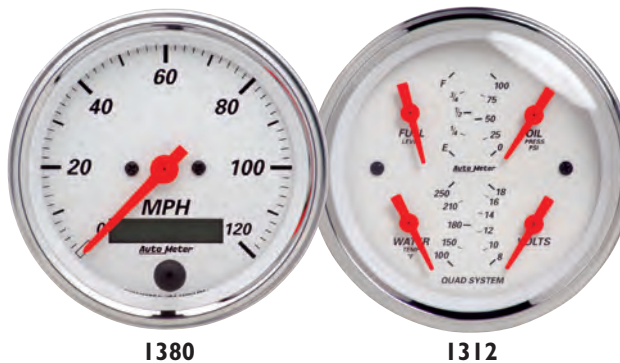

3 1/8" SPEEDOMETER/  
ELECTRIC PROGRAMMABLE

3 1/8" SPEEDOMETER/  
MECHANICAL

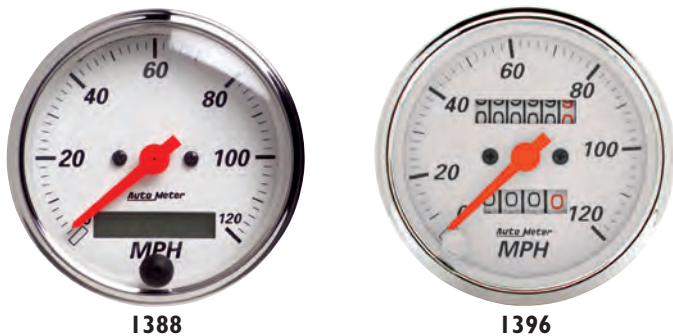

### 1309 3 3/8" QUAD GAUGE & TACH/SPEEDOMETER KIT

3 3/8" QUAD GAUGE

3 3/8" TACH SPEEDO COMBO  
ELECTRIC PROGRAMMABLE

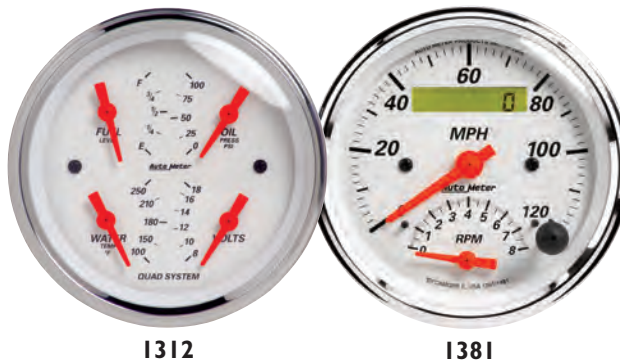

3 1/8" TACHOMETER/  
ELECTRIC

3 3/8" SPEEDOMETER/ELECTRIC  
PROGRAMMABLE W WHEEL ODOMETER



### 1303 5" QUAD GAUGE & TACH/SPEEDOMETER KIT

5" QUAD GAUGE

5" SPEEDOMETER/ELECTRIC  
PROGRAMMABLE

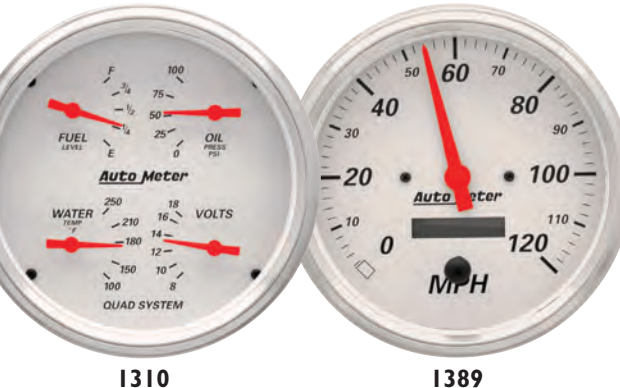

3 3/8" TACHOMETER/  
ELECTRIC

5" TACHOMETER



(See B1 for 2 1/16", D1 for 3 1/8", E4 for 3 3/8" In-Dash, E5 for 3 3/8" Electric Speedometer, and G2 for 5" in the Specifications Section for product size and mounting information.)

Check out LED Replacement Bulb Kits, available in Red, Green, Blue, and Amber in the Accessories Section.



# Arctic White™

3 1/8" SPEEDOMETER  
ELECTRIC PROGRAMMABLE

2 1/16" FUEL LEVEL  
(240 Ω EMPTY/33 Ω FULL)



1317

2 1/16" WATER TEMPERATURE



1337



1388

1302 ELECTRIC PROGRAMMABLE  
SPEEDOMETER W LCD ODOMETER KIT

2 1/16" OIL PRESSURE



1327

2 1/16" VOLTMETER



1391

3 3/8" WATER TEMPERATURE 100-250°,  
VOLTMETER 8-18



1330

3 1/8" SPEEDOMETER  
MECHANICAL

2 1/16" FUEL LEVEL  
(240 Ω EMPTY/33 Ω FULL)



1317

2 1/16" WATER TEMPERATURE



1337



1396

1300 MECHANICAL  
SPEEDOMETER KIT

2 1/16" OIL PRESSURE



1327

2 1/16" VOLTMETER



1391

3 3/8" FUEL LEVEL 240-33 ohms,  
OIL PRESSURE 0-100 PSI



1313

3 1/8" SPEEDOMETER  
MECHANICAL

2 1/16" FUEL LEVEL  
(240 Ω EMPTY/33 Ω FULL)



1317

2 1/16" WATER TEMPERATURE  
(MECHANICAL)



1332



1396

1311 TRADITIONAL  
SPEEDOMETER KIT

2 1/16" OIL PRESSURE  
(MECHANICAL)



1321

2 1/16" VOLTMETER



1391

3 3/8" FUEL LEVEL 0-90 ohms,  
OIL PRESSURE 0-100 PSI



1324

3 3/8" SPEEDOMETER/ELECTRIC  
PROGRAMMABLE W WHEEL ODOMETER

2 1/16" FUEL LEVEL  
(240 Ω EMPTY/33 Ω FULL)



1317

2 1/16" WATER TEMPERATURE



1337



1379

1340 ELECTRIC PROGRAMMABLE  
SPEEDOMETER WITH  
WHEEL ODOMETER KIT

2 1/16" OIL PRESSURE



1327

2 1/16" VOLTMETER



1391

QUAD GAUGES  
3 3/8" 240/33 - 1312 0/90 - 1314  
5" 240/33 - 1310 0/90 - 1319



# Designer Black™

Designer Black Gauges Come With a Domed Lens  
Kits Include All Necessary Senders for Typical Installation

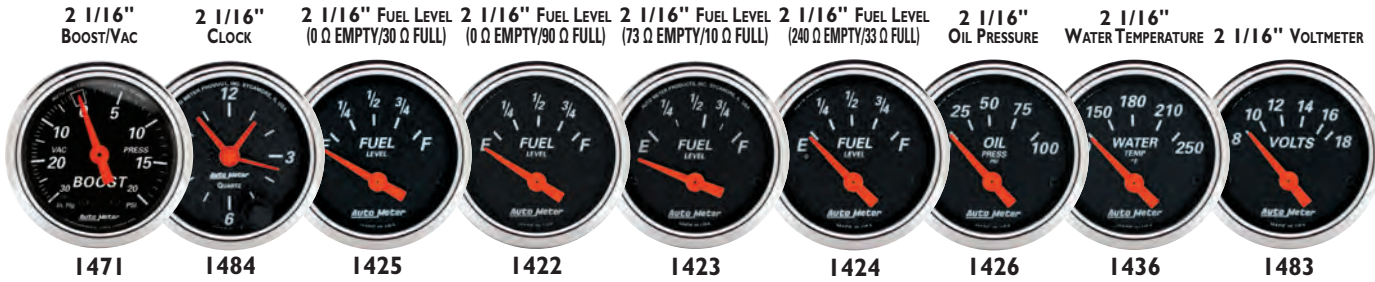

## FULL SWEEP MECHANICAL GAUGES



### 1408 3 3/8" SPEEDOMETER & QUAD GAUGE KIT

3 3/8" SPEEDOMETER/ELECTRIC PROGRAMMABLE      3 3/8" QUAD GAUGE



### 1409 3 3/8" QUAD GAUGE & TACH/SPEEDOMETER KIT

3 3/8" QUAD GAUGE      3 3/8" TACH SPEEDO COMBO ELECTRIC PROGRAMMABLE

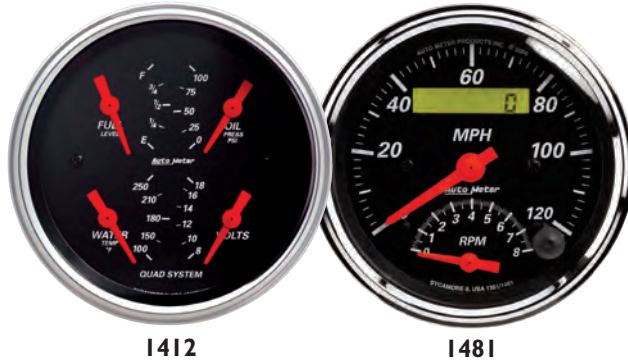

### 1403 5" QUAD GAUGE & TACH/SPEEDOMETER KIT

5" QUAD GAUGE      5" SPEEDOMETER/ELECTRIC PROGRAMMABLE

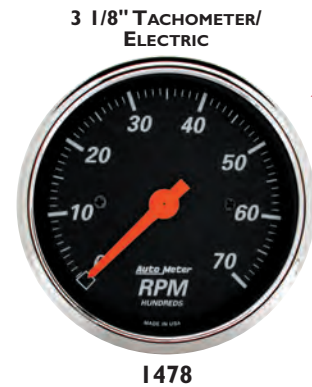



















(See B1 for 2 1/16", D1 for 3 1/8", E4 for 3 3/8" In-Dash, E5 for 3 3/8" Electric Speedometer, and G2 for 5" in the Specifications Section for product size and mounting information.)



Check out LED Replacement Bulb Kits, available in Red, Green, Blue, and Amber in the Accessories Section.

# Designer Black™

<p>2 1/16" FUEL LEVEL (240 Ω EMPTY/33 Ω FULL)</p>  <p>1424</p>		<p>2 1/16" WATER TEMPERATURE</p>  <p>1436</p>		<p>3 1/8" SPEEDOMETER ELECTRIC PROGRAMMABLE</p>  <p>1487</p>		<p>1421 ELECTRIC PROGRAMMABLE SPEEDOMETER W LCD ODOMETER KIT</p>		<p>3 3/8" WATER TEMPERATURE 100-250°, VOLTMETER 8-18</p>  <p>1430</p>	
<p>2 1/16" FUEL LEVEL (240 Ω EMPTY/33 Ω FULL)</p>  <p>1424</p>		<p>2 1/16" WATER TEMPERATURE</p>  <p>1436</p>		<p>3 1/8" SPEEDOMETER MECHANICAL</p>  <p>1476</p>		<p>1420 MECHANICAL SPEEDOMETER KIT</p>		<p>3 3/8" FUEL LEVEL 240-33 ohms, OIL PRESSURE 0-100 PSI</p>  <p>1413</p>	
<p>2 1/16" FUEL LEVEL (240 Ω EMPTY/33 Ω FULL)</p>  <p>1424</p>		<p>2 1/16" WATER TEMPERATURE (MECHANICAL)</p>  <p>1432</p>		<p>3 1/8" SPEEDOMETER MECHANICAL</p>  <p>1476</p>		<p>1411 TRADITIONAL SPEEDOMETER KIT</p>		<p>3 3/8" FUEL LEVEL 0-90 ohms, OIL PRESSURE 0-100 PSI</p>  <p>1434</p>	
<p>2 1/16" FUEL LEVEL (240 Ω EMPTY/33 Ω FULL)</p>  <p>1424</p>		<p>2 1/16" WATER TEMPERATURE</p>  <p>1436</p>		<p><b>NEW</b> 3 3/8" SPEEDOMETER/ELECTRIC PROGRAMMABLE W WHEEL ODOMETER</p>  <p>1479</p>		<p>1440 ELECTRIC PROGRAMMABLE SPEEDOMETER WITH WHEEL ODOMETER KIT</p>		<p>QUAD GAUGES</p> <p>3 3/8" 240/33 - 1412 0/90 - 1414</p> <p>5" 240/33 - 1410 0/90 - 1419</p> 	
<p>2 1/16" OIL PRESSURE</p>  <p>1426</p>		<p>2 1/16" VOLTMETER</p>  <p>1483</p>							

Ⓞ The "Super Bezel" is a registered trademark of Auto Meter Products, Inc.

2 1/16" Clock



1885

2 1/16" FUEL LEVEL (0 Ω EMPTY/90 Ω FULL)



1815

2 1/16" FUEL LEVEL (73 Ω EMPTY/10 Ω FULL)



1816

2 1/16" FUEL LEVEL (240 Ω EMPTY/33 Ω FULL)



1817

2 1/16" OIL PRESSURE



1827

2 1/16" WATER TEMPERATURE



1837

2 1/16" VOLTMETER



1891

## FULL SWEEP MECHANICAL GAUGES

2 1/16" TACHOMETER/ELECTRIC



1897

2 1/16" OIL PRESSURE

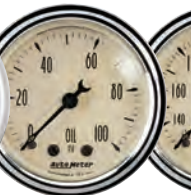

1821

2 1/16" WATER TEMPERATURE

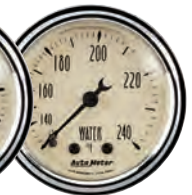

1832

3 1/8" SPEEDOMETER/ELECTRIC PROGRAMMABLE



1887

3 1/8" SPEEDOMETER/MECHANICAL



1896

3 1/8" TACHOMETER/ELECTRIC



1878

3 3/8" SPEEDOMETER/ELECTRIC PROGRAMMABLE W WHEEL ODOMETER



1879

5" TACHOMETER



1899

3 3/8" TACHOMETER/ELECTRIC



1890

## 1800 3 3/8" SPEEDOMETER & QUAD GAUGE KIT

3 3/8" SPEEDOMETER/ELECTRIC PROGRAMMABLE



1880

3 3/8" QUAD GAUGE

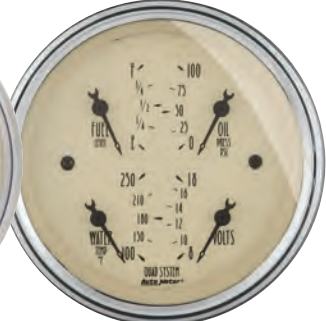

1812

## 1820 3 3/8" QUAD GAUGE & TACH/SPEEDOMETER KIT

3 3/8" QUAD GAUGE



1812

3 3/8" TACH SPEEDO COMBO ELECTRIC PROGRAMMABLE

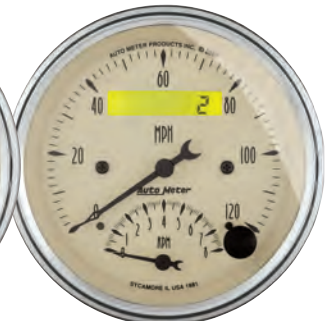

1881

## 1803 5" QUAD GAUGE & TACH/SPEEDOMETER KIT

5" QUAD GAUGE



1810

5" SPEEDOMETER/ELECTRIC PROGRAMMABLE

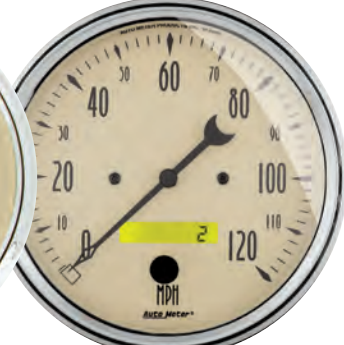

1889

(See B1 for 2 1/16", D1 for 3 1/8", E4 for 3 3/8" In-Dash, E5 for 3 3/8" Electric Speedometer, and G2 for 5" in the Specifications Section for product size and mounting information.)





Check out LED Replacement Bulb Kits, available in Red, Green, Blue, and Amber in the Accessories Section.

		<b>3 1/8" SPEEDOMETER ELECTRIC PROGRAMMABLE</b>		<b>1809 ELECTRIC PROGRAMMABLE SPEEDOMETER W LCD ODOMETER KIT</b>		<b>3 3/8" WATER TEMPERATURE 100-250°, VOLTMETER 8-18</b>	
<b>2 1/16" FUEL LEVEL (240 Ω EMPTY/33 Ω FULL)</b>	<b>2 1/16" WATER TEMPERATURE</b>			<b>2 1/16" OIL PRESSURE</b>	<b>2 1/16" VOLTMETER</b>		
<b>1817</b>	<b>1837</b>	<b>1887</b>		<b>1827</b>	<b>1891</b>	<b>1830</b>	
		<b>3 1/8" SPEEDOMETER MECHANICAL</b>		<b>1808 MECHANICAL SPEEDOMETER KIT</b>			
<b>2 1/16" FUEL LEVEL (240 Ω EMPTY/33 Ω FULL)</b>	<b>2 1/16" WATER TEMPERATURE</b>			<b>2 1/16" OIL PRESSURE</b>	<b>2 1/16" VOLTMETER</b>		
<b>1817</b>	<b>1837</b>	<b>1896</b>		<b>1827</b>	<b>1891</b>	<b>1813</b>	
		<b>3 1/8" SPEEDOMETER MECHANICAL</b>		<b>1811 TRADITIONAL SPEEDOMETER KIT</b>			
<b>2 1/16" FUEL LEVEL (240 Ω EMPTY/33 Ω FULL)</b>	<b>2 1/16" WATER TEMPERATURE (MECHANICAL)</b>			<b>2 1/16" OIL PRESSURE (MECHANICAL)</b>	<b>2 1/16" VOLTMETER</b>		
<b>1817</b>	<b>1832</b>	<b>1896</b>		<b>1821</b>	<b>1891</b>	<b>1824</b>	
		<b>3 3/8" SPEEDOMETER/ELECTRIC PROGRAMMABLE W WHEEL ODOMETER</b>		<b>1840 ELECTRIC PROGRAMMABLE SPEEDOMETER WITH WHEEL ODOMETER KIT</b>			
<b>2 1/16" FUEL LEVEL (240 Ω EMPTY/33 Ω FULL)</b>	<b>2 1/16" WATER TEMPERATURE</b>			<b>2 1/16" OIL PRESSURE</b>	<b>2 1/16" VOLTMETER</b>		
<b>1817</b>	<b>1837</b>	<b>1879</b>		<b>1827</b>	<b>1891</b>	<b>QUAD GAUGES</b>	
						<b>3 3/8" 240/33 - 1812 0/90 - 1814</b>	
						<b>5" 240/33 - 1810 0/90 - 1819</b>	

Ⓞ The "Super Bezel" is a registered trademark of Auto Meter Products, Inc.

# Old Tyme White™

Old Tyme White Gauges Come With a Domed Lens  
Kits Include All Necessary Senders for Typical Installation

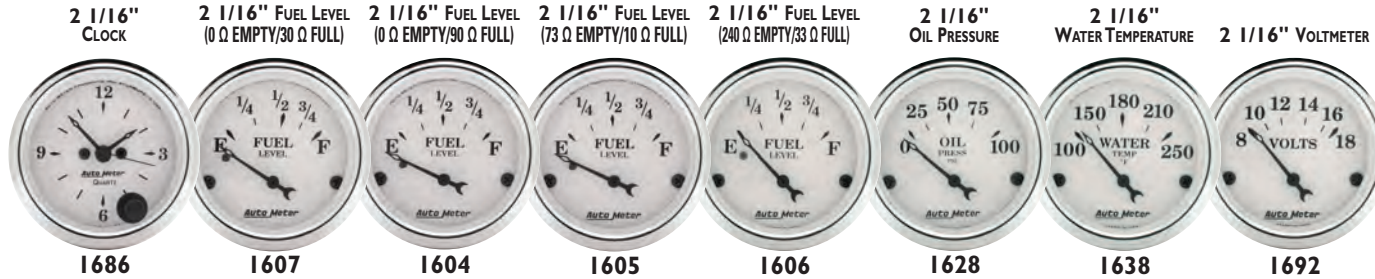

## FULL SWEEP MECHANICAL GAUGES

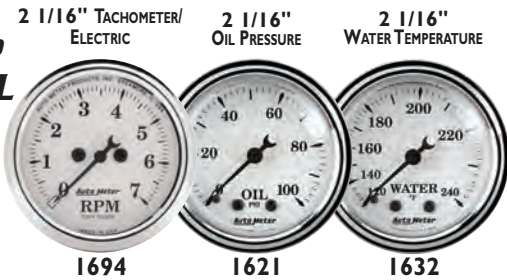

## 1600 3 3/8" SPEEDOMETER & QUAD GAUGE KIT

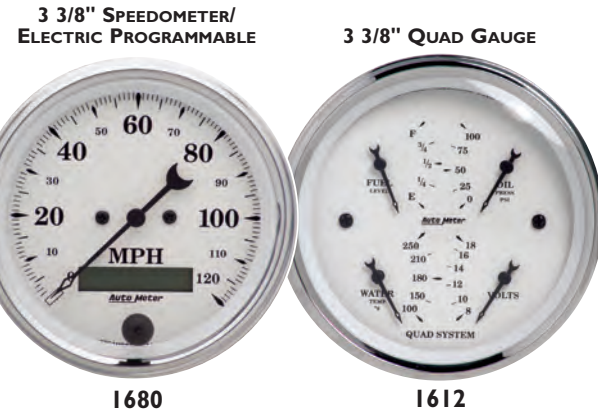

## 1620 3 3/8" QUAD GAUGE & TACH/SPEEDOMETER KIT

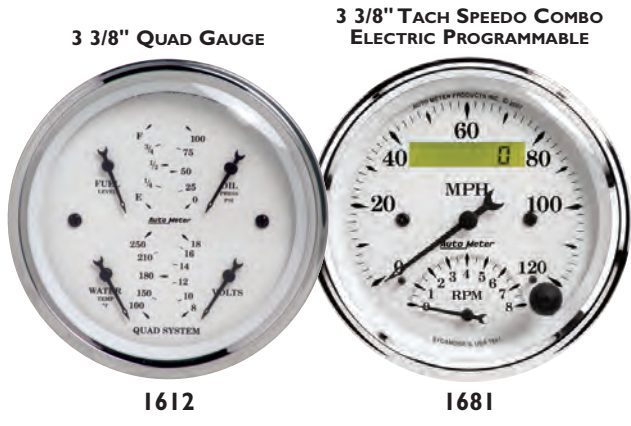

## 1603 5" QUAD GAUGE & TACH/SPEEDOMETER KIT

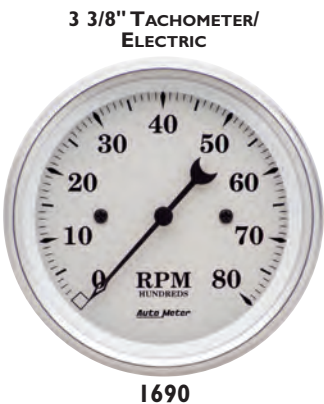
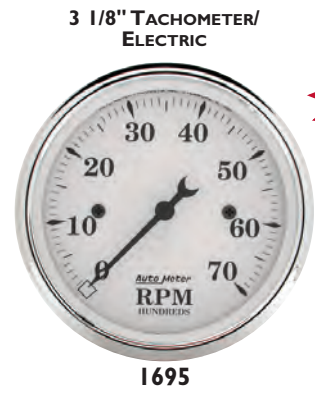
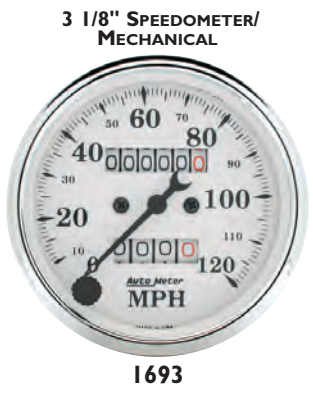
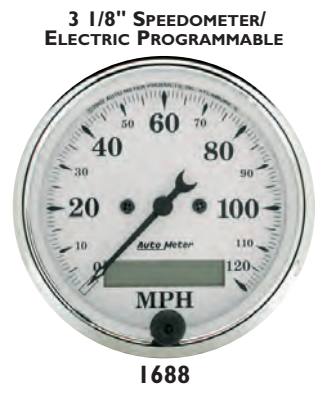
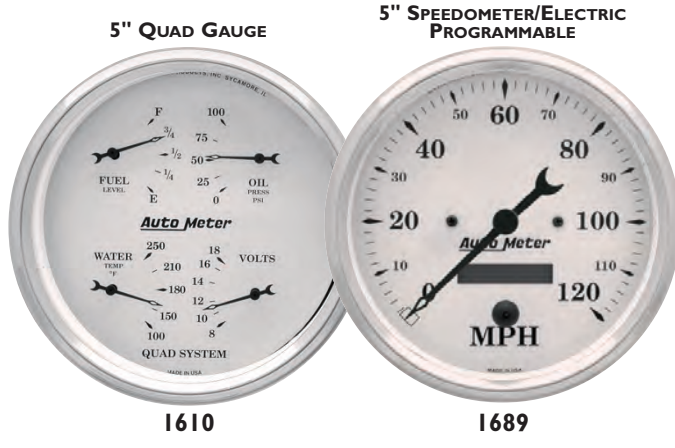

(See BI for 2 1/16", DI for 3 1/8", E4 for 3 3/8" In-Dash, E5 for 3 3/8" Electric Speedometer, and G2 for 5" in the Specifications Section for product size and mounting information.)



Check out LED Replacement Bulb Kits, available in Red, Green, Blue, and Amber in the Accessories Section.

# Old Tyme White™

		<b>3 1/8" SPEEDOMETER ELECTRIC PROGRAMMABLE</b>		<b>1602 ELECTRIC PROGRAMMABLE SPEEDOMETER W LCD ODOMETER KIT</b>		<b>3 3/8" WATER TEMPERATURE 100-250°, VOLTMETER 8-18</b>	
<b>2 1/16" FUEL LEVEL (240 Ω EMPTY/33 Ω FULL)</b>	<b>2 1/16" WATER TEMPERATURE</b>			<b>2 1/16" OIL PRESSURE</b>	<b>2 1/16" VOLTMETER</b>		
<b>1606</b>	<b>1638</b>	<b>1688</b>		<b>1628</b>	<b>1692</b>	<b>1630</b>	
		<b>3 1/8" SPEEDOMETER MECHANICAL</b>		<b>1601 MECHANICAL SPEEDOMETER KIT</b>			
<b>2 1/16" FUEL LEVEL (240 Ω EMPTY/33 Ω FULL)</b>	<b>2 1/16" WATER TEMPERATURE</b>			<b>2 1/16" OIL PRESSURE</b>	<b>2 1/16" VOLTMETER</b>		
<b>1606</b>	<b>1638</b>	<b>1693</b>		<b>1628</b>	<b>1692</b>	<b>1613</b>	
		<b>3 1/8" SPEEDOMETER MECHANICAL</b>		<b>1611 TRADITIONAL SPEEDOMETER KIT</b>			
<b>2 1/16" FUEL LEVEL (240 Ω EMPTY/33 Ω FULL)</b>	<b>2 1/16" WATER TEMPERATURE (MECHANICAL)</b>			<b>2 1/16" OIL PRESSURE (MECHANICAL)</b>	<b>2 1/16" VOLTMETER</b>		
<b>1606</b>	<b>1632</b>	<b>1693</b>		<b>1621</b>	<b>1692</b>	<b>1624</b>	
		<b>3 3/8" SPEEDOMETER/ELECTRIC PROGRAMMABLE W WHEEL ODOMETER</b>		<b>1640 ELECTRIC PROGRAMMABLE SPEEDOMETER WITH WHEEL ODOMETER KIT</b>			
<b>2 1/16" FUEL LEVEL (240 Ω EMPTY/33 Ω FULL)</b>	<b>2 1/16" WATER TEMPERATURE</b>			<b>2 1/16" OIL PRESSURE</b>	<b>2 1/16" VOLTMETER</b>		
<b>1606</b>	<b>1638</b>	<b>1679</b>		<b>1628</b>	<b>1692</b>	<b>1612 1614</b>	
						<b>1610 1619</b>	



Ⓞ The "Super Bezel" is a registered trademark of Auto Meter Products, Inc.

# Old Tyme Black™

Old Tyme Black Gauges Come With a Domed Lens  
Kits Include All Necessary Senders for Typical Installation

<p>2 1/16" FUEL LEVEL (240 Ω EMPTY/33 Ω FULL)</p> <p>1717</p>		<p>2 1/16" WATER TEMPERATURE</p> <p>1737</p>		<p>3 1/8" SPEEDOMETER ELECTRIC PROGRAMMABLE</p> <p>1787</p>		<p>1709 LCD ODOMETER ELECTRIC SPEEDOMETER KIT</p> <p>2 1/16" OIL PRESSURE</p> <p>1727</p>		<p>2 1/16" VOLTMETER</p> <p>1791</p>		<p>2 1/16" FUEL LEVEL (240 Ω EMPTY/33 Ω FULL)</p> <p>1717</p>		<p>2 1/16" WATER TEMPERATURE</p> <p>1737</p>		<p>3 1/8" SPEEDOMETER MECHANICAL</p> <p>1796</p>		<p>1708 MECHANICAL SPEEDOMETER KIT</p> <p>2 1/16" OIL PRESSURE</p> <p>1727</p>		<p>2 1/16" VOLTMETER</p> <p>1791</p>	
<p>2 1/16" FUEL LEVEL (0 Ω EMPTY/30 Ω FULL)</p> <p>1718</p>			<p>2 1/16" FUEL LEVEL (0 Ω EMPTY/30 Ω FULL)</p> <p>1715</p>			<p>2 1/16" FUEL LEVEL (73 Ω EMPTY/10 Ω FULL)</p> <p>1716</p>			<p>3 1/8" TACHOMETER/ELECTRIC</p> <p>1798</p>			<p>2 1/16" CLOCK</p> <p>1785</p>			<p>2 1/16" TACHOMETER/ELECTRIC</p> <p>1797</p>				

# GOLDEN OLDIES™

Golden Oldies Gauges Come With a Domed Lens Kits Include All Necessary Senders for Typical Installation

<p>2 1/16" FUEL LEVEL (240 Ω EMPTY/33 Ω FULL)</p> <p>1506</p>		<p>2 1/16" WATER TEMPERATURE</p> <p>1538</p>		<p>3 1/8" SPEEDOMETER ELECTRIC PROGRAMMABLE</p> <p>1588</p>		<p>1502 LCD ODOMETER ELECTRIC SPEEDOMETER KIT</p> <p>2 1/16" OIL PRESSURE</p> <p>1528</p>		<p>2 1/16" VOLTMETER</p> <p>1592</p>		<p>2 1/16" FUEL LEVEL (240 Ω EMPTY/33 Ω FULL)</p> <p>1506</p>		<p>2 1/16" WATER TEMPERATURE</p> <p>1538</p>		<p>3 1/8" SPEEDOMETER MECHANICAL</p> <p>1593</p>		<p>1501 MECHANICAL SPEEDOMETER KIT</p> <p>2 1/16" OIL PRESSURE</p> <p>1528</p>		<p>2 1/16" VOLTMETER</p> <p>1592</p>	
<p>2 1/16" FUEL LEVEL (0 Ω EMPTY/30 Ω FULL)</p> <p>1507</p>			<p>2 1/16" FUEL LEVEL (0 Ω EMPTY/30 Ω FULL)</p> <p>1504</p>			<p>2 1/16" FUEL LEVEL (73 Ω EMPTY/10 Ω FULL)</p> <p>1505</p>			<p>3 1/8" TACHOMETER/ELECTRIC</p> <p>1595</p>			<p>2 1/16" CLOCK</p> <p>1586</p>			<p>2 1/16" TACHOMETER/ELECTRIC</p> <p>1594</p>				

# American PLATINUM™

American Platinum Gauges Come With a Domed Lens Kits Include All Necessary Senders for Typical Installation

<p>2 1/16" FUEL LEVEL (240 Ω EMPTY/33 Ω FULL)</p> <p>1906</p>		<p>2 1/16" WATER TEMPERATURE</p> <p>1938</p>		<p>3 1/8" SPEEDOMETER ELECTRIC PROGRAMMABLE</p> <p>1988</p>		<p>1902 LCD ODOMETER ELECTRIC SPEEDOMETER KIT</p> <p>2 1/16" OIL PRESSURE</p> <p>1928</p>		<p>2 1/16" VOLTMETER</p> <p>1992</p>		<p>2 1/16" FUEL LEVEL (240 Ω EMPTY/33 Ω FULL)</p> <p>1906</p>		<p>2 1/16" WATER TEMPERATURE</p> <p>1938</p>		<p>3 1/8" SPEEDOMETER MECHANICAL</p> <p>1993</p>		<p>1901 MECHANICAL SPEEDOMETER KIT</p> <p>2 1/16" OIL PRESSURE</p> <p>1928</p>		<p>2 1/16" VOLTMETER</p> <p>1992</p>	
<p>2 1/16" FUEL LEVEL (0 Ω EMPTY/30 Ω FULL)</p> <p>1907</p>			<p>2 1/16" FUEL LEVEL (0 Ω EMPTY/30 Ω FULL)</p> <p>1904</p>			<p>2 1/16" FUEL LEVEL (73 Ω EMPTY/10 Ω FULL)</p> <p>1905</p>			<p>3 1/8" TACHOMETER/ELECTRIC</p> <p>1995</p>			<p>2 1/16" CLOCK</p> <p>1986</p>			<p>2 1/16" TACHOMETER/ELECTRIC</p> <p>1994</p>				

(See B1 for 2 1/16", D1 for 3 1/8", E4 for 3 3/8" In-Dash, and E5 for 3 3/8" Electric Speedometer in the Specifications Section for product size and mounting information.)

# ULTRA-NITE™

## 5" TACHOMETER

OPERATES ON MOST 4, 6, AND 8 CYLINDER ENGINES AND IS COMPATIBLE WITH MOST POINTS, STANDARD, AND ELECTRONIC IGNITIONS. GAUGE GLOWS IN THE DARK.

RANGE	INFO	5"
10,000 RPM	FEATURES MEMORY WITH REMOTE MOUNTED RECALL SWITCH.	<b>4594</b>

GAUGES	RANGE	2 5/8"	LFG	INFO
FUEL PRESSURE	0-15 PSI	<b>4511</b>	<b>4211</b>	REQUIRES #4 BRAIDED LINE AND MOUNTING CUP AND MUST BE MOUNTED OUTSIDE THE VEHICLE. NO LIGHTING INCLUDED, GAUGE GLOWS IN THE DARK.
OIL PRESSURE	0-100 PSI	<b>4521</b>	<b>4221</b>	REQUIRES TUBING (BRAIDED STAINLESS STEEL OR COPPER RECOMMENDED). NO LIGHTING INCLUDED, GAUGE GLOWS IN THE DARK.
OIL PRESSURE	0-150 PSI	<b>4523</b>	<b>4223</b>	
OIL TEMPERATURE	140°-280° F	<b>4541</b>	<b>4241</b>	INCLUDES 6' CAPILLARY TUBING AND 1/2" NPT FITTING. NO LIGHTING INCLUDED, GAUGE GLOWS IN THE DARK.
WATER TEMPERATURE	120°-240° F	<b>4532</b>	-	INCLUDES 6' CAPILLARY TUBING AND 1/2" NPT FITTING. NO LIGHTING INCLUDED, GAUGE GLOWS IN THE DARK.
WATER TEMPERATURE	140°-280° F	<b>4535</b>	<b>4235</b>	INCLUDES 4' CAPILLARY TUBING AND 1/2" NPT FITTING. NO LIGHTING INCLUDED, GAUGE GLOWS IN THE DARK.
WATER TEMPERATURE	140°-280° F	<b>4531</b>	<b>4231</b>	INCLUDES 6' CAPILLARY TUBING AND 1/2" NPT FITTING. NO LIGHTING INCLUDED, GAUGE GLOWS IN THE DARK.

ELECTRIC MEMORY TACHOMETER

5"



**4594**

2 5/8"

FUEL PRESSURE



**4511**

OIL PRESSURE



**4521**

2 5/8"

OIL PRESSURE



**4523**

OIL TEMPERATURE



**4541**

WATER TEMPERATURE



**4532**

WATER TEMPERATURE



**4535**

WATER TEMPERATURE



**4531**

LIQUID FILLED FUEL PRESSURE



**4211**

LIQUID FILLED OIL PRESSURE



**4221**

LIQUID FILLED OIL PRESSURE



**4223**

LIQUID FILLED OIL TEMPERATURE



**4241**

LIQUID FILLED WATER TEMPERATURE



**4235**

LIQUID FILLED WATER TEMPERATURE



**4231**

(See C5 for 2 5/8" and G1 for 5" in the Specifications Section for product size and mounting information.)

The "Super Bezel" is a registered trademark of Auto Meter Products, Inc.

# PRO-COMP PRO DASH DISPLAYS



- LOW FUEL WARNING LIGHT
- ODOMETER & TRIP



- SHIFT LIGHT
- FUEL PRESSURE (CARB OR EFI)

	Total Inputs	RPM	Fuel Level (Programmable)	Speed	Oil Press	Oil Temp	Water Temp	Voltage	Fuel Press	Internal Shift Light	Int. Warn Light w/ Message Display	Ext. Warn Light Capable	Ext Shift Light Capable	Driveshaft RPM	Odometer & Trip
<b>Street</b>	8	✓	✓	✓	✓	✓	✓	✓	OPTIONAL		✓	✓	✓		✓
<b>Race</b>	8	✓		✓	✓	✓	✓	✓	✓	✓	✓	✓	✓		
<b>MFDL</b>	13	✓			✓*	✓*	✓*	✓	✓*	✓	✓	✓	✓	✓	
<b>MFDL + Expansion Module</b>	23	✓			✓*	✓*	✓*	✓	✓*	✓	✓	✓	✓	✓	

	Low Fuel Warn Light	# of Recording Channels	Multiple Run Recording	Adjustable Data Samples Per Second	Flexible 0-5v Sensor/RPM Config Inputs	0-5v Sensor Config Inputs	Playback Recording (15 runs or 2 Hrs)	DataPro Analysis Software	Config Display & Sensors	Lat/Long/ Vert G's (+/- 6g)	Auto Meter DVL Compatible
<b>Street</b>	✓										✓
<b>Race</b>		8	✓				✓				✓
<b>MFDL</b>		13	✓	1-200	3	5		✓	✓	✓	✓
<b>MFDL + Expansion Module</b>		23	✓	1-200	7	11		✓	✓	✓	✓

	0-8,000 RPM Single Range	0-8,000 RPM Dual Range	0-10,500 RPM Dual Range	INFO
<b>Street</b>	6001	6002	6003	Includes Pro Motorsports Wire Harness w/ Mil-Spec & Mini Sure Seal Connectors, 1/8" NPT Oil Temp, Solid State Oil Press, Water Temp., Switch Kit, and Speed Pulse Amplifier. Fuel Level Sensor and Vehicle Speed Sensor not included. Cable drive applications may require #5291 or #5292. Also Compatible With GPS Module #5289.
<b>Race</b>	6011	6012	6013	OFF-HIGHWAY USE ONLY. DOES NOT HAVE PROVISION FOR MONITORING FUEL LEVEL OR ODOMETER READINGS. Includes Pro Motorsports Wire Harness w/ Mil-Spec & Mini Sure Seal Connectors, 1/8" NPT Oil Temp, Solid State Oil Press & Fuel Press (Carb or EFI), Water Temp. Switch Kit, and Speed Pulse Amplifier. Fuel Level Sensor and Vehicle Speed Sensor not included. Cable drive applications may require #5291 or #5292. Also Compatible With GPS Module #5289.
<b>MFDL</b>	9601	9602	9603	OFF-HIGHWAY USE ONLY. DOES NOT HAVE PROVISION FOR MONITORING FUEL LEVEL, VEHICLE SPEED, or ODOMETER READINGS. Includes Pro Motorsports Wire Harness w/ Mil-Spec & Mini Sure Seal Connectors, Switch Kit, DataPro Analysis Software, CAN-USB Download Cable, and Driveshaft Sensor w/ Collar.
<b>MFDL Expansion Module</b>	9610			Allows 10 additional sensor inputs to be added to MFDL (4 Flexible 0-5v / RPM, and 6 0-5v) Perfect for users who want to run 8 EGTs!

† Reduce value by one if using included Driveshaft pickup.

\* Sensors sold separately. Limited by number of sensor inputs available, see Sensors, Kits & Cables on p. 80 For sensor selection. Please call Auto Meter toll free at 1-866-248-6356 if you require assistance with this product.

# PRO-COMP PRO DASH DISPLAYS

**SUPERIOR BUILD QUALITY**  
Pro-Comp Pro Dash  
Displays provide unrivalled display clarity & performance.

3.82" Height

**EASY TO USE**  
Dash display systems combines both an analog tachometer with an integrated digital LCD display. Digital circuitry and Stepper Motor Technology provides extremely accurate performance.

**CLEAR DISPLAY**  
The Backlit LCD uses the latest Transflective Technology for guaranteed visibility in both bright sunlight and complete darkness.

**INCLUDED**  
PROFESSIONAL MOTORSPORTS WIRE HARNESS



**PRECISION TWIN TERMINAL 300 F° TEMPERATURE SENSOR (x2)\***



**PRECISION SOLID STATE 150 PSI PRESSURE SENSOR \***



\* INCLUDED ON 60XX DASH DISPLAYS

**CONFIGURABLE ALARM SYSTEM**  
Fully configurable alarms alert driver by display messages and/or warning LED's

**Waterproof and Shockproof!**

Depth  
Glass (front) to case back - 1.5"  
Glass to back of connector - 2.125"  
Glass to back of harness elbow - 4.5"

Multiple Display Layers allow you to track multiple readings at the press of a button.

7.48" Width

**ACCESSORY**  
(SOLD SEPARATELY)

**EXTERNAL LED SHIFT LIGHT**



9580

## MULTI FUNCTION DASH LOGGER (MFDL)

**DUAL RANGE 10.5K RPM**

#9603



• CUSTOMIZABLE LCD & SENSORS • EXPANDABLE

**DUAL RANGE 8K RPM**

#9602



**8K RPM**  
#9601



**Expansion Module**  
9610

\* NOT SHOWN TO SCALE

The "Super Bezel" is a registered trademark of Auto Meter Products, Inc.

# Data Acquisition

**DATAPRO SOFTWARE**

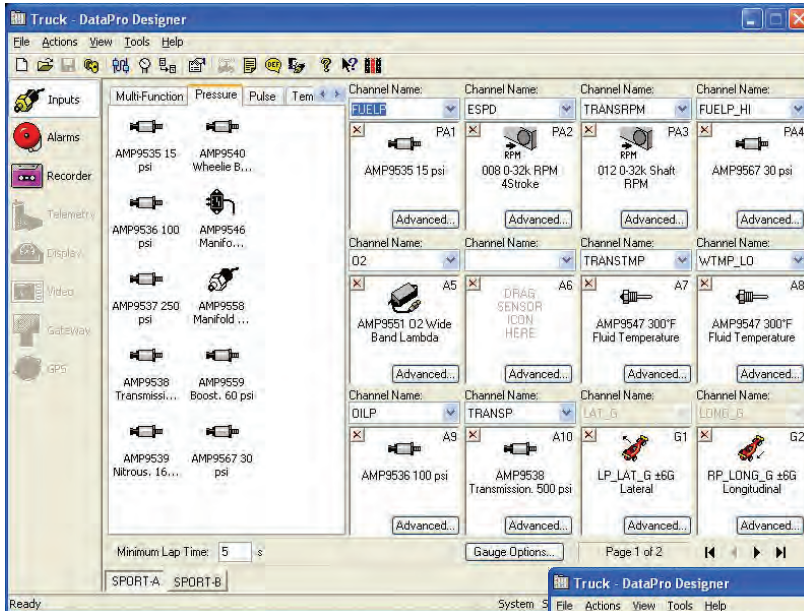

**AUTO METER DATAPRO DESIGNER MAKES SETTING UP YOUR NEW SYSTEM OR CHANGING / ADDING SENSOR CHANNELS SIMPLE WITH DRAG AND DROP FUNCTIONALITY. LOCATE THE SENSOR YOU'VE PLUGGED INTO THE SYSTEM FROM THE MENU ON THE LEFT, DRAG IT ONTO THE INPUT CHANNEL THAT MATCHES ITS CURRENT LOCATION, DROP IT IN THE DESIRED BOX, SELECT A CHANNEL NAME FROM THE DROP DOWN MENU AND YOU'RE DONE!**

**GET THE MOST OUT OF YOUR SYSTEM AND TIME AT THE TRACK BY DIALING IN YOUR CHANNEL SAMPLE RATES. USER SELECTABLE UP TO 200HZ (SAMPLES PER SECOND) PER CHANNEL. DATAPRO DESIGNER INSTANTLY INFORMS YOU OF HOW YOUR CHOICES IMPACT YOUR AVAILABLE RECORDING TIME. NOTE FOR THE SAMPLE SETUP SHOWN, THAT RECORDING TIME IS IN EXCESS OF 14 MINUTES!**

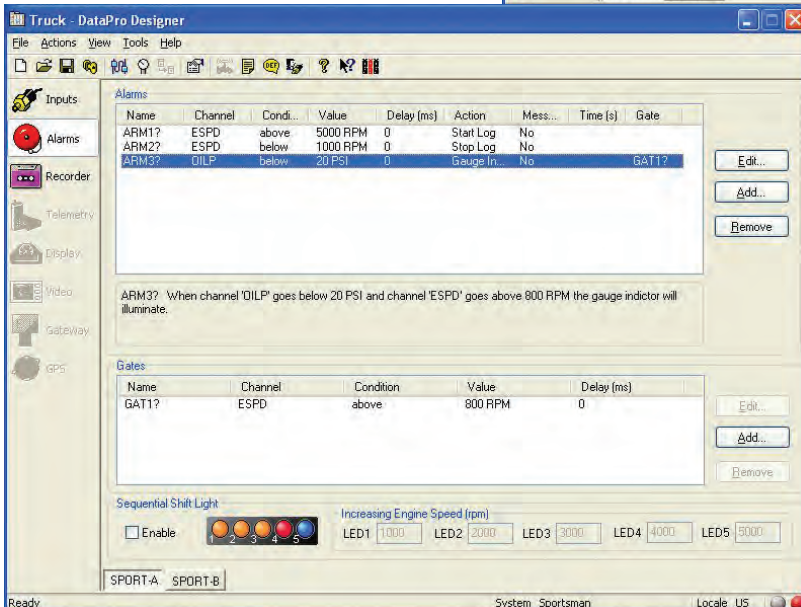
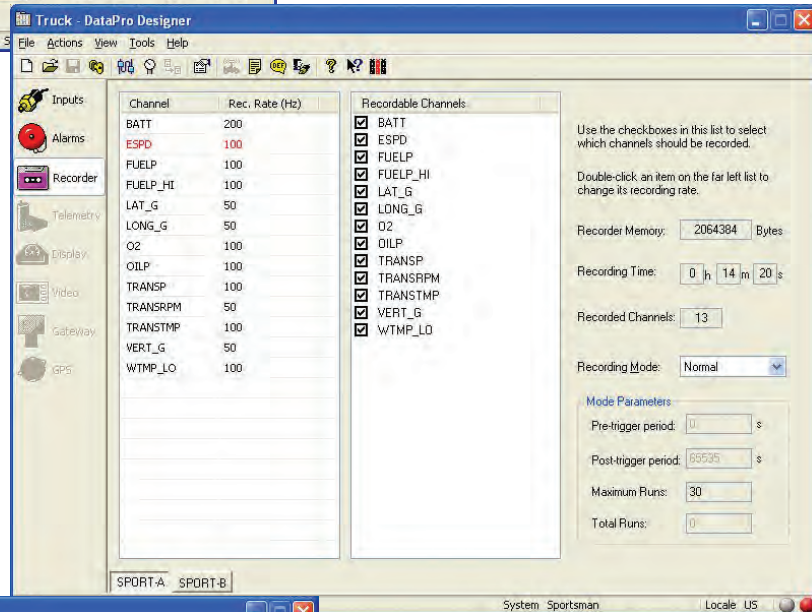

**UTILIZE DATAPRO DESIGNER SOFTWARE TO CUSTOMIZE ALARMS AND RECORDING TRIGGERS SPECIFICALLY TO YOUR VEHICLE. DIAL IN THE VISUAL WARNINGS FOR YOUR DISPLAY, AND THEN GATE THEM TO PREVENT FALSE WARNINGS. A GATE IS ANOTHER QUALIFICATION THAT HAS TO OCCUR WHEN THE ALARM PARAMETER IS REACHED IN ORDER TO TRIGGER THE ALERT. EXAMPLE: A LOW OIL PRESSURE ALARM BY ITSELF WILL TRIGGER WHENEVER OIL PRESSURE IS BELOW THE ALARM POINT, EVEN WHEN THE ENGINE IS NOT RUNNING. TO REMOVE THIS FALSE ALARM, ADD AN ENGINE RPM GATE EQUIVALENT TO YOUR IDLE SPEED. NOW YOU'LL ONLY RECEIVE A LOW OIL PRESSURE ALERT WHEN BOTH THE ENGINE IS RUNNING AND THE OIL PRESSURE IS LOW.**



# Data Acquisition

## DATAPRO SOFTWARE

**SORT RECORDED DATA BY TRACK, AND RECORD PERTINENT INFO WITH THE LOGBOOK FEATURE ABOUT TRACK AND VEHICLE CONDITIONS FOR LATER REVIEW. RECORDED RUNS ARE TIME STAMPED WHEN THEY ARE RECORDED RATHER THAN WHEN THEY ARE DOWNLOADED, SO THAT IN THE EVENT THAT YOU'RE HOT-LAPPING, THE GUESS WORK ON WHICH DATA IS FROM WHICH RUN IS ELIMINATED.**

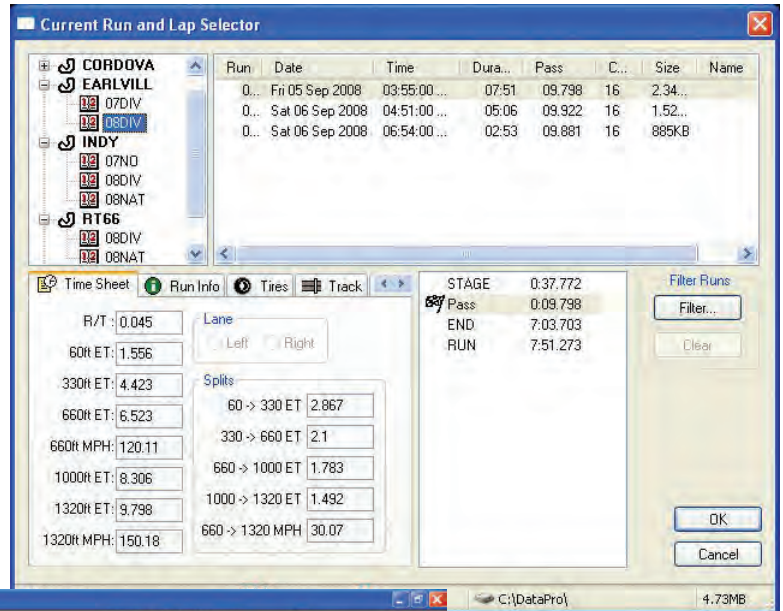

**DATAPRO ANALYSIS SOFTWARE COMES STANDARD WITH ULTRA-LITE PRO DATA ACQUISITION SYSTEMS AND PRO-COMP PRO MFDL. COMPATIBLE WITH MICROSOFT WINDOWS 7, VISTA AND XP EQUIPPED COMPUTERS.**

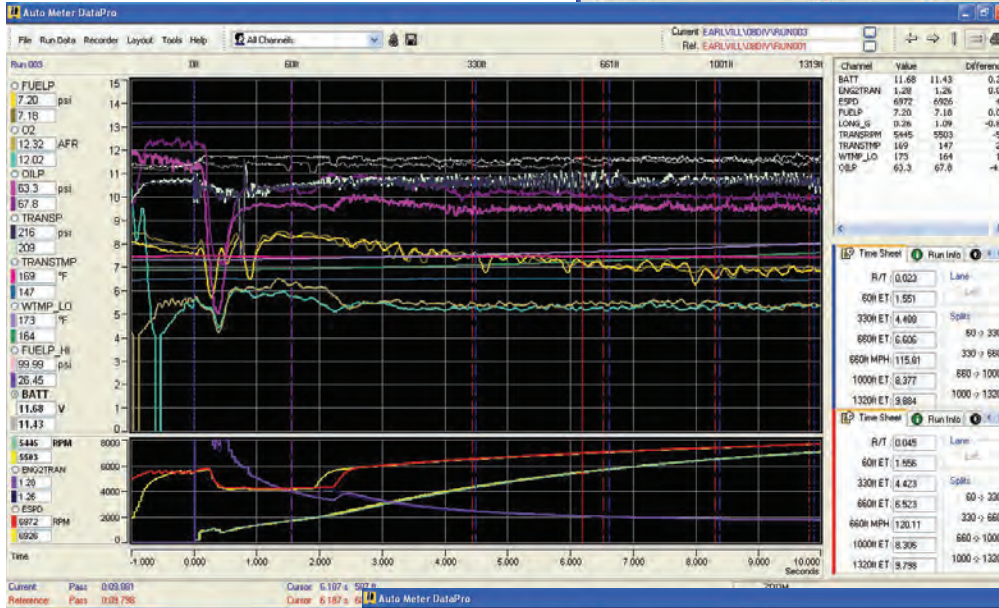

**PERSONALIZE THE AUTO METER DATAPRO SOFTWARE TO YOUR NEEDS. VIEW AS MUCH OR AS LITTLE DATA AS YOUR ANALYSIS REQUIRES. SET CUSTOM LAYOUTS THAT SHOW THE DATA THAT YOU WANT IN THE FORMAT THAT YOU WANT TO SEE IT.**

**REVOLUTIONARY DATAPRO SOFTWARE NOW ALLOWS YOU TO VIEW DATA BASED ON DISTANCE. SEE WHERE EXACTLY ON THE TRACK A PARTICULAR CONDITION OCCURRED. COMPARE RUNS BASED ON DISTANCE RATHER THAN TIME FOR A MORE COMPLETE UNDERSTANDING OF HOW VEHICLE SETUP AND TRACK CONDITIONS AFFECT YOUR TIMES.**

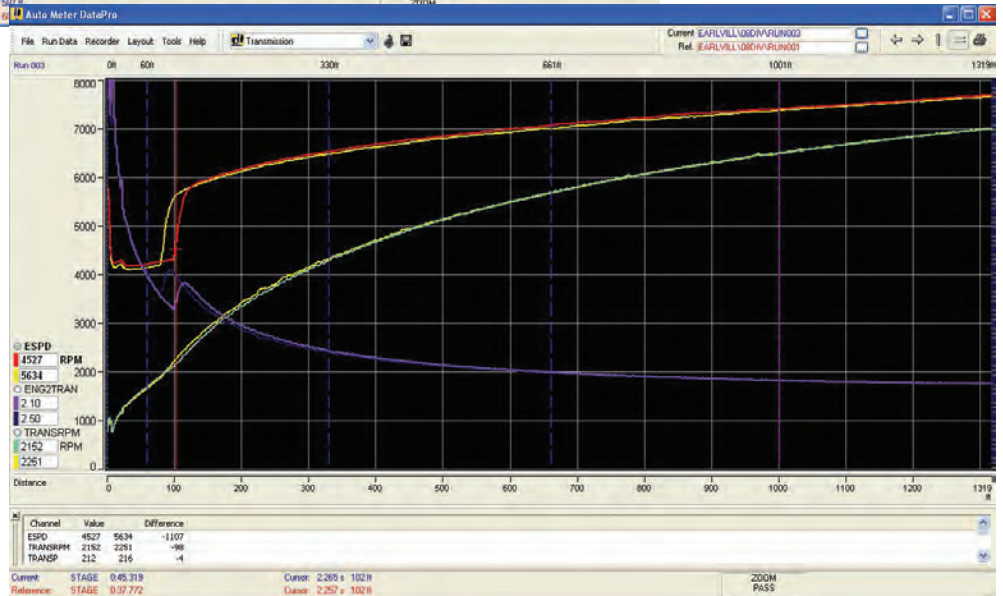

# Data Acquisition

DESCRIPTION	MODEL
<b>SENSORS AND KITS</b>	
ENGINE RPM SENSOR	9510
DRIVESHAFT RPM KIT, 1.875 STANDARD FORD 9"	9511
DRIVESHAFT RPM KIT, 2.187 LARGE FORD 9"	9512
DRIVESHAFT RPM KIT, UNIVERSAL COLLAR	9513
INPUT SHAFT Lenco TRANS	9514
WHEEL SPEED RPM	9515
TWO EGT'S, (OPEN TIP) CABLE, FITTING S & CONNECTORS	9516
EIGHT EGT'S, (OPEN TIP) CABLE, FITTING S & CONNECTORS	9517
EIGHT EGT'S, ENCLOSED TIP, (DIESEL & TURBO)	9518
INTAKE AIR TEMP KIT	9519
CYLINDER HEAD TEMPERATURE KIT	9520
O2 KIT - 1 CHANNEL	9521
O2 KIT - 2 CHANNEL	9522
O2 KIT - 8 CHANNEL	9523

DESCRIPTION	MODEL
<b>CABLES - SENSORS - REPLACEMENT PARTS</b>	
CABLE EXTENDER, 2'	9524
CABLE EXTENDER, 4'	9525
CABLE EXTENDER, 6'	9526
CABLE EXTENDER, 8'	9527
CABLE EXTENDER, 10'	9528
CABLE EXTENDER, 12'	9529
CABLE EXTENDER, 14'	9530
CABLE EXTENDER, 16'	9534
RPM SENSOR 5/16"-24 X 1.500	9531
RPM SENSOR 3/8"-24 X 1.500	9532
RPM SENSOR 3/8"-24 X .620	9533
15 PSI PRESSURE SENSOR	9535
30 PSI SENDER	9567
45 PSI MAP SENSOR	9558
60 PSI PRESSURE SENSOR	9559
100 PSI PRESSURE SENSOR	9536
250 PSI PRESSURE SENSOR	9537
500 PSI PRESSURE SENSOR	9538
1600 PSI PRESSURE SENSOR	9539
3000 PSI PRESSURE SENSOR	9540
LINEAR TRAVEL SENSOR - 9.75" OAL, 4" TRAVEL	9541
LINEAR TRAVEL SENSOR - FRONT SHOCKS, 13" OAL, 6" TRAVEL	9542
LINEAR TRAVEL SENSOR - REAR SHOCKS, 25" OAL, 8" TRAVEL	9543
STRING POT, 9" TRAVEL	9544
ROTARY SENSOR	9545
VACUUM SENSOR	9546
FLUID TEMP. SENSOR	9547
FUEL FLOW, 25 g PM, AN CONNECTION	9550
O2 - 2 CHANNEL CONTROLLER	9551
O2 SENSOR, BOSCH LSU4.2	9552
O2 WELD BUNG	9553
CYLINDER HEAD TEMP SENSOR	9554
TYPE K - 0-5 VOLT CONVERTER - LOW RANGE (1 CHNL)	9555
TYPE K - 0-5 VOLT CONVERTER - HIGH RANGE (1 CHNL)	9556
TYPE K - 0-5 VOLT CONVERTER - HIGH RANGE (4 CHNL)	9557



8653



8853

SEE INFO BOX BELOW FOR MORE DETAILS

GAUGE	RANGE	ULTRA-LITE PRO			PRO-COMP PRO			INFO
		2 1/16"	2 5/8"	3 3/8"	2 1/16"	2 5/8"	3 3/8"	
AIR/FUEL RATIO - WIDEBAND (AFR/ADJ USTABLE)		8778	—	—	8978	—	—	<p>ALWAYS ON LED ILLUMINATION. SENSORS SOLD SEPARATELY. FULL DIAL PROGRAMMABLE WARNING. COMBINE ANALOG INSTRUMENTS WITH YOUR DATA ACQUISITION SYSTEM. SIMPLIFY WIRING WITH DAISY CHAIN INSTALLATION. MINI SURE SEAL CONNECTORS. <b>REQUIRES BRACKET, SPORTSMAN, OR PRO SERIES DATA ACQUISITION SYSTEM FOR OPERATION.</b></p>
BOOST	0-60 PSI	8970	8870	—	8770	8670	—	
BOOST/VACUUM	30 IN.Hg/30 PSI	8959	8859	—	8759	8659	—	
BRAKE PRESSURE	0-1600 PSI	8926	8826	—	8726	8626	—	
EGT SINGLE/PRIMARY	0-1600° F	8944	8844	—	8744	8644	—	
FUEL PRESSURE (CARBORATED)	0-15 PSI	8961	8861	—	8761	8661	—	
FUEL PRESSURE (INJECTED)	0-100 PSI	8963	8863	—	8763	8663	—	
NITROUS PRESSURE	0-1600 PSI	8974	8874	—	8774	8674	—	
OIL PRESSURE	0-100 PSI	8953	8853	—	8753	8653	—	
OIL TEMPERATURE	140°-280° F	8956	8856	—	8756	8656	—	
TRANSMISSION TEMP.	100°-340° F	8957	8857	—	8757	8657	—	
VACUUM	30 IN.Hg	8971	8871	—	8771	8671	—	
VOLTMETER	8-18 VOLTS	8991	8891	—	8791	8691	—	
WATER TEMP. LOW	60°-210° F	8969	8869	—	8769	8669	—	
WATER TEMP. HIGH	140°-280° F	8955	8855	—	8755	8655	—	
TACHOMETER	11,000 RPM	—	—	8897	—	—	8697	

Adjustable for 1-12 cyl. engines

# Data Acquisition

## BRACKET, PRO AND SPORTSMAN SYSTEMS

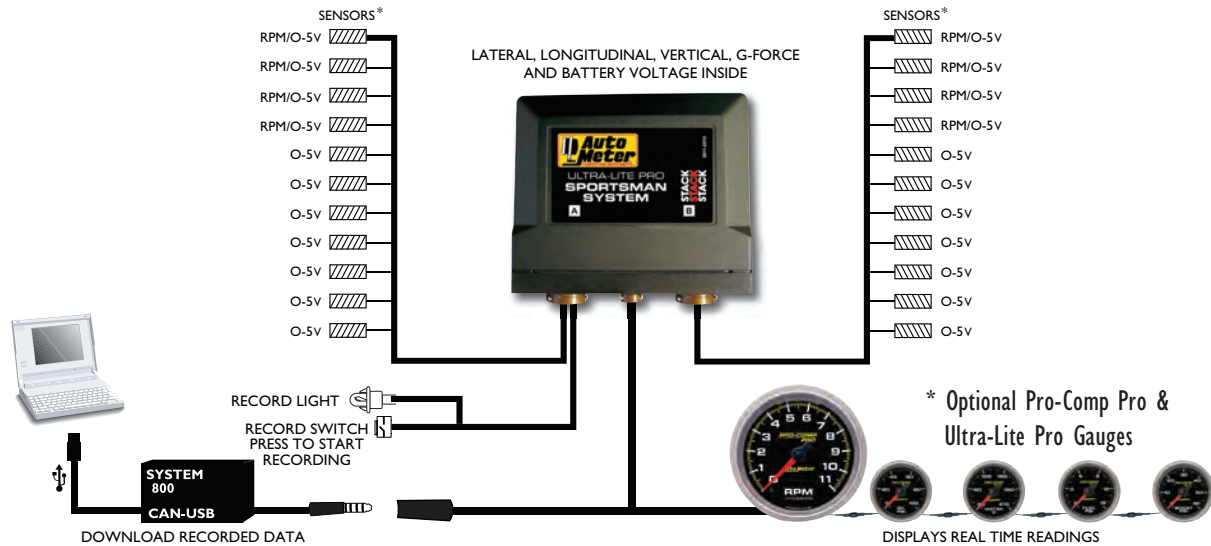

Ultra-Lite Pro Data Acquisition Systems from Auto Meter featuring Stack technology are Waterproof, Vibrationproof, Shockproof, and Magproof making them ideal for a variety of straightline competition types including drag racing, pulling, and land speed racing. Customize your system to give you the precise information you need to beat the competition. Add Pro-Comp Pro or Ultra-Lite Pro CAN gauges to integrate your instruments with your data system, reduce wiring clutter, and take advantage of programmable full dial warnings!

Features	Bracket	Sportsman	Pro
Battery Voltage Channel	✓	✓	✓
Tri-Axis Accelerometer +/-6g	✓	✓	✓
Driveshaft RPM Sensor and Collar	✓	✓	✓
Windows, Windows 7, XP, and Vista Compatible DataPro Software (32 and 64 Bit)	✓	✓	✓
Highspeed Download True CAN-USB Device	✓	✓	✓
Multiple Run Recording and Storage	✓	✓	✓
Number of Recording Channels	14	24	44
Max. Data Channel Samples per Second	200	200	500
Available 0-5v Sensor Inputs	6	12	24
Flexible RPM / 0-5v Sensor Inputs (number available if using included engine and driveshaft pickups)	4 (2)	8 (6)	16 (14)
Total Sensors Inputs per System	10	20	40
CAN Gauge Compatible	✓	✓	✓

\*Sensors sold separately. Limited by number of sensor inputs available, see Sensors, Kits & Cables on p. 80 For sensor selection. Please call Auto Meter toll free at 1-866-248-6356 if you require assistance with this product.

Ultra-Lite Pro Data Acquisition Systems are ready to go out of the box! Basic kit provides you with Engine RPM, Driveshaft RPM, Lateral, Longitudinal, and Vertical G forces and Battery Voltage. Powerful tools to see where on the track you spun the tires, clutch slippage, converter lockup, if you need to make gearing adjustments, assist you with troubleshooting electrical issues, and more!



# Data Acquisition

## PLAYBACK TACH & DIGITAL PRO FEATURES

FEATURES	SERIES	SPORT-COMP DIGITAL PRO SHIFT - LEVEL 3	ULTIMATE III	ULTIMATE DL
LAUNCH LITE		•		
FOUR STAGE SHIFT LITE		•	•	•
COMPATIBLE W/ 1-12 CYL. ENGINES		•	•	•
SHORT SHIFT PROTECTION		•	•	•
FIRST GEAR DELAY		•	•	•
NUMBER OF RUNS		1	1	1
SAMPLE PER SECOND		50	100	100
RECORD TIME		80 SEC.	UP TO 60 SEC.	UP TO 60 SEC.
PC DOWNLOAD			•	•
DATAPRO SOFTWARE INCLUDED			•	•
DRIVESHAFT RPM			•	•
THREE AXIS G METER (+/- 6G)			•	•
LED BACKLIGHTING			•	•
PRESSURE CHANNEL				•
WIDEBAND AFR CHANNEL				•

### SPORT-COMP & DPSS LEVEL 3

- PERFECT FOR ENTRY LEVEL AND SPORTSMAN RACING OPERATIONS.
- EXCELLENT UPGRADE FOR STREET/STRIP APPLICATIONS.
- USER FRIENDLY FEATURES.
- INCLUDES LAUNCH LITE (TACHS & MODULE REQUIRE PURCHASE OF SEPARATE SHIFT-LITE).
- PROVIDES A WEALTH OF INFORMATION AT AN AFFORDABLE PRICE.



### ULTIMATE III

- DESIGNED FOR THE SERIOUS BRACKET AND SPORTSMAN RACER.
- COMPARE ENGINE & DRIVESHAFT RPM TO ANALYZE CLUTCH SLIP, CONVERTER, LOCK UP, AND WHEEL SPIN.
- PLAYBACK DATA ON TACH OR DOWNLOAD TO PC VIA USB.
- OPTIONAL EXTERNAL SHIFT LIGHT CONNECTOR STANDARD.

### ULTIMATE DL

- IDEAL FOR SPORTSMAN AND SEMIPRO USERS.
- SELECTABLE PRESSURE CHANNEL IDEAL FOR MONITORING OIL, FUEL, NITROUS, BOOST, OR TRANS. PRESSURES.
- WIDEBAND AFR CHANNEL CAPTURES CRITICAL TUNING DATA DURING A PASS.
- COMPARE ENGINE & DRIVESHAFT RPM TO ANALYZE CLUTCH SLIP, CONVERTER, LOCK UP, AND WHEEL SPIN.
- PLAYBACK DATA ON TACH OR DOWNLOAD TO PC VIA USB.
- OPTIONAL EXTERNAL SHIFT LIGHT CONNECTOR STANDARD.



The 9117 Tach Adapter lets you connect to a distributorless ignition system. See Accessories Section for details.



Bring your racing operation up to speed with Auto Meter's Data Acquisition System found in the Data Acquisition Section.



For the ultimate in shift light technology the 5332 and the 5333 in the Accessories Section are the perfect choice.

# Data Acquisition

## ULTIMATE III & ULTIMATE DL TACHOMETERS

5" PLAYBACK TACHOMETERS		Operates on most 4, 6, and 8 cylinder engines and are compatible with most points, standard, and electronic ignitions		
	RANGE	DIAL COLOR	INFO	PART #
<b>ULTIMATE III</b>	9,000 RPM	SILVER	DUAL CHANNEL PLAYBACK RECORDS ENGINE AND DRIVESHAFT RPM. OPTIONAL FOUR-STAGE SHIFT-LITE INCLUDES DATA PRO SOFTWARE.	6882
	9,000 RPM	BLACK		6887
	11,000 RPM	SILVER		6886
	11,000 RPM	BLACK		6888
<b>ULTIMATE DL</b>	9,000 RPM	SILVER	DUAL CHANNEL PLAYBACK RECORDS ENGINE AND DRIVESHAFT RPM. OPTIONAL FOUR-STAGE SHIFT-LITE INCLUDES DATA PRO SOFTWARE. OPTIONAL PRESSURE AND WIDEBAND AFR CHANNEL. SENSORS SOLD SEPARATELY, SEE ACCESSORIES SECTION	6894
	9,000 RPM	BLACK		6896
	11,000 RPM	SILVER		6895
	11,000 RPM	BLACK		6897

### STANDARD FEATURES

#### DUAL CHANNEL MODELS RECORD BOTH ENGINE AND DRIVESHAFT RPM

THIS ENABLES YOU TO ANALYZE TORQUE CONVERTER/CLUTCH PERFORMANCE, TIRE SLIPPAGE OR SHAKE, SHIFT POINTS, AND MORE. PLAYBACK CAN BE PAUSED AT ANY POINT ON THE LED CLOCK TO ALLOW YOU TO TOGGLE BETWEEN ENGINE, DRIVESHAFT, AND ENGINE TO DRIVE RATIO FOR DIRECT COMPARISON. WITH THE TACH FACTS SOFTWARE LISTED TO THE RIGHT, THIS DATA CAN BE ANALYZED DOWN TO 1/100TH OF A SECOND.

#### PLAYBACK DATA ON TACH FACTS

REVIEW RUN DETAILS AFTER A PASS IS COMPLETE RIGHT ON THE TACH FACE. SELECT ENGINE OR DRIVESHAFT RPM TO BE SHOWN WITH THE POINTER. DISPLAY ADDITIONAL RECORDED DATA IN DIGITAL FORMAT ON THE GRAPHIC LCD. PLAY, PAUSE, FAST FORWARD AND REWIND THROUGH THE RUN USING BUTTONS RIGHT ON THE FACE OF THE TACH!

#### 4-STAGE SHIFT-LITE OUTPUT

FEATURES FOUR SHIFT POINTS FOR OPTIMUM CONTROL. YOU CAN NOW DIAL IN ON THE ANTICIPATED RPM RISE FOR EACH INDIVIDUAL GEAR. THIS WILL INCREASE CONSISTENCY AND GUARD AGAINST UNNECESSARY RPM SPIKES. SHORT SHIFT PROTECTION ENSURES THAT IF YOU HAPPEN TO SHORT SHIFT, THE TACH KNOWS TO ACTIVATE THE NEXT SHIFT POINT.

#### 100 SAMPLES PER SECOND RECORDING

100 SAMPLES PER SECOND PROVIDES THE SMOOTHEST PLAYBACK POSSIBLE. THIS ALSO MEANS YOU HAVE .01 SECOND ACCURACY ON THE LED TIME CLOCK DURING PLAYBACK.

#### DATA PRO SOFTWARE

DOWNLOAD DATA TO YOUR PC VIA USB. ANALYZE ENGINE RPM, DRIVESHAFT RPM, ENGINE/DRIVESHAFT RATIO AND MORE USING SOPHISTICATED BUT SIMPLE TO USE DATAPRO SOFTWARE. SEE WHAT HAPPENED DURING A PASS AND WHERE!

### ULTIMATE DL



### ULTIMATE III



Upgrade your Ultimate Tachometer's equipment with an easy to use Driveshaft Collar. Contact Auto Meter for information.



Auto Meter's Roll Pods are the perfect fit for mounting gauges and tachs to your roll cage. See them in the Mounting Solutions Section.



Show your need for speed with great looking apparel from Auto Meter. See the Apparel Section for details.

The "Super Bezel" is a registered trademark of Auto Meter Products, Inc.

# Data Acquisition

## DATAPRO SOFTWARE FOR ULTIMATE III & ULTIMATE DL



- ANALYZE WHEELSPIN, CLUTCH SLIP, CONVERTER LOCK UP, GEAR CHANGES AND MORE!
- SEE NOT ONLY WHAT HAPPENED DURING A PASS BUT ALSO WHEN AND WHERE!
- RUN COMPARISON FEATURE ALLOWS YOU TO REVIEW YOUR LAST RUN VS. YOUR BEST TO SEE WHERE TIME WAS GAINED OR LOST.
- LOG BOOK FEATURE KEEPS YOUR SETUP NOTES MATCHED WITH YOUR RUN DATA FOR EASY REFERENCE.
- COMPATIBLE WITH PC'S RUNNING WINDOWS 7, XP, OR VISTA.
- LIGHTNING FAST USB DATA DOWNLOAD.
- INCLUDED WITH ULTIMATE III OR ULTIMATE DL TACHOMETERS.

\* Ultimate DL Graph Shown.

† Not Compatible with Ultimate & Ultimate II, see Tach Facts Software Below.

## TACH FACTS™ SOFTWARE FOR ULTIMATE & ULTIMATE II

SOFTWARE	REQUIREMENTS	INCLUDES/DETAILS	MODEL NUMBER
Tach Facts v3.1*	MINIMUM PENTIUM II OR EQUIVALENT PROCESSOR, CD-ROM DRIVE AND WINDOWS 95, 98, 2000, NT MILLENNIUM, OR XP (NOT COMPATIBLE WITH VISTA)	INCLUDED WITH DUAL CHANNEL TACHOMETERS OR DIRECTLY FROM AUTO METER ONLY. SOFTWARE IS SENT ON CD. INCLUDES TWO RUN OVERLAY, LOGBOOK, TRACK INTERVAL ANNOTATION, AND SPLIT TIME CALCULATIONS.	6890

\* Serial to USB adapter (not included) required for download and analysis on PC's without a serial port.

WHEN TIME SLIP DATA IS ENTERED INTO THE LOGBOOK, THE SPLIT TIMES ARE AUTOMATICALLY CALCULATED AND DISPLAYED NEXT TO THE INTERVAL TIMES. THESE TRACK INTERVALS WILL THEN BE DISPLAYED ON THE GRAPH AS WELL. THIS ENABLES THE CREW TO MAKE DECISIONS BASED ON WHAT IS HAPPENING AT GIVEN POINTS ON THE TRACK. IT ALSO SAVES TIME FOR THOSE RACERS ALREADY TUNING TO INTERVAL AND SPLIT TIMES SINCE THEY NO LONGER ARE REQUIRED TO "DO THE MATH" AFTER EACH RUN.

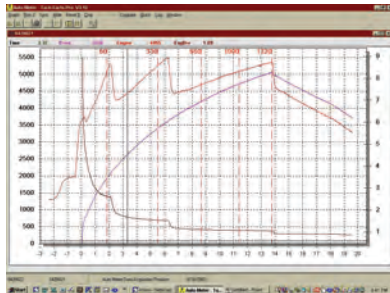

TACH-FACTS™ SOFTWARE OFFERS THE ABILITY TO STORE AND RETRIEVE RACING DATA IN A "RACING LOG BOOK". IMPORT EXISTING PAPER LOGBOOKS INTO THE DATA BASE. RUNS CAN BE RETRIEVED AUTOMATICALLY USING THE LOG BOOK SEARCH "ENGINE". SEARCH FOR PAST RUNS BY ONE OR UP TO 18 DIFFERENT CATEGORIES SUCH AS CORRECTED ALTITUDE, E.T.S, MPH, TRACK LOCATION, DATE, AND MORE. AS RUNS ARE RETRIEVED, IMPORTANT SET-UP INFORMATION CAN BE VIEWED OR GRAPHED.

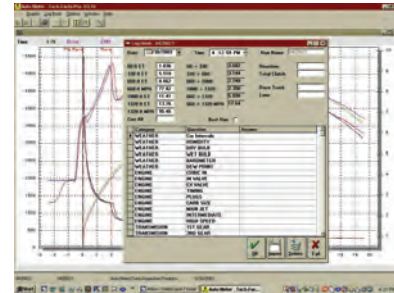

Show your need for speed with great looking apparel from Auto Meter. See the Apparel Section for details.



For the ultimate in shift light technology the 5332 and the 5333 in the Accessories Section are the perfect choice.



The 9117 Tach Adapter lets you connect to a distributorless ignition system. See Accessories Section for details.

# Data Acquisition

## PLAYBACK TACHS & DIGITAL PRO SHIFT

5" PLAYBACK TACHOMETERS		OPERATES ON MOST 4, 6, AND 8 CYLINDER ENGINES AND ARE COMPATIBLE WITH MOST POINTS, STANDARD, AND ELECTRONIC IGNITIONS	
RANGE	SERIES	INFO	PART #
9,000 RPM	<i>SPORT-COMP™</i>	FOUR-STAGE SHIFT-LITE. SHIFT-LITE IS OPTIONAL. INCLUDES CONNECTOR COMPATIBLE WITH QUICK-LITE, SUPER-LITE, & STANDARD INCANDESCENT LITE.	3966
9,000 RPM	<i>Silver™</i>		3964
11,000 RPM	<i>SPORT-COMP™</i>		3967
11,000 RPM	<i>Silver™</i>		3965
DIGITAL PRO SHIFT LEVEL 3		INFO	PART #
<b>SPORT-COMP</b>		FEATURES LAUNCH LIGHT, 4 STAGE SHIFT LIGHT, MULTI COLORED LEDS FOR USER CUSTOMIZATION, PROGRESSIVE SHIFT SETTING, AND PLAYBACK. SEE PAGE 113 FOR MORE INFORMATION.	3389
<b>ULTRA-LITE*</b>			4389
<b>BLACK TUBE</b>			5350
<b>SILVER TUBE*</b>			5351
<b>MODULE/PLAYBACK BOX</b>		PLAYBACK BOX ADDS LAUNCH LIGHT AND 4 STAGE SHIFT SETTINGS WHEN A SHIFT LIGHT IS ADDED SEE PAGE 113 FOR MORE INFORMATION.	5314



TACHOMETER/PLAYBACK 3966    TACHOMETER/PLAYBACK 3964    TACHOMETER/PLAYBACK 3967    TACHOMETER/PLAYBACK 3965



SPORT-COMP DIGITAL PRO SHIFT 3389



BLACK TUBE DIGITAL PRO SHIFT 5350



PLAYBACK BOX 5314

\* ULTRA-LITE & SILVER TUBE DESIGNS NOT PICTURED

## Auto Meter DVR System

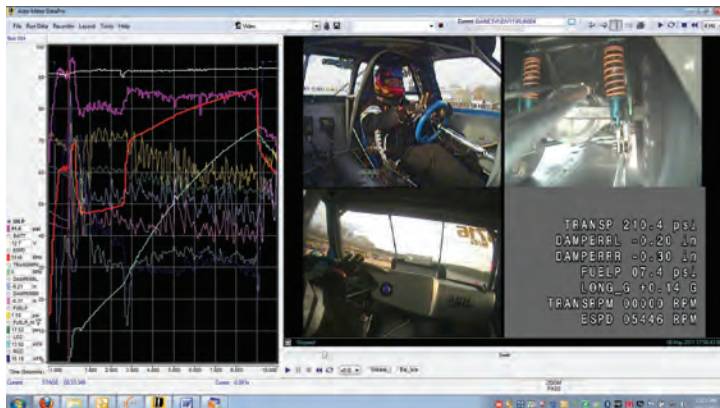

- PERFECTLY SYNCHRONIZED VIDEO & DATA.
- BUILT-IN G-METERS (LATITUDE, LONGITUDE, VERTICAL).
- 3 FULLY CONFIGURABLE CAMERA INPUTS.
- DIRECT CONNECTION TO PRO-COMP PRO STREET AND RACE DISPLAYS, MFDL, AND ULTRA-LITE PRO DATA SYSTEMS.
- WATER AND DUST RESISTANT.
- RECORDS TO REMOVABLE COMPACT FLASH (CF) CARD.
- 30 FRAMES PER SECOND - 720 X 480 RESOLUTION.
- 2 CHANNEL AUDIO RECORDING.
- AUTOMATIC RECORD START/STOP.



① The "Super Bezel" is a registered trademark of Auto Meter Products, Inc.

# TIRE PRESSURE MONITORING SYSTEM

## SYSTEM INCLUDES

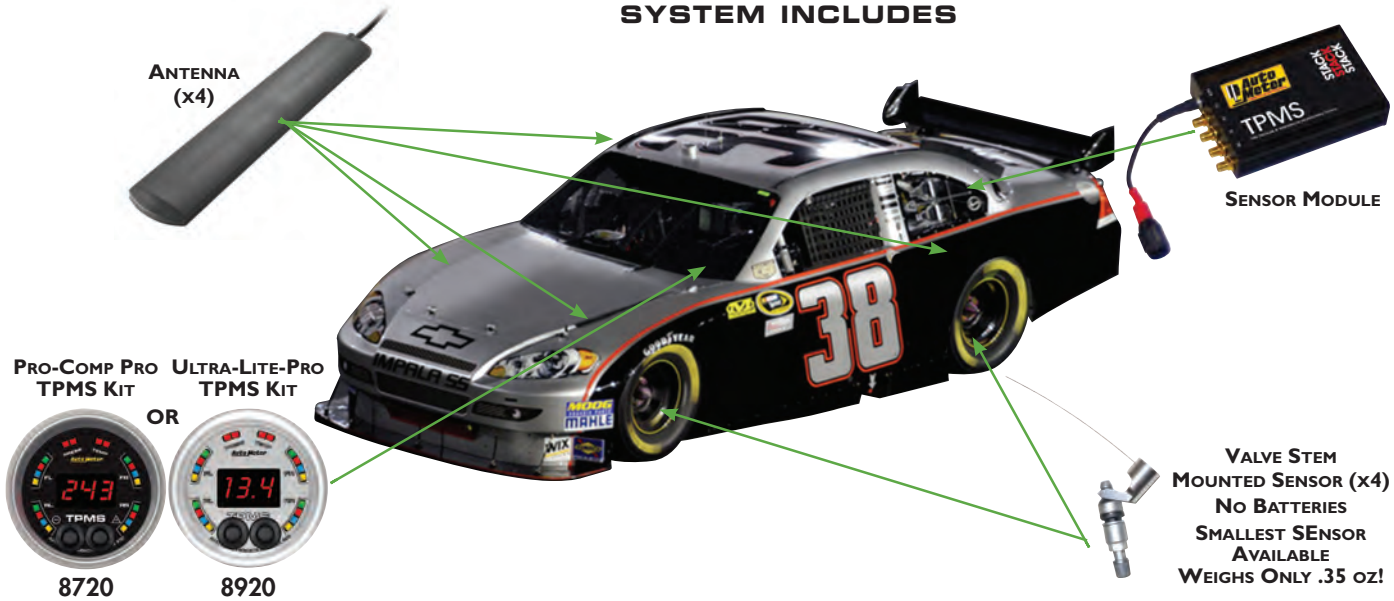

Auto Meter's Ultra-Lite Pro TPMS System featuring Stack Technology completely redefines tire pressure monitoring in the racing world. Based on patented SAW sensor technology, there are no batteries to change, no large, heavy, and complicated sensors to mount.

## WHY YOU NEED THE AUTO METER ULTRA-LITE PRO TIRE PRESSURE & TEMPERATURE MONITORING SYSTEM:

Every time you strap in to your race vehicle you rely on your tires to grapple with the track and translate the mountain of power from your precision built engine into blinding acceleration, bring you back from the brink of disaster, and guide you across the finish line ahead of the competition. Among racing enthusiasts it's a well known fact that to get the most out of your tires you need to be operating at the optimum temperature and pressure, but most methods can only show you before and after data, leaving you to guess what happened in between and make decisions from race to race based on what you don't know. Don't compromise your safety or leave the door open to the competition by working from outdated technologies and guesswork! Now you can view and record PRECISELY what your individual tire pressures are and whether they have enough heat in them real time while setting up alarm conditions to provide early alert of hazardous conditions before they ruin your day.

Early detection of a puncture - before the driver feels it - improved driver safety, avoid blowouts to save \$100's or even \$1000's of vehicle damage cost! Dynamic tire pressure monitoring while out on the track allows the team to optimize tire performance over the whole lap and/or race.

### KEY FEATURES OF THE AUTO METER ULTRA-LITE PRO TPMS SYSTEM INCLUDE:

- No battery or sensor electronics - providing unrivalled reliability in an incredibly small and lightweight sensor to minimize unsprung weight.
- Smallest TPMS sensor on the market - 18mm diameter x 14mm depth (excl. valve stem); .35oz (10g) weight.
- Battery-less Sensors - No user maintenance required during full service life of sensor significantly reducing total life running costs, letting you do more with your racing budget.
- Compact, lightweight interrogator module - 100mm x 72mm 24mm; 140g.
- 2Hz update rate, samples twice a second; 0.25 PSI / 1.8°F (1°C) resolution; +/- 0.5 PSI / 3.6°F (2°C) accuracy.

### BUILD YOUR SYSTEM TO MATCH YOUR SPECS:

- Monitor 2 or 4 wheels - suitable for drag cars, circuit, and oval applications.
- 2 1/16" gauge display in popular Pro-Comp Pro black and Ultra-Lite Pro silver dial designs provides comprehensive pressure and temperature information with color coded indication and user programmable alarm warnings.
- Visual warning of cold tires, and when they're up to temperature. Are your pace lap maneuvers warming the tires properly? Was the burnout big enough? CAN datalogging output of pressures and temperatures - Feed data from your Ultra-Lite Pro TPMS system to your Ultra-Lite Pro Data Acquisition system or Pro-Comp Pro Multi-Function Dash Logger to enhance your post race analysis and gain the extra traction and performance you need to take the checkered flag.

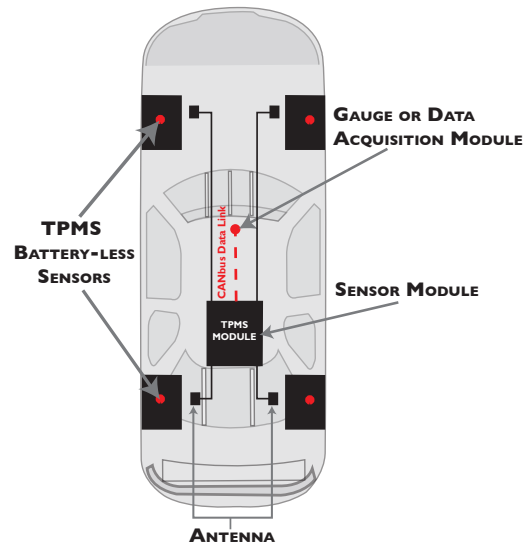



# ULTRA-LITE PRO

# CAN RACING INSTRUMENTS

2 1/16" | 2 5/8"

## FULL SWEEP ELECTRIC GAUGES

**CAN INSTRUMENTS ARE FOR USE WITH A DRAG LOGGER DATA ACQUISITION SYSTEM AND SENDERS. SEE PAGE 53 FOR GAUGE FEATURES AND SENDERS**

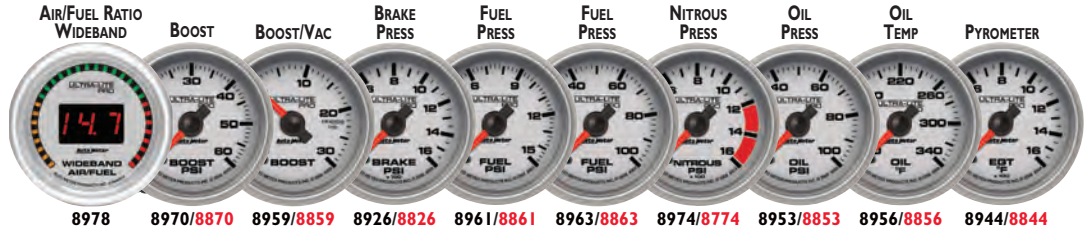

8978 8970/8870 8959/8859 8926/8826 8961/8861 8963/8863 8974/8774 8953/8853 8956/8856 8944/8844

ULTRA-LITE BRACKET/SPORTSMAN/PRO SYSTEM

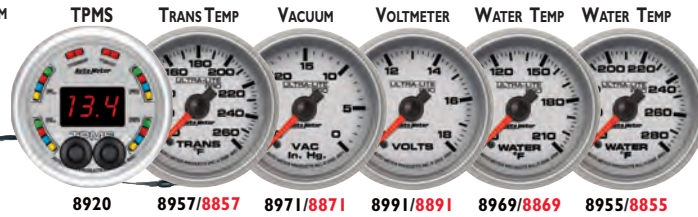

8920 8957/8857 8971/8871 8991/8891 8969/8869 8955/8855

3 3/8"



8897

9501/9503/9504

# PRO-COMP PRO

# CAN RACING INSTRUMENTS

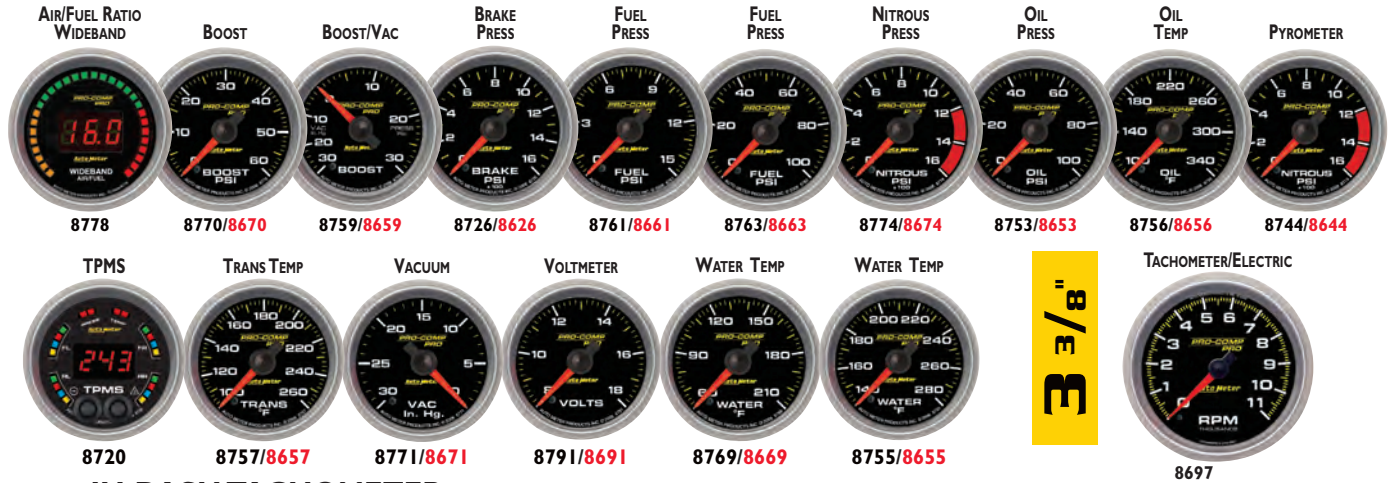

### IN-DASH TACHOMETER

SIZE	RANGE	DESCRIPTION	INFO	ULTRA-LITE PRO	PRO-COMP PRO
3 3/8"	11,000 r PM	IN-DASH	FOR IN-DASH MOUNTING INTO A 3 3/8" DIAMETER HOLE	8897	8697

GAUGES	RANGE	ULTRA-LITE PRO		PRO-COMP PRO	
		2 1/16"	2 5/8"	2 1/16"	2 5/8"
Air/fuel r Atio - wideband	(Afr /Adjust Able)	8978	—	8778	—
boost	0-60 Psi	8970	8870	8770	8670
boost /VACuu M	30 in . HG/30 Psi	8959	8859	8759	8659
br Ake Pressure	0-1600 Psi	8926	8826	8726	8626
fuel Pressure	0-15 Psi	8961	8861	8761	8661
fuel Pressure	0-100 Psi	8963	8863	8763	8663
nitrous Pressure	0-1600 Psi	8974	8874	8774	8674
oil Pressure	0-100 Psi	8953	8853	8753	8653
oil te MPer Ature	100°-340° f	8956	8856	8756	8656
PYro Meter	0°-1600° f	8944	8844	8744	8644
t ire Pressure Monitorin G s Yste M	see data Acquisition sction for more info	8920	—	8720	—
tr Ans Mission te MPer Ature	100°-260° f	8957	8857	8757	8657
VACuu M	30 in . HG	8971	8871	8771	8671
Vol t Meter	8-18 Vol ts	8991	8891	8791	8691
wAter te MPer Ature	60°-210° f	8969	8869	8769	8669
wAter te MPer Ature	140°-280° f	8955	8855	8755	8655

(See BI for 2 1/16" in the Specifications Section for product size and mounting information.)

**THROTTLE STOP SYSTEM**

**TS-1**



**Model TS1** (Electric Solenoid Version - Fits Standard Holley and Demon Carbs)

**TS-6**



**Model TS6** (Disc Throttle Stop for Holley Dominators and King Demons)

\* Covered under U.S. Pat. No. 6,189,505B1

**DELAY BOXES AND NITROUS OXIDE CONTROLLER**



**LIGHTNING - L1**



**LIGHTNING PLUS - L2**

\* U.S. patent Nos. 4,467,219 and Re 32,474  
\*\* U.S. patent No. 5,652,468

DEDENBEAR INTRODUCES THE SMALLEST DELAY BOX WITH THROTTLE STOP TIMERS AVAILABLE. WRAPPED IN AN ATTRACTIVE BILLET ENCLOSURE, THE LIGHTNING HAS THE SAME RELIABILITY YOU'VE COME TO EXPECT FROM DEDENBEAR. LOADED WITH FEATURES, THE LIGHTNING OFFERS INCREDIBLE VALUE, THE BEST BANG FOR YOUR BUCK.

**FEATURES:**

- BILLET ALUMINUM ENCLOSURE. FACE SIZE IS ONLY 6" X 3"
- 4 DIFFERENT DELAY MODES INCLUDING EXCLUSIVE "CROSS TALK," "CROSSOVER\*," "INTERFACE," AND "RUN DELAY"
- LIGHTED KEYPAD AND DISPLAY FOR NIGHT USE
- ADJUSTABLE TRANSBRAKE LOCKOUT, CROSSOVER COMPENSATION\*\*, AND TRIP PROTECTION\*\*
- INDEPENDENT LINE LOCK OUTPUT
- TWO 4-STAGE TIMERS, ADJUSTABLE TO THE THOUSANDTH (IDEAL FOR THROTTLE STOPS, SHIFT BY TIME, NITROUS, LEAN OUTS AND RETARDS). EXCLUSIVE RACER SELECTABLE AS A 2-STAGE, 4-STAGE, OR "TIMER OFF" SETTINGS
- STARTING LINE CONTROL OUTPUT WITH ADJUSTABLE TIME RELEASE
- "SUPER START" AUTOMATIC STARTING LINE CONTROL FOR ACTIVATING A THROTTLE STOP PRIOR TO STAGING
- SKIP UP AND SKIP DOWN TO ADD OR SUBTRACT FROM YOUR DELAY WITH A PUSH OF A SEPARATE BUTTON AFTER YOU RELEASE YOUR TRANSBRAKE BUTTON
- SCROLL KEYS UP AND DOWN
- REMOTE DISPLAY OUTPUT FOR LED DIAL-IN BOARD
- COMPATIBLE WITH ALL CYLINDER ENGINES AND ALL IGNITIONS, EVEN MAGNETOS
- 12 & 16 VOLT COMPATIBLE
- PRO/FULL FEATURE ALLOWS YOU TO SAVE TWO GROUPS OF SETTINGS
- NHRA APPROVED

\* U.S. patent Nos. 4,467,219 and Re 32,474  
\*\* U.S. patent No. 5,652,468

EXACTLY THE SAME AS THE L1 LIGHTNING BOX BUT WITH A SUPER LARGE DISPLAY. WITH A 250% LARGER VIEWABLE AREA, THIS IS THE EASIEST TO READ DELAY BOX DEDENBEAR HAS EVER MANUFACTURED. EVEN WITH THE LARGE DISPLAY, IT STILL RETAINS AN IMPRESSIVELY SMALL 7.5" X 3" FACE SIZE.



**NITROUS OXIDE CONTROLLER - NOC1**

THIS NON-PROGRESSIVE CONTROLLER DOES NOT CHATTER THE NITROUS SOLENOIDS LIKE OTHER BRANDS OF CONTROLLERS BUT INSTEAD, LETS YOU PRECISELY TIME UP TO 4-STAGES. BY BRINGING IN MULTIPLE SMALL STAGES OF NITROUS BY TIME AND NOT CHATTERING THE NITROUS SOLENOIDS, POWER CAN BE BROUGHT IN SMOOTHLY AND CONSISTENTLY. THE NOC1 ALSO INCLUDES A COMBINATION MULTI POINT RPM SWITCH/4-STAGE TIMER OUTPUT TO SHIFT THE CAR BY TIME OR RPM. AN OUTPUT TO RUN THE REMOTE DISPLAY DIAL-IN BOARD (SEE PAGE 6) IS ALSO STANDARD. THE NOC1 IS ALSO IDEAL FOR RUNNING MULTIPLE STAGES OF IGNITION RETARDS OR LEAN OUT SOLENOIDS.

**FEATURES:**

- FOUR INDEPENDENT TIMERS APPLY 12 VOLTS TO CONTROL A NITROUS, RETARD OR LEAN OUT SYSTEM OF UP TO FOUR STAGES
- ADJUSTABLE TO THE THOUSANDTH OF A SECOND
- FOUR IGNITION RETARD OUTPUTS REMOVE GROUND FROM YOUR RETARD BOX (SEPARATE RETARD BOX REQUIRED)
- ONE COMBINATION RPM SWITCH / 4-STAGE TIMER OUTPUT
- REMOTE DISPLAY OUTPUT
- PRO/FULL SWITCH TO ALLOW TWO DIFFERENT GROUPS OF SETTINGS SO TWO DIFFERENT SETUPS CAN BE RUN WITH THE PUSH OF A BUTTON
- LIGHTED KEYPAD AND DISPLAY FOR NIGHT RACING
- EASY PROGRAMMING, NO LAPTOP PC NEEDED

# OFFICIAL LICENSED PRODUCTS



MOPAR  
3 3/8"  
TACHOMETER



MOPAR 3 3/8" SPEEDOMETER

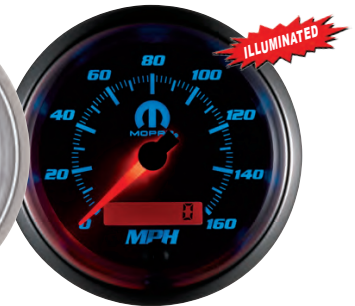

MOPAR  
2 1/16"  
OIL PRESSURE



MOPAR  
2 1/16"  
TRANS. TEMPERATURE



MOPAR  
2 1/16"  
WATER TEMPERATURE



MOPAR  
2 1/16"  
VOLTS

INSTRUMENT	RANGE	MODEL NUMBER		INFO
<b>2 1/16" SHORT SWEEP ELECTRIC</b>		<b>WHITE DIAL</b>	<b>BLACK DIAL</b>	
OIL PRESSURE	0-100 PSI	77060044	77060045	INCLUDES 1/8" NPT SENDER, AND 1/4" NPT ADAPTER
TRANS. TEMPERATURE	100°-250° F	77060048	77060049	INCLUDES 1/8" NPT SENDER, 3/8" AND 1/2" NPT FITTINGS.
VOLTMETER	8-18 VOLTS	77060050	77060051	
WATER TEMPERATURE	100°-250° F	77060038	77060039	INCLUDES 1/8" NPT SENDER, 3/8" AND 1/2" NPT FITTINGS.
<b>2 1/16" FULL SWEEP ELECTRIC</b>				<b>INFO</b>
BOOST	0-30 PSI	77060060	77060061	INCLUDES MAP SENSOR & 8 FT. WIRE HARNESS
FUEL LEVEL PROGRAMMABLE	(0 Ω 280 Ω)	77060042	77060043	INCLUDES 8 FT HARNESS
PYROMETER KIT	0-1600° F	77060046	77060047	INCLUDES TYPE K THERMOCOUPLE & 8 FT. WIRE HARNESS
WATER TEMPERATURE	100°-260° F	77060052	77060053	INCLUDES 1/8" NPT SENDER, 3/8" AND 1/2" NPT FITTINGS, 8 FT. WIRE HARNESS
<b>2 1/16" FULL SWEEP MECHANICAL</b>				<b>INFO</b>
BOOST	0-35 PSI	77060030	77060031	10 FT. NYLON TUBING & T-FITTING
BOOST/VACUUM	30 IN HG./20 PSI	77060032	77060033	10 FT. NYLON TUBING & T-FITTING
OIL PRESSURE	0-100 PSI	77060034	77060035	10 FT. NYLON TUBING & T-FITTING
<b>3 3/8" SPEEDOMETER ELECTRIC (PROGRAMMABLE)</b>				<b>INFO</b>
IN-DASH (LCD ODOMETER)	0-160 MPH	77060054	77060055	PROGRAMMABLE SPEEDOMETERS WORK OFF MOST FACTORY VEHICLE SPEED SENSORS. MODEL 5291 AND 5292 SENDERS ARE AVAILABLE FOR SOME CABLE DRIVE APPLICATIONS. ALSO COMPATIBLE WITH GPS MODULE 5289.
<b>TACHOMETERS</b>				<b>INFO</b>
3 3/8" SHIFT-LITE	0-10,000 RPM	77060058	77060059	OPERATES WITH MOST 2-12 CYLINDER TACH SIGNALS
3 3/8" IN-DASH	0-10,000 RPM	77060056	77060057	OPERATES WITH MOST 4, 6, & 8 CYLINDER TACH SIGNALS

The "Super Bezel" is a registered trademark of Auto Meter Products, Inc.

# OFFICIAL LICENSED PRODUCTS



FOR YOUR NEAREST AUTHORIZED DEALER CALL (866) 248-6356 OR VISIT [WWW.FORDRACINGPARTS.COM](http://WWW.FORDRACINGPARTS.COM)

INSTRUMENT	RANGE	MODEL NUMBER	INFO
<b>2 1/16" SHORT SWEEP ELECTRIC</b>			
FUEL LEVEL	(73 Ω EMPTY/10 Ω FULL)	880075	FOR MOST PRE-1989 FORDS AND PRE-1987 MUSTANGS
OIL PRESSURE	0-100 PSI	880076	1/8" NPT SENSOR, 1/4" NPT ADAPTER
VOLTMETER	8-18 VOLTS	880081	
WATER TEMPERATURE	100°-250° F	880077	1/8" NPT SENSOR, 1/2" & 3/8" NPT ADAPTER
<b>2 1/16" FULL SWEEP ELECTRIC</b>			
BOOST/VACUUM	30 IN HG./30 PSI	880074	10' NYLON TUBING, MAP SENSOR, 8 FT. WIRING HARNESS
DIGITAL PERFORMANCE INFORMATION CENTER GAUGE		880089	0-60 TIME, 60-0 DIST, 1/4 MILE, HP, G'S, 8 FT. WIRING HARNESS
FUEL LEVEL PROGRAMMABLE	0 Ω/280 Ω	880400	FEATURES 7 PRE-SETS PLUS A UNIVERSAL PROGRAMMABLE SETTING
FUEL PRESSURE	0-15 PSI	880107	1/8" NPT SENSOR, 8 FT. WIRING HARNESS
FUEL PRESSURE	0-100 PSI	880080	1/8" NPT SENSOR, 8 FT. WIRING HARNESS
OIL PRESSURE	0-100 PSI	880085	1/8" NPT SENSOR, 1/4" NPT ADAPTER, 8 FT. WIRING HARNESS
OIL TEMPERATURE	140°-280° F	880079	8' HARNESS, 1/8" NPT SENSOR, 1/2" & 3/8" NPT ADAPTER
PYROMETER KIT	0-1600° F	880078	INCLUDES K-TYPE THERMOCOUPLE, 8 FT. WIRING HARNESS
TRANSMISSION TEMPERATURE	100°-260° F	880314	8' HARNESS, 1/8" NPT SENSOR, 1/2" & 3/8" NPT ADAPTER
WATER TEMPERATURE	100°-260° F	880086	8' HARNESS, 1/8" NPT SENSOR, 1/2" & 3/8" NPT ADAPTER
<b>2 1/16" FULL SWEEP MECHANICAL</b>			
BOOST	0-60 PSI	880106	10' NYLON TUBING
<b>3 3/8" SPEEDOMETER ELECTRIC (PROGRAMMABLE)</b>			
IN-DASH (LCD ODOMETER)	0-160 MPH	880082	PROGRAMMABLE SPEEDOMETERS WORK OFF MOST FACTORY VEHICLE SPEED SENSORS. MODEL 5291 AND 5292 SENDERS ARE AVAILABLE FOR SOME CABLE DRIVE APPLICATIONS. ALSO COMPATIBLE WITH GPS MODULE 5289.
<b>TACHOMETERS</b>			
3 3/8" IN-DASH	0-10,000 RPM	880084	OPERATES WITH MOST 4, 6, & 8 CYLINDER TACH SIGNALS
3 3/8" SHIFT-LITE	0-10,000 RPM	880083	OPERATES WITH MOST 2-12 CYLINDER TACH SIGNALS
5" SHIFT-LITE	0-10,000 RPM	880281	COBRA JET SNAKE LOGO (SHOWN ABOVE)
5" SHIFT-LITE	0-10,000 RPM	880118	COBRA JET LOGO W/O SNAKE

## MASTERPIECE SILVER

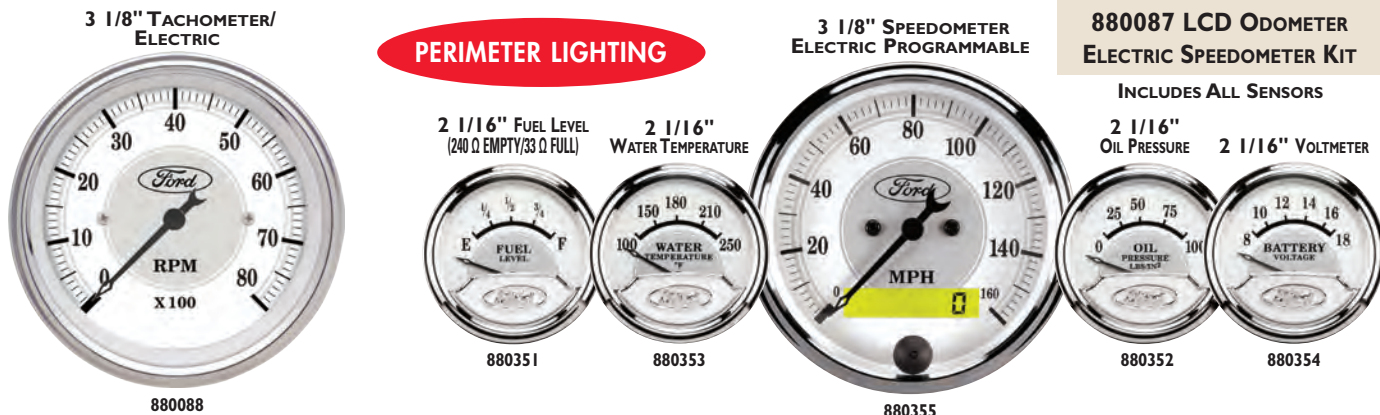

90 VISIT OUR WEBSITE [www.autometer.com](http://www.autometer.com) FOR THE LATEST TECH TIPS AND INFORMATION.

# OFFICIAL LICENSED PRODUCTS



FOR YOUR NEAREST AUTHORIZED GM PERFORMANCE PARTS DEALER  
CALL (866)248-6356 OR VISIT [WWW.GMPERFORMANCEPARTS.COM](http://WWW.GMPERFORMANCEPARTS.COM)



INSTRUMENT	RANGE	CHEVY BOW-TIE	
		LED LIGHTING	PERIMETER LIGHTING
		BLACK DIAL	WHITE DIAL
<b>SHORT SWEEP ELECTRIC</b>		2 1/16"	2 5/8"
FUEL LEVEL (0 Ω EMPTY/90 Ω FULL)		3613-00406	5814-00406
OIL PRESSURE	0-100 PSI	3627-00406	5827-00406
TRANS. TEMPERATURE	100°-250° F	3649-00406	
VOLTMETER	8-18 VOLTS	3692-00406	5891-00406
WATER TEMPERATURE	100°-250° F	3637-00406	5837-00406

FULL SWEEP ELECTRIC			
AIR FUEL RATIO		3675-00406	—
BOOST/VACUUM	30 IN HG./30 PSI	3659-00406	—
FUEL PRESSURE	0-100 PSI	3663-00406	—
NITROUS	0-2000 PSI	3674-00406	—
OIL PRESSURE	0-100 PSI	3653-00406	—
PYROMETER	0-1600° F	3644-00406	—
PYROMETER	0-2000° F	3645-00406	—
TRANS TEMPERATURE	100°-260° F	3657-00406	—
WATER TEMPERATURE	100°-260° F	3655-00406	—

FULL SWEEP MECHANICAL			
BOOST	0-35 PSI	3604-00406	—
BOOST	0-60 PSI	3605-00406	—
BOOST/VACUUM	30 IN HG./20 PSI	3607-00406	—
BOOST/VACUUM	30 IN HG./30 PSI	3603-00406	—
FUEL PRESSURE	0-15 PSI	—	5813-00406
FUEL PRESSURE	0-100 PSI	—	5812-00406
NITROUS	0-2000 PSI	—	5828-00406
OIL PRESSURE	0-100 PSI	3621-00406	5821-00406
WATER TEMPERATURE	120°-240° F	3632-00406	5832-00406

INSTRUMENT	RANGE	CHEVY BOW-TIE	
		LED LIGHTING	PERIMETER LIGHTING
		BLACK DIAL	WHITE DIAL
<b>SPEEDOMETER ELECTRIC (PROGRAMMABLE)</b>			
3 3/8" IN-DASH (LCD ODOMETER)	0-160 MPH	3688-00406	—
5" IN-DASH (LCD ODOMETER)	0-160 MPH	—	5899-00406

TACHOMETERS			
3 3/4" PED. MOUNT TACH	0-8,000 RPM	—	5780-00406
3 3/8" IN-DASH	0-10,000 RPM	3697-00406	—
3 3/8" SHIFT-LITE	0-10,000 RPM	3690-00406	—
5" IN-DASH	0-10,000 RPM	—	5898-00406
5" MEMORY TACH	0-10,000 RPM	—	5795-00406
5" SHIFT-LITE	0-10,000 RPM	3699-00406	5899-00406

GM PERFORMANCE PARTS		
PERIMETER LIGHTING		
WHITE DIAL		
2 5/8"		<b>INFO</b>
5814-00407		WORKS WITH MOST 1965 TO 1996 CHEVY/GM SENDERS
5827-00407		INCLUDES 1/8" NPT SENDER, AND 1/4" NPT ADAPTER
		INCLUDES 1/8" NPT SENDER, 3/8" AND 1/2" NPT FITTINGS.
5891-00407		
5837-00407		INCLUDES 1/8" NPT SENDER, 3/8" AND 1/2" NPT FITTINGS.

GM PERFORMANCE PARTS		
PERIMETER LIGHTING		
WHITE DIAL		
2 5/8"		<b>INFO</b>
—		NARROW BAND REQUIRES 2244 SENSOR FOR OPERATION
—		INCLUDES MAP SENSOR & 8 FT. WIRE HARNESS
—		INCLUDES 8 FT HARNESS AND SENDER
—		REQUIRES -4 STAINLESS STEEL LINE. SEE ACCESSORIES.
—		INCLUDES 1/8" NPT SOLID STATE SENDER & 8 FT. WIRE HARNESS
—		INCLUDES TYPE K THERMOCOUPLE & 8 FT. WIRE HARNESS
—		INCLUDES TYPE K THERMOCOUPLE & 8 FT. WIRE HARNESS
—		INCLUDES 1/8" NPT SENDER, 3/8" AND 1/2" NPT FITTINGS.
—		INCLUDES 1/8" NPT SENDER, 3/8" AND 1/2" NPT FITTINGS.

GM PERFORMANCE PARTS		
PERIMETER LIGHTING		
WHITE DIAL		
2 5/8"		<b>INFO</b>
—		10 FT. NYLON TUBING
—		10 FT. NYLON TUBING
—		10 FT. NYLON TUBING & T-FITTING
—		10 FT. NYLON TUBING & T-FITTING
5813-00407		INCLUDES ISOLATOR AND 4' LINE. REQUIRES BRAIDED LINE TO FUEL SOURCE
5812-00407		REQUIRES -4 STAINLESS STEEL LINE. SEE ACCESSORIES. EXTERIOR MOUNTING ONLY
5828-00407		REQUIRES -4 STAINLESS STEEL LINE. SEE ACCESSORIES.
5821-00407		10 FT. NYLON TUBING
5832-00407		INCLUDES 6 FT. CAPILLARY TUBING

## CHEVY VINTAGE

KITS		PERIMETER LIGHTING
3 1/8"	5 PIECE 120 MPH ELECTRIC SPEEDO KIT	1302-00408
3 1/8"	5 PIECE 120 MPH MECHANICAL SPEEDO KIT	1300-00408
5"	QUAD GAUGE W 120 MPH SPEEDO KIT	1303-00408

TACHOMETER		PERIMETER LIGHTING
3 1/8"	7,000 RPM	1398-00408

2 1/16" FUEL LEVEL (240 Ω EMPTY/33 Ω FULL)

2 1/16" WATER TEMPERATURE

1317-00408

1337-00408

3 1/8" SPEEDOMETER ELECTRIC PROGRAMMABLE

1388-00408

1302-00408 LCD ODOMETER ELECTRIC SPEEDOMETER KIT

INCLUDES ALL SENSORS

2 1/16" OIL PRESSURE 2 1/16" VOLTMETER

1327-00408

1391-00408

The "Super Bezel" is a registered trademark of Auto Meter Products, Inc.

# METRIC

## IN-DASH ELECTRIC SPEEDOMETER

SIZE	RANGE	ULTRA-LITE	SPORT-COMP	CARBON FIBER	PHANTOM	INFO
5"	260 KPH	4489-M	—	—	—	PROGRAMMABLE SPEEDOMETERS WORK WITH MOST FACTORY VEHICLE SPEED SENSORS. SENDERS ARE AVAILABLE FOR SOME CABLE APPLICATIONS. SEE ACCESSORIES. ALSO COMPATIBLE WITH GPS MODULE 5289.
3 3/8"	190 KPH	4487-M	3987-M	4787-M	5887-M	



4489-M

### SPORT-COMP™

GAUGES	RANGE	FULL SWEEP ELEC.		FULL SWEEP MECH.		SHORT SWEEP ELEC.		INFO
		2 1/16"	2 1/16"	2 5/8"	2 1/16"	2 5/8"		
BOOST	0-2.5 KG/CM2	—	3304-J	3404-J	—	—	—	INCLUDES 10" NYLON TUBING, 1/8" AND 1/4" NPT FITTINGS
BOOST/VACUUM	60 CM./HG-2.0 BAR	—	3303-M	—	—	—	—	
BOOST/VACUUM	60 CM./HG-2.0 KG/CM2	—	3303-J	3401-J	—	—	—	INCLUDE 1/8" NPT SENDER AND 8' WIRING HARNESS
FUEL PRESSURE	0-7 BAR	3363-M	—	—	—	—	—	
FUEL PRESSURE	0-1.0 BAR	—	3311-M	—	—	—	—	REQUIRES #4 BRAIDED LINE AND MOUNTING CUP AND MUST BE MOUNTED OUTSIDE THE VEHICLE.
FUEL PRESSURE	0-1.0 KG/CM2	—	3311-J	—	—	—	—	
FUEL PRESSURE	0-7 KG/CM2	—	3312-J	3412-J	—	—	—	INCLUDE 10" NYLON TUBING, 1/8" AND 1/4" NPT FITTINGS
OIL PRESSURE	0-7 KG/CM2	—	—	3421-J	—	—	—	
OIL PRESSURE	0-14 KG/CM2	—	3322-J	—	—	—	—	INCLUDE 10" NYLON TUBING, 1/8" AND 1/4" NPT FITTINGS
OIL PRESSURE	0-7 BAR	—	—	—	3327-M	3522-M	—	INCLUDE 1/8" NPT SENDER AND 1/4" NPT FITTING
OIL TEMPERATURE	60°-140° C	—	3341-M	—	—	—	—	INCLUDES 6' CAPILLARY TUBING AND 1/2" NPT FITTING
OIL TEMPERATURE	40-120° C	—	—	—	—	3542-M	—	INCLUDES 1/8" NPT SENDER, 3/8" AND 1/2" NPT FITTINGS
OIL TEMPERATURE	60-170° C	—	—	—	3348-M	3543-M	—	INCLUDES 1/8" NPT SENDER, 3/8" AND 1/2" NPT FITTINGS.
PYROMETER KIT (EGT)	0°-900° C	3344-M	—	—	—	—	—	INCLUDES PROBE AND 10' OF THERMOCOUPLE WIRE. PROBE INCLUDES MULTIPLE MOUNTING OPTIONS, INCLUDING 1/8" NPT AND WELD-IN FITTING AND HOSE CLAMP METHOD.
WATER TEMPERATURE	40°-120° C	—	—	—	3337-M	—	—	INCLUDES 1/8" NPT SENDER, 3/8" AND 1/2" NPT FITTINGS.
WATER TEMPERATURE	60°-140° C	—	—	3431-M	—	—	—	INCLUDES 6' CAPILLARY TUBING AND 1/2" NPT FITTING
WATER TEMPERATURE	50°-115° C	—	—	3332-M	—	—	—	INCLUDES 6' CAPILLARY TUBING AND 1/2" NPT FITTING

### ULTRA-LITE™

### Phantom®

GAUGES	RANGE	FULL SWEEP ELEC.		FULL SWEEP MECH.		SHORT SWEEP ELEC.		INFO
		2 1/16"	2 1/16"	2 5/8"	2 1/16"	2 1/16"	2 1/16"	
BOOST/VACUUM	60 CM./HG-2.0 BAR	—	4303-M	—	—	—	5703-M	INCLUDES 10" NYLON TUBING AND UNIVERSAL T-FITTING
FUEL PRESSURE	0-7 BAR	4363-M	—	—	—	—	5763-M	INCLUDE 1/8" NPT SENDER AND 8' WIRING HARNESS
FUEL PRESSURE	0-1.0 BAR	—	4311-M	—	—	—	5711-M	REQUIRES #4 BRAIDED LINE AND MOUNTING CUP AND MUST BE MOUNTED OUTSIDE THE VEHICLE.
OIL PRESSURE	0-7 KG/CM2	—	—	4421-J	—	—	—	INCLUDE 10" NYLON TUBING, 1/8" AND 1/4" NPT FITTINGS
OIL PRESSURE	0-7 BAR	—	—	—	4327-M	—	—	INCLUDE 1/8" NPT SENDER AND 1/4" NPT FITTING
OIL TEMPERATURE	60°-150° C	—	—	—	4348-M	—	—	INCLUDES 1/8" NPT SENDER, 3/8" AND 1/2" NPT FITTINGS.
PYROMETER KIT (EGT)	0°-900° C	4344-M	—	—	—	—	5744-M	INCLUDES PROBE AND 10' OF THERMOCOUPLE WIRE. PROBE INCLUDES MULTIPLE MOUNTING OPTIONS, INCLUDING 1/8" NPT AND WELD-IN FITTING AND HOSE CLAMP METHOD.
WATER TEMPERATURE	40°-120° C	—	—	—	4337-M	—	—	INCLUDES 1/8" NPT SENDER, 3/8" AND 1/2" NPT FITTINGS.
WATER TEMPERATURE	60°-140° C	—	—	4431-M	—	—	—	INCLUDES 6' CAPILLARY TUBING AND 1/2" NPT FITTING.



### COBALT™

### VESA

GAUGES	RANGE	FULL SWEEP ELEC.		FULL SWEEP MECH.		SHORT SWEEP ELEC.		INFO
		2 1/16"	2 1/16"	2 1/16"	2 1/16"	2 1/16"	2 1/16"	
BOOST/VACUUM	60 CM./HG-2.0 BAR	—	6103-M	—	—	—	5903-M	MECHANICAL GAUGES INCLUDES 10" NYLON TUBING AND UNIVERSAL T-FITTING
OIL PRESSURE	0-7 BAR	—	—	6127-M	—	—	5927-M	SHORT SWEEP ELECTRIC OIL PRESSURE GAUGES INCLUDE 1/8" NPT SENDER AND 1/4" NPT FITTINGS.
OIL TEMPERATURE	60°-150° C	—	—	6148-M	—	—	5948-M	INCLUDES 1/8" NPT SENDER, 3/8" AND 1/2" NPT FITTINGS.
PYROMETER KIT (EGT)	0°-900° C	6144-M	—	—	5944-M	—	—	INCLUDES PROBE AND 10' OF THERMOCOUPLE WIRE. PROBE INCLUDES MULTIPLE MOUNTING OPTIONS, INCLUDING 1/8" NPT AND WELD-IN FITTING AND HOSE CLAMP METHOD.
WATER TEMPERATURE	40°-120° C	—	—	6137-M	—	—	5937-M	INCLUDES 1/8" NPT SENDER, 3/8" AND 1/2" NPT FITTINGS.



## STREET ROD IN-DASH ELECTRIC SPEEDOMETER

SIZE	RANGE	ARCTIC WHITE	DESIGNER BLACK	OLD TYME WHITE	ANTIQUE BEIGE	INFO
3 1/8"	190 KPH	1388-M	1487-M	1688-M	1887-M	PROGRAMMABLE SPEEDOMETERS WORK WITH MOST FACTORY VEHICLE SPEED SENSORS. SENDERS ARE AVAILABLE FOR SOME CABLE APPLICATIONS. SEE ACCESSORIES.

## STREET ROD KITS

SIZE	ARCTIC WHITE	DESIGNER BLACK	OLD TYME WHITE	ANTIQUE BEIGE	INFO
3 1/8" 5 PIECE ELECTRIC SPEEDO KIT 190 KPH ELECTRIC SPEEDOMETER (LCD ODOMETER)	1302-M	1421-M	1602-M	1809-M	INCLUDES 3 1/8" ELECTRIC PROGRAMMABLE SPEEDOMETER WITH LCD ODOMETER, 2 1/16" 100°-250° F WATER TEMP, 0-100 PSI OIL PRESS, 240 Ω E - 33 Ω FUEL LEVEL, AND 8-18 VOLTMETER.



## 2 1/16" FULL SWEEP ELECTRIC GAUGES

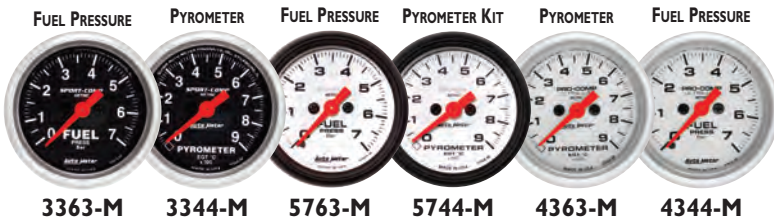

## IN-DASH ELECTRIC SPEEDOS

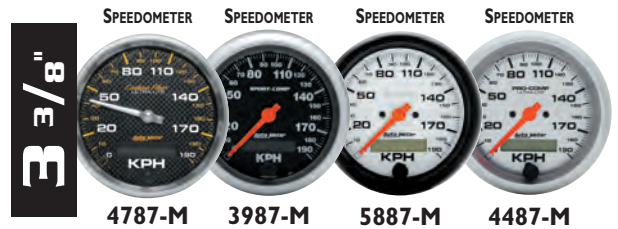

## 2 1/16" / 2 5/8" FULL SWEEP MECHANICAL GAUGES



## 2 1/16" / 2 5/8" SHORT SWEEP ELECTRIC GAUGES

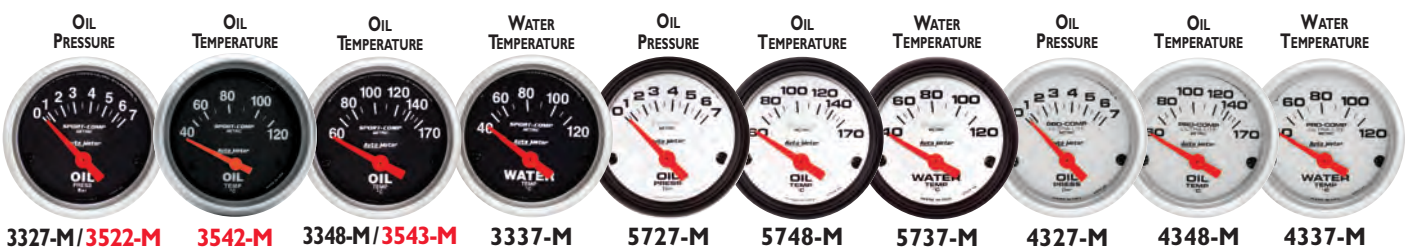

The "Super Bezel" is a registered trademark of Auto Meter Products, Inc.

FULL SWEEP MECHANICAL RACE PANELS	RANGE	WARNING POINTS	SILVER GAUGE	INFO
			2-5/8"	
Two-Gau GE	OIL PRESS 0-100 PSI/WATER TEMP 140-280°F	OIL PRESS 18 PSI, WATER TEMP 220°	7065	DIMENSIONS 7.25" X 4.5"
Thr EE-Gau GE	OIL PRESS 0-100 PSI, WATER TEMP 140-280°F, OIL TEMP 140-280°F	OIL PRESS 18 PSI, WATER TEMP 220° OIL TEMP 275°	7066	DIMENSIONS 8.5" X 4.5"
four-Gau GE	OIL PRESS 0-100 PSI, WATER TEMP 140-280°F, OIL TEMP 140-280°F, FUEL PRESS 0-15 PSI	OIL PRESS 18 PSI, WATER TEMP 220° OIL TEMP 275°, FUEL PRESS 4 PSI	7067 *	DIMENSIONS 13.5" X 4.5"

\* MECHANICAL FUEL PRESS GAUGE MUST USE ISOLATOR (NOT INCLUDED) FOR INTERIOR MOUNTING

OIL Press/WATER TEMP/OIL Press



7066

OIL Press/WATER TEMP/OIL Press/FUEL PRESS

*Auto gage Silver Race Panels by Auto Meter come pre-wired and ready to run, making it easy to choose and install the right instrument and warning light set in your vehicle.*

OIL/WATER



7065



7067

## pedestal mount tachometers



BLACK TACHOMETER  
2300



BLACK TACHOMETER  
2303



CHROME TACHOMETER  
2301



CHROME TACHOMETER  
2304



MINI TACHOMETER  
2306



MINI TACHOMETER  
2305



SHIFT-LITE TACHOMETER  
2302



SHIFT-LITE TACHOMETER  
2309



Auto Meter offers premium stainless steel hose kits to ensure safe and reliable fluid routing. It's available in the Accessories Section.



Auto Meter has many top quality copper tubing kits available in the Accessories Section.



Keep your battery charge up and maintained with the Battery Extender! Learn more about it in the Accessories Section.



## pedestal mount tachometers



SHIFT-LITE  
TACHOMETER  
233905



MEMORY  
TACHOMETER  
233902



SHIFT-LITE  
TACHOMETER  
233903



MEMORY  
TACHOMETER  
233907



SHIFT-LITE  
TACHOMETER  
233904



SHIFT-LITE MEMORY  
TACHOMETER  
233906



SHIFT-LITE  
TACHOMETER  
233911

### 5" PEDESTAL MOUNT TACHOMETERS

OPERATES ON 4, 6, OR 8 CYLINDER ENGINES WITH POINTS, ELECTRONIC, AND MOST 12 VOLT HIGH PERFORMANCE RACING IGNITIONS.

RANGE	INFO	PART #
8,000 r PM	SHIFT LIGHT TACHOMETER W/ EXTERNAL INCANDESCENT SHIFT LIGHT W/AMBER LENS	233905
10,000 r PM	SHIFT LIGHT TACHOMETER W/ EXTERNAL INCANDESCENT SHIFT LIGHT W/AMBER LENS	233904
10,000 r PM	SILVER SHIFT LIGHT TACHOMETER W/ EXTERNAL INCANDESCENT SHIFT LIGHT W/AMBER LENS	233911
10,000 r PM	MEMORY TACHOMETER. RECALLS HIGHEST RPM ACHIEVED, BLACK	233902
10,000 r PM	SHIFT LIGHT TACHOMETER W/ EXTERNAL LIGHT AND MEMORY	233906
10,000 r PM	SHIFT LIGHT TACHOMETER W/ SMALL AMBER LIGHT ON SHIELD	233903
10,000 r PM	MEMORY TACHOMETER. RECALLS HIGHEST RPM ACHIEVED, SILVER	233907

### 3 3/4" PEDESTAL MOUNT TACHOMETERS

OPERATES ON 4, 6, OR 8 CYLINDER ENGINES WITH POINTS, ELECTRONIC, AND MOST 12 VOLT HIGH PERFORMANCE RACING IGNITIONS.

RANGE	INFO	PART #
8,000 r PM	BLACK CASE AND BEZEL W/ BLACK DIAL. FEATURES ADJUSTABLE REDLINE	2300
8,000 r PM	BLACK CASE AND BEZEL W/ WHITE DIAL. FEATURES ADJUSTABLE REDLINE	2303
8,000 r PM	CHROME CASE AND BEZEL W/ BLACK DIAL. FEATURES ADJUSTABLE REDLINE	2301
8,000 r PM	CHROME CASE AND BEZEL W/ WHITE DIAL. FEATURES ADJUSTABLE REDLINE	2304
8,000 r PM	BLACK CASE AND BEZEL W/ EXTERNAL LED SHIFT LIGHT. LIGHT POSITION IS FIXED	2309
8,000 r PM	BLACK CASE AND BEZEL W/ LED SHIFT LIGHT ON THE DIAL.	2302

\* 1-1/2" & 2-1/16" INCLUDE MOUNTING PANEL



Test your battery's voltage and current draw with the DM46 Battery Tester. Look for it in the Test Equipment section.



The Mounting Solutions Section gives you all the options you need; pods, cups, panels, pillars, and much, much, more.



Red and Green light boots are included with every instrument. Look in the Accessories Section for additional colors.

## 2 3/4" PEDESTAL MOUNT TACHOMETERS

OPERATES ON 4, 6, OR 8 CYLINDER ENGINES WITH POINTS, ELECTRONIC, AND MOST 12 VOLT HIGH PERFORMANCE RACING IGNITIONS.

RANGE	INFO	PART #
6,000 r PM	MINI TACHOMETER/BLACK	2306
8,000 r PM	MINI TACHOMETER/BLACK	2305

SHORT SWEEP CONSOLES	RANGE	CONSOLE	WHITE GAUGE		BLACK GAUGE			INFO
			2 1/16"	2 5/8"	1 1/2"	2 1/16"	2 5/8"	
Two-Gau GE	(oil/waTEr)	black	2323	—	—	2345	—	OIL PRESSURE INCLUDES NYLON 6" TUBING WATER TEMPERATURE INCLUDES 6" CAPILLARY TUBING 2347 AMMETER REQUIRES 10 GAUGE WIRE ALL INCLUDE 1/8", 1/4", 3/8", & 1/2" NPT FITTINGS.
Thr EE-Gau GE	(oil/a MP/waTEr)	black	—	—	—	2347	—	
Thr EE-Gau GE	(oil/vol T/waTEr)	black	2324	—	—	2348	—	
Thr EE-Gau GE/EI EcTric	(oil/vol T/waTEr)	black	—	—	2391	—	—	
Thr EE-Gau GE	(oil/vol T/waTEr)	chro ME	2325	—	—	2349	—	

FULL SWEEP CONSOLES	RANGE	CONSOLE	WHITE GAUGE		BLACK GAUGE			INFO
			2 1/16"	2 5/8"	1 1/2"	2 1/16"	2 5/8"	
Two-Gau GE	(oil/waTEr)	black	2326	—	—	2392	—	OIL PRESSURE INCLUDES NYLON 6" TUBING WATER TEMPERATURE INCLUDES 6" CAPILLARY TUBING 2393, 2394, & 2395 AMMETERS REQUIRE 10 GAUGE WIRE ALL INCLUDE 1/8", 1/4", 3/8", & 1/2" NPT FITTINGS.
Thr EE-Gau GE	(oil/a MP/waTEr)	black	—	—	—	2393	2394	
Thr EE-Gau GE	(oil/vol T/waTEr)	black	2327	2328	2396	2397	2398	
Thr EE-Gau GE	(oil/a MP/waTEr)	chro ME	—	—	—	—	2395	
Thr EE-Gau GE	(oil/vol T/waTEr)	chro ME	—	2329	—	—	2399	

SHORT SWEEP MECHANICAL	RANGE	1 1/2"*	2 1/16"*	2 5/8"	INFO
oil Pr Essur E	0-100 Psi	—	2360	—	INCLUDE 6" NYLON TUBING, 1/8" & 1/4" NPT FITTINGS.
waTEr TEMP	130°-280° f	—	2361	—	INCLUDES 6" TUBING, 3/8" & 1/2" NPT FITTINGS.

FULL SWEEP MECHANICAL SHORT SWEEP ELECTRIC	RANGE	1 1/2"*	2 1/16"*	2 5/8"	INFO
boos T/vacuu M/MEchanical	30inh G/20Psi	—	—	2310	INCLUDES 6" TUBING & 1/4" NPT FITTING.
fu EI Pr Essur E/MEchanical	0-15 Psi	—	—	2311	REQUIRES #4 BRAIDED HOSE AND MOUNTING CUP. MUST BE MOUNTED OUTSIDE VEHICLE.
fu EI I EvEI/ EI EcTric	(0 Ω EMPTY/90 Ω full )	—	—	2316	FOR MOST GM VEHICLES 1965 TO 1997. WILL NOT OPERATE ON SOME 1998 OR LATER VEHICLES WITH 40-250 OHM SENDER.
fu EI I EvEI/ EI EcTric	(73 Ω EMPTY/10 Ω full )	—	—	2315	FOR MOST FORD VEHICLES BEFORE 1989 (EXCEPT 1987 & LATER MUSTANGS) AND MOST CHRYSLER VEHICLES.
oil Pr Essur E/EI EcTric	0-100 Psi	2354	—	—	INCLUDES 1/8" NPT SENDER & 1/4" NPT FITTING.
oil Pr Essur E/MEchanical	0-100 Psi	—	2332	2312	INCLUDE 6" NYLON TUBING, 1/8" & 1/4" NPT FITTINGS.
oil TEMP/MEchanical	100°-340° f	—	—	2314	INCLUDES 6" CAPILLARY TUBING, 3/8" & 1/2" NPT FITTINGS.
vacuu M/MEchanical	30 in.h G.	—	2337	2317	INCLUDES 6" NYLON TUBING AND UNIVERSAL T-FITTING
vol TMETEr/ EI EcTric	8-18 vol Ts	2356	—	—	
vol TMETEr/ EI EcTric	10-16 vol Ts	—	2362	2319	
waTEr TEMP/EI EcTric	100°-280° f	2355	—	—	INCLUDES 1/8" NPT SENDER, 3/8" & 1/2" NPT FITTINGS.
waTEr TEMP/MEchanical	100°-280° f	—	2333	2313	INCLUDES 6" CAPILLARY TUBING, 3/8" & 1/2" NPT FITTINGS.
waTEr TEMP/MEchanical	130°-280° f	2352	—	—	INCLUDES 6" CAPILLARY TUBING, 3/8" & 1/2" NPT FITTINGS.

\* 1-1/2" & 2-1/16" INCLUDE MOUNTING PANEL

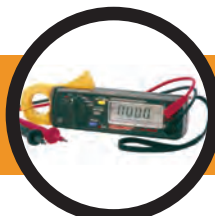

Test your battery's voltage and current draw with the DM46 Battery Tester. Look for it in the Test Equipment section.



The Mounting Solutions Section gives you all the options you need; pods, cups, panels, pillars, and much, much, more.



Red and Green light boots are included with every instrument. Look in the Accessories Section for additional colors.

**short sweep mechanical Gau Ges**

**2 1/16"**

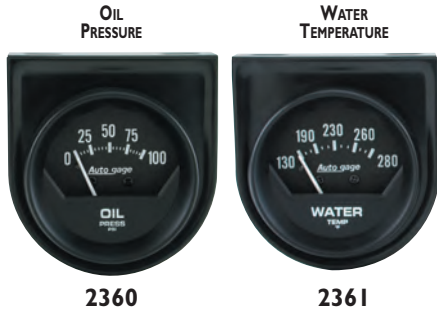

**short sweep electrical Gau Ges**

**1 1/2"**

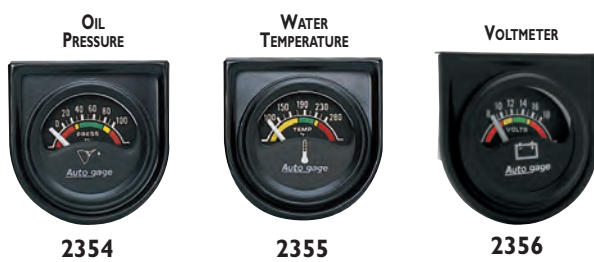

**2 1/16"**



**2 5/8"**

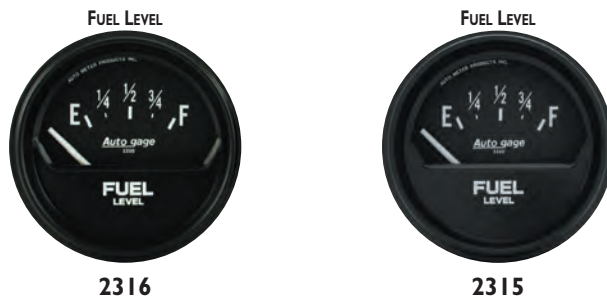

**Full sweep mechanical Gau Ges**

**1 1/2"**



**2 1/16"**

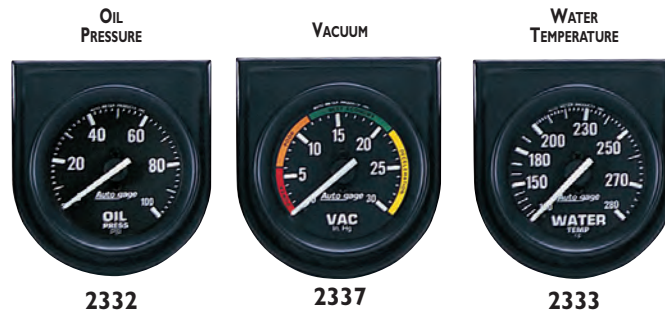

**2 5/8"**

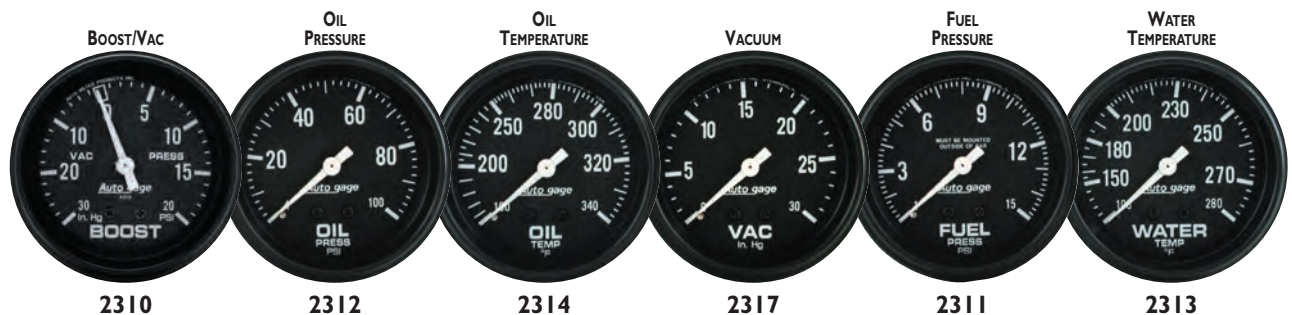

(See A5 for 1 1/2", A4 for 2 1/16", and A6 for 2 5/8" in the specifications section for product size and mounting information.)

**consoles-Black Gau Ges**



2393



2347



2345

2 1/16"



2392



2349



2397



2348



2394



2395

2 5/8"



2398



2399

(See A4 for 2 1/16" and A6 for 2 5/8" in the Specifications Section for product size and mounting information.)

**mini consoles-Black Gau Ges**

**1 1/2"**

WATER/OIL/VOLT



2391

OIL/VOLT/WATER



2396

**consoles-white Gau Ges**

**2 1/16"**

OIL/WATER



2323

OIL/WATER



2326

OIL/VOLT/WATER



2324

OIL/VOLT/WATER



2327

OIL/VOLT/WATER



2325

OIL/VOLT/WATER



2328

OIL/VOLT/WATER



2329

(See A2 for 1 1/2", A4 for 2 1/16", and A6 for 2 5/8" in the Specifications Section for product size and mounting information.)



Test your battery's voltage and current draw with the DM-46 Battery Tester. Look for it in the Test Equipment section.



Red and Green light boots are included with every instrument. Look in the Accessories Section for additional colors.



Show your need for speed with great looking apparel from Auto Meter. See the Apparel Section for details.

The "Super Bezel" is a registered trademark of Auto Meter Products, Inc.

# TEST EQUIPMENT

## Battery, Starter and Alternator Testers

### BVA-200s



Durable hand held battery and electrical system tester with an on-board 120 amp load for heavy use in a professional shop environment. Aluminum case and rubber hand grip with 6 gauge leads and heavy-duty clamps. Performs complete electrical system test in less than two minutes.

U.S. Pat. Reg. No. 6,359,442 - D442,503

### BVA-300



Hand held battery and electrical system tester with an on-board 40 amp load. Impact resistant plastic case and rubber hand grip. Performs complete electrical system test in less than two minutes.

### SB-300



Hand held battery tester with an on-board 40 amp load. Impact resistant plastic case and rubber hand grip.

### RC-300



Hand held SLA and power sport battery tester with an on-board 40 amp load. Impact resistant plastic case and rubber hand grip. Tests 4 AH to 50 AH rated batteries.

These four hand held testers for automotive and specialty applications incorporate a state-of-the art micro-processor and Auto Meter's patented Advanced Digital Pulse Load Technology for True-Load results. All testers feature:

- Customer Communication with optional PR-12 Infrared printer or AC-12 PC cable.
- Easy to read 64 character 4 line LCD screen.
- Tests discharged batteries.
- Internal Battery(included) — 9 Volt Alkaline
- Reverse Polarity Protection
- Cooling — Vented
- Humidity — 0 to 85% non condensing
- Operational Temperature — 0° to 120° F
- Detects Bad Cells



	BVA-200s	BVA-300	SB-300	RC-300
BATTERY TYPES	FLOODED / AGM	FLOODED / AGM	FLOODED / AGM	FLOODED / SLA
BATTERY VOLTAGE	6 & 12 VOLT	6 & 12 VOLT	6 & 12 VOLT	6 & 12 VOLT
BATTERY RANGE	100-1600	100-1600 CCA	100-1600 CCA	4AH - 50AH
AUTOMATED LOAD	120 AMP	40 AMP	40 AMP	40 AMP
ALTERNATOR TEST	YES / 12 & 24 VOLT	YES / 12 & 24 VOLT	NONE	NONE
STATOR DIODE TEST	YES	YES	NONE	NONE
STARTER DRAW TEST	YES	YES	NONE	NONE
MEMORY	180 TESTS	50 TESTS	50 TESTS	50 TESTS
TEST LEADS	30" - 6 GAUGE	30" - 16 GAUGE	30" - 16 GAUGE	30" - 16 GAUGE
LANGUAGE	ENGLISH & SPANISH	ENGLISH OR SPANISH	ENGLISH OR SPANISH	ENGLISH OR SPANISH
DIMENSIONS	5.9" x 9.6" x 2.1"	4.5" x 7.1" x 1.4"	4.5" x 7.1" x 1.4"	4.5" x 7.1" x 1.4"
WEIGHT	4 LBS	1.3 LBS	1.3 LBS	1.3 LBS

# TEST EQUIPMENT

## BUSPRO AUTOMATED MULTIPLE CHANNEL SMART CHARGERS



- FULLY AUTOMATIC WITH LED'S THAT INDICATE EACH CHANNEL'S STATUS: CHARGING; FINISHING FULL CHARGE; CHARGED AND MAINTAINING; REVERSED OR BAD CONNECTIONS; OR DEFECTIVE BATTERY.
- WILL NOT OVERCHARGE/OVERSTRESS BATTERY.

- THE 360, 361, 660 & 662 HAVE NEW CIRCUITRY & CONTROLS FOR PROPER AND SAFE AGM & FLOODED BATTERY CHARGING, IDEAL FOR USE WITH 12 VOLT AGM RACING BATTERIES.
- MICRO CONTROLLED PULSE CURRENT REMOVES SULFATION.

### BUSPRO-360 & 361

#### AGM OPTIMIZED

- 110 Volt, 3 Channel, 5 & 10 amp Smart Chargers.
- New Circuitry and Controls for Proper & Safe AGM Battery Charging.

### BUSPRO-300

- Similar features to BusPro 360.
- Not Recommended for use with AGM Batteries.

### BUSPRO-660 & 662

#### AGM OPTIMIZED

- 110 or 220 Volt, 6 Channel, 5 amp Smart Chargers.
- New Circuitry and Controls for Proper & Safe AGM Battery Charging.

### BUSPRO-600s & 620s

- Similar features to BusPro 660 & 662.
- 620s is RoHS compliant.
- Not Recommended for use with AGM Batteries.

	AGM Optimized						
	BusPro 660	BusPro 662	BusPro 360	BusPro 361	BusPro 660s	BusPro 620s	BusPro 300
TOTAL AMPS	30 AMPS	30 AMPS	15 AMPS	30 AMPS	30 AMPS	30 AMPS	15 AMPS
OUTPUTS	6	6	3	3	6	6	3
AMPS PER OUTPUT	5 AMPS	5 AMPS	5 AMPS	10 AMPS	5 AMPS	5 AMPS	5 AMPS
AC INPUT	100-130	200-230	100-130	100-130	100-130	200-230	100-130
HERTZ INPUT	50/60	50/60	50/60	50/60	50/60	50/60	50/60
AC DRAW	7.5 AMPS	3.75 AMPS	3.75 AMPS	7.5 AMPS	7.5 AMPS	3.75 AMPS	3.75 AMPS
BATTERY VOLTAGE	12 Volt	12 Volt	12 Volt	12 Volt	12 Volt	12 Volt	12 Volt
DIMENSIONS	3" x 8" x 36"	3" x 8" x 36"	3" x 8" x 18"	3" x 8" x 36"	3" x 8" x 36"	3" x 8" x 36"	3" x 8" x 18"
WEIGHT	29 lbs	29 lbs	15 lbs	29 lbs	29 lbs	29 lbs	15 lbs

**NOTE:** BusPro 662 & 620s DO NOT INCLUDE AN AC PLUG SO THEY CAN BE ADAPTED TO WORK IN MANY AREAS OF THE WORLD.

## Circuit Testers

- Compact 23mm Inductive Clamp
- Fast One Touch Zero Button
- Freeze Button
- Works on AC and DC Circuits
- Low resolution DC Amp Range for Easy Detection of Parasitic Drain
- Max/Min Control
- Small Convenient Size for Hard to Get to Applications
- Comes with Protective Case, Internal Battery and Leads

	DM-40		DM-46	
	RANGE	RESOLUTION	RANGE	RESOLUTION
DC AMPS	0-40	10mA	0-40	10mA
	0-200	100mA	0-200	100mA
AC AMPS	0-40	10mA	0-40	10mA
	0-200	100mA	0-200	100mA
DC VOLTS	0-400	0.1V	0-600	0.1mV-1V
AC VOLTS	0-400	0.1V	0-600	0.1mV-1V
RESISTANCE	40-400	0.1	40-40M	0.1-10K
FREQUENCY	100-1000K	0.01-100	10-100K Hz	0.01-100Hz
TEMPERATURE	NA	NA	-40 - 1800° F -40 - 1800° C	0.1 - 1 C/F
CAPACITANCE	NA	NA	4nF - 40µF	1pF - 10nF



# MOUNTING SOLUTIONS

## NOSTALGIA SERIES TRI-5 MOUNTING \*

	DESCRIPTION	MODEL #
<b>Chevy Truck 55-57</b>	HOLDS A 3-3/8" TACH OR SPEEDO AND 2-1/16" GAUGES. INCLUDES TURN SIGNAL & HIGH BEAM INDICATORS	2208
<b>Chevy Bel Air 55-56</b>	HOLDS A 3-3/8" TACH OR SPEEDO AND 2-1/16" GAUGES. INCLUDES TURN SIGNAL & HIGH BEAM INDICATORS	2207



55-56  
CHEVY  
BEL AIR  
2207



55-57  
CHEVY  
TRUCK  
2208

\* Gauges Not Included

## LATE MODEL MUSCLE CAR MOUNTING SOLUTIONS \*

	DESCRIPTION	MODEL #
<b>Universal Fit 3 Gauge Pod</b>	INTERCHANGEABLE FACEPLATE, CAN BE MOUNTED W/ INCL BRACKET OR DOUBLE FACE TAPE	5288
<b>Challenger 3 Gauge Dash Pod</b>	DIRECT FIT MOUNT ABOVE CENTER STACK ON DASH	5287
<b>Camaro Console Pod</b>	DIRECT FIT FOR 2010-2011 CAMARO, HOLDS MOST 2-1/16" ELEC AUTO METER GAUGES	5286

### UNIVERSAL FIT 3 GAUGE POD



5288

### CHALLENGER DASH POD



5287

### CAMARO CONSOLE POD



5286

\* Gauges Not Included

## BILLET STREET ROD PANELS \*

3-1/8"	3-3/8"	5"	DESCRIPTION
2100	2101	—	6 Gauge Panel. Fits Tach and Speedo and four 2-1/16" Gauges
2102	2103	—	5 Gauge Panel. Fits Tach or Speedo and four 2-1/16" Gauges
2106	2107	—	5 Gauge Panel. Fits Tach or Speedo and four 2-1/16" Gauges
—	2109	—	6 Gauge Panel. Fits 3-3/8" Tach and Speedo and four 2-1/16" Gauges
—	—	2112	2 Gauge Panel. Fits 5" Tach and Speedo

INCLUDES TURN SIGNAL & HIGH BEAM INDICATORS



2112

2100-3 1/8"  
2101-3 3/8"



2109



2102-3 1/8"  
2103-3 3/8"

2106-3 1/8"  
2107-3 3/8"





# MOUNTING SOLUTIONS

GAUGES ROLL PODS	MODEL NUMBER
2 1/16" ROLL POD FOR 1 1/2" ROLL CAGE (2 1/16" AUTOMETER GAUGES)	48000
2 1/16" ROLL POD FOR 1 5/8" ROLL CAGE (2 1/16" AUTOMETER GAUGES)	48003
2 1/16" ROLL POD FOR 1 3/4" ROLL CAGE (2 1/16" AUTOMETER GAUGES)	48006
2 5/8" ROLL POD FOR 1 1/2" ROLL CAGE (2 5/8" AUTOMETER GAUGES)	48001
2 5/8" ROLL POD FOR 1 5/8" ROLL CAGE (2 5/8" AUTOMETER GAUGES)	48004
2 5/8" ROLL POD FOR 1 3/4" ROLL CAGE (2 5/8" AUTOMETER GAUGES)	48007
TACHOMETER ROLL PODS	MODEL NUMBER
TACHOMETER ROLL POD FOR 1 1/2" ROLL CAGE	48002
TACHOMETER ROLL POD FOR 1 5/8" ROLL CAGE	48005
TACHOMETER ROLL POD FOR 1 3/4" ROLL CAGE	48008
GAUGE PEDESTAL MOUNT	MODEL NUMBER
PEDESTAL MOUNT FOR 2 1/16" GAUGE	48009
PEDESTAL MOUNT FOR 2 5/8" GAUGE	48010
TACHOMETER PEDESTAL MOUNT	MODEL NUMBER
PEDESTAL MOUNT FOR TACHOMETER	48011
D-PIC MOBILE SUCTION MOUNT	MODEL NUMBER
2 1/16" MOBILE SUCTION MOUNT FOR AUTO METER D-PIC (INCLUDES 12V POWER PLUG HARNESS)	5231



All Gauge Roll Pods Now Feature Back Cover for Gauge Connections as Shown in Photo Below.



MOUNTING CUPS		BLACK		CHROME		CARBON FIBER	
TYPE OF GAUGE	INCLUDES/DETAILS	2 1/16"	2 5/8"	2 1/16"	2 5/8"	2 1/16"	2 5/8"
AUTOGAGE	FOR USE WITH ALL 2 1/16" AUTO GAGE GAUGES	2204	—	2203	—	2121	—
AUTO METER	3201 & 3202 ARE FOR USE WITH AUTO METER 2 5/8" ELECTRIC GAUGES ONLY	2204	3202	2203	3201	2121	—
AUTO METER ELECTRIC	FOR USE WITH AUTO METER 2 5/8" ELECTRIC GAUGES ONLY	—	—	—	—	—	2151
AUTO METER MECHANICAL	FOR USE WITH AUTO METER 2 5/8" MECHANICAL GAUGES ONLY	—	—	—	—	—	2152
AUTO METER MECH. TEMP.	FOR USE WITH AUTO METER 2 5/8" MECHANICAL TEMP. GAUGES ONLY	—	3204	—	3203	—	—
AUTO METER PRESSURE	FOR USE WITH AUTO METER 2 5/8" MECHANICAL PRESSURE GAUGES ONLY	—	3204	—	3203	—	—
PRO-COMP LIQUID FILLED	FOR USE WITH PRESSURE & TEMP. GAUGES (EXCEPT BRAKE PRESSURE)	—	5202	—	5201	—	—

MOUNTING CUPS		BLACK		CHROME		CARBON FIBER	
TYPE OF TACH OR SPEEDO	INCLUDES/DETAILS	3 3/8"	5"	3 3/8"	5"	3 3/8"	5"
IN DASH TACHS & SPEEDOS	FOR USE WITH 3 3/8" IN DASH TACHS & ELECTRIC SPEEDOS	5204	—	5203	—	—	—
PEDESTAL MOUNT	FOR 5" PEDESTAL MOUNT TACHOMETERS WITH 3 3/8" CASE	—	—	—	—	—	2155



The "Super Bezel" is a registered trademark of Auto Meter Products, Inc.

# MOUNTING SOLUTIONS

## PANELS

PANELS	COLOR	INCLUDES/DETAILS	MODEL NUMBER
1 HOLE/2 1/16"	Black	FOR USE WITH ALL 2 1/16" AUTO METER & AUTO GAGE GAUGES	2236
1 HOLE/2 5/8"	Black	FOR USE WITH ALL 2 5/8" AUTO METER & AUTO GAGE GAUGES	3231
2 HOLE/2 1/16"	Black	FOR USE WITH ALL 2 1/16" AUTO METER & AUTO GAGE GAUGES	2237
2 HOLE/2 5/8"	Black	FOR USE WITH ALL 2 5/8" AUTO METER & AUTO GAGE GAUGES	3232
3 HOLE/2 1/16"	Black	FOR USE WITH ALL 2 1/16" AUTO METER & AUTO GAGE GAUGES	2238
3 HOLE/2 5/8"	Black	FOR USE WITH ALL 2 5/8" AUTO METER & AUTO GAGE GAUGES	3233



3 Hole Black Aluminum Panel  
3233



2-Hole Black Aluminum Panel  
2237

PANEL DIMENSIONS		
MODEL #	HEIGHT	WIDTH
2236	2-15/16"	2-1/2"
2237	2-15/16"	5"
2238	2-15/16"	7-1/2"
3231	3-7/16"	3-1/16"
3232	3-7/16"	6-1/8"
3233	3-7/16"	9-3/8"



GAUGES NOT INCLUDED WITH PANELS

## DIESEL TRUCK GAUGE KITS

TRUCK MODELS	ULTRA-LITE (silver)			Z-SERIES (black)		
	SINGLE A-PILLAR	DUAL A-PILLAR	TRIPLE A-PILLAR	SINGLE A-PILLAR	DUAL A-PILLAR	TRIPLE A-PILLAR
ChevyDuramax/Silverado Kits 00-06	7083	7084	—	7080	7081	—
Dodge Ram Kits 98-02	7093	7094	7095	7090	7091	7092
Ford Powerstroke/SD Kits 99-02	7073	7074	7075	7070	7071	7072
Ford Powerstroke/SD Kits 03-07	—	7074	7075	—	7071	7072
TRUCK MODELS	PHANTOM (white)					
	SINGLE A-PILLAR	DUAL A-PILLAR	TRIPLE A-PILLAR			
Dodge Ram Kits 03-09 (Taupe)	—	7097	7098			

**NOTE:** Single Pillar includes Transmission Temperature gauge. Dual Pillar includes Boost and Pyrometer gauge. Triple Pillar includes Boost, Pyrometer and Transmission Temperature gauge. (Dual and Triple Pillars for Dodge Ram include hole for speaker) Trans. Temp and Illumination wire not included.

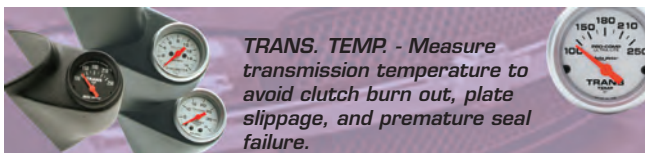

**TRANS. TEMP.** - Measure transmission temperature to avoid clutch burn out, plate slippage, and premature seal failure.



**PYROMETER** - Measures your EGT (Exhaust Gas Temperature) to monitor engine load and lets you know if you've been hauling too long or too hard.

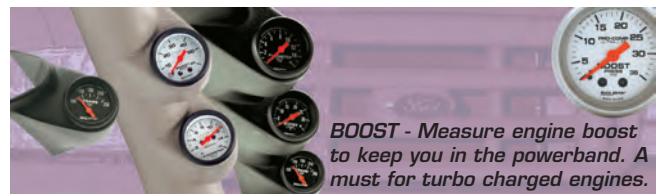

**BOOST** - Measure engine boost to keep you in the powerband. A must for turbo charged engines.

See Page 111 for Factory Match Kits

GAUGES NOT INCLUDED WITH GAUGEWORKS PRODUCTS.

# POD MOUNTS

**Auto Meter** GAUGE WORKS™

CAR, TRUCK, AND VAN MODELS	DUAL PODS		SINGLE PODS		SNG PILLAR		DUAL PILLAR		TRIPLE PILLAR	
	2 1/16"	2 5/8"	2 1/16"	2 5/8"	2 1/16"	2 5/8"	2 1/16"	2 5/8"	2 1/16"	2 5/8"
ACURA INTEGRA, 2 DOOR 90-93	20100	—	20102	—	—	—	—	—	—	—
ACURA INTEGRA, 2 DOOR 94-01	20110	—	20119	—	—	—	22110	—	22119	—
ACURA RSX 02-04	20132	—	20133	—	—	—	22132	—	22133	—
AUDI A4 96-98	20190	—	20191	—	—	—	—	—	—	—
BMW 3 SERIES 93-98, 2DR	20202	—	—	—	—	—	—	—	—	—
BMW 3 SERIES 93-98, 4DR	20200	—	20201	—	—	—	—	—	—	—
BMW Z3 96-00	20204	—	—	—	—	—	—	—	—	—
CHEVELLE, GTO, LEMANS 68-72	10183	—	10184	—	—	—	—	—	—	—
CHEVY ASTRO 95-00	15122	—	15123	—	—	—	—	—	—	—
CHEVY BLAZER 94-98	—	—	—	—	—	—	17110	—	—	—
CHEVY CAMARO 82-92 (HARD TOP)	10200	—	10201	—	—	—	12200	—	12201	—
CHEVY CAMARO 82-92 (T TOP)	10200	—	10201	—	—	—	12202	—	12203	—
CHEVY CAMARO 93-02	10210	—	10211	10212	—	—	—	—	—	—
CHEVY CAMARO 97-02 (T TOP)	10210	—	10211	—	—	—	12212	—	—	—
CHEVY CAMARO 10-12 (REPLACEMENT)	—	—	—	—	—	—	12214	—	—	—
CHEVY CAVALIER, Z-24 95-02	10204	—	10205	—	—	—	—	—	—	—
CHEVY COBALT 05-06 (2 Door)	—	—	—	—	—	—	12204	—	12205	—
CHEVY CORVETTE 84-96	10190	—	10191	—	—	—	—	—	—	—
CHEVY CORVETTE 97-02	—	—	10193	—	—	—	12192	—	—	—
CHEVY CORVETTE 03-04	—	—	—	—	—	—	12193	—	—	—
CHEVY CORVETTE 05-09	—	—	—	—	—	—	12194	—	12195	—
CHEVY/GM, S-10 BLAZER 95-02	15110	—	15111	—	—	—	—	—	—	—
CHEVY/GM, FULL SIZE 88-94	15100	—	15101	15102	—	—	17100	—	17101	—
CHEVY/GM, FULL SIZE 88-98 (ALSO FOR 99 C/K)	—	—	15101	15102	—	—	—	—	—	—
CHEVY/GM, FULL SIZE 95-98 (ALSO FOR 99 C/K)	15103	—	15101	15102	—	—	17102	—	17103	—
CHEVY/GM, FS TRUCK/DURAMAX 00-06 & 07 CLASSIC	15104	—	15105	—	—	—	17104	—	17105	—
CHEVY/GM, FS TRUCK/DURAMAX 00-06 (W/ SPEAKER) & 07 CLASSIC	—	—	—	—	—	—	17106	—	17107	—
CHEVY/GM, FS TRUCK/DURAMAX 07+ (REPLACEMENT)	—	—	—	—	—	—	17115	—	17116	—
CHEVY/GM, FS TRUCK/DURAMAX 07+ (W/ SPEAKER) (REPLACEMENT)	—	—	—	—	—	—	17117	—	17118	—
CHEVY IMPALA, CAPRICE 92-96	10233	—	10234	10235	—	—	—	—	12234	—
CHEVY MONTE CARLO 78-87	10402	—	10403	—	—	—	—	—	—	—
CHEVY/GM, S10 PICKUP 94-02	15110	—	15111	—	—	—	—	—	—	—
CHEVY S10 PICKUP 86-93	15113	—	15114	—	—	—	17113	—	17114	—
CHEVY S10 PICKUP 94-98	—	—	—	—	—	—	17110	—	—	—
CHRYSLER 300C 04-06	—	—	—	—	—	—	12236	—	—	—
DODGE DURANGO, DAKOTA 97-01 (SINGLE POD ONLY)	15206	—	15207	—	—	—	—	—	—	—
DODGE MAGNUM 04-06/CHARGER 05-06	—	—	—	—	—	—	12236	—	—	—
DODGE NEON 94-99	10240	—	—	—	—	—	—	—	—	—
DODGE NEON 00-05	10242	—	10243	—	—	—	—	—	—	—
DODGE NEON 00-05	—	—	—	—	—	—	12242	—	12243	—
DODGE RAM 86-93	15198	—	15199	—	—	—	—	—	—	—
DODGE RAM 94-97	15200	—	15201	15202	—	—	17200	—	17201	—
DODGE RAM 98-02 (EXCEPT '02 1500)	15203	—	15204	—	—	—	17202	—	17203	—
DODGE RAM WITH SPEAKER 98-02 (EXCEPT 02 1500)	—	—	—	—	—	—	17204	—	17205	—
DODGE RAM 03-09 (ALSO FOR '02 1500) (REPLACEMENT)	—	—	15212	—	—	—	17212	—	17213	—
DODGE RAM 10-12 (REPLACEMENT)	—	—	—	—	—	—	17218	—	17219	—
DODGE STEALTH 91-98	20630	—	20631	—	—	—	—	—	—	—
DODGE VIPER GTS 96-02	—	—	—	—	—	—	12237	—	—	—
ECLIPSE, TALON, LASER 90-94	20600	—	20601	—	—	—	—	—	—	—
ECLIPSE, TALON 95-99	20610	—	20611	—	—	—	—	—	—	—
FORD EXPLORER 95-99	15308	—	15309	—	—	—	—	—	—	—
FORD FOCUS 00-01	10104	—	10105	—	—	—	—	—	12107	—
FORD FOCUS 02-04	10108	—	—	—	—	—	12108	—	12109	—
FORD F SERIES 87-97 (EXCEPT '97 F-150)	15300	—	15301	15302	—	—	—	—	—	—
FORD F SERIES 92-97 (EXCEPT '97 F-150)	15300	—	15301	15302	—	—	17302	—	17303	—
FORD F-150 & EXPEDITION 98-03 (ALSO FOR 1997 F-150)	15303	—	15304	15305	—	—	—	—	—	—
FORD F-150 97-01	15303	—	15304	15305	—	—	17304	—	17305	—
FORD F-150 02-03	—	—	—	—	—	—	17310	—	17311	—
FORD F-150 04-07	15312	—	—	—	—	—	—	—	—	—
FORD MUSTANG 79-93	10100	10103	10101	10102	—	—	—	—	—	—
FORD MUSTANG 87-93 (HARD TOP)	—	—	—	—	—	—	12100	12102	12101	12103
FORD MUSTANG 94-02 (HARD TOP)	10120	—	10121	—	—	—	12120	—	12121	—
FORD MUSTANG 94-00 (CONVERTIBLE)	10125	—	10126	—	—	—	—	—	—	—
FORD MUSTANG 01-04 (CONVERTIBLE)	—	—	—	—	—	—	12125	—	12126	—
FORD MUSTANG 03-04 (HARD TOP)	10122	—	10123	—	—	—	12122	—	12123	—
FORD MUSTANG 05-09 (HARD TOP)	—	—	—	—	—	—	12127	—	12128	—
FORD MUSTANG 05-09 (CONVERTIBLE)	—	—	—	—	—	—	12129	—	12130	—
FORD MUSTANG 10-12	—	—	—	—	10129	—	12131	—	12132	—

The "Super Bezel" is a registered trademark of Auto Meter Products, Inc.

# POD MOUNTS

# AutoMeter GAUGE WORKS™

GAUGES NOT INCLUDED WITH GAUGEWORKS PRODUCTS.

CAR, TRUCK, AND VAN MODELS	DUAL PODS		SINGLE PODS		DUAL PILLAR	TRIPLE PILLAR	QUAD PILLAR
	2 1/16"	2 1/16"	2 5/8"		2 1/16"	2 1/16"	2 1/16"
FORD PROBE 93-97	—	—	—	—	12104	12105	—
FORD RANGER 93-02	15308	15309	—	—	—	—	—
FORD SUPER DUTY 99-02	15306	15307	—	—	17306	17307	17308
FORD SUPER DUTY 03-07	—	15318	—	—	17306	17307	17308
FORD SUPER DUTY 08+	—	—	—	—	17312	17313	—
FORD THUNDERBIRD 89-93	10116	—	—	—	—	—	—
FORD THUNDERBIRD 94-97	10118	—	—	—	—	—	—
FORD VAN 92-02	15315	15316	15317	—	17315	17316	—
FORD VAN, E-SERIES 05+	—	15320	—	—	—	—	—
HONDA ACCORD, 98-02, 2DR	20405	20406	—	—	—	—	—
HONDA, 2 & 3 DOOR CIVIC/CRX 88-91, EF	20400	20401	—	—	—	22401	—
HONDA, 2 & 3 DOOR ACCORD 94-97	20402	—	20404	—	—	—	—
HONDA, 2 & 3 DOOR CIVIC 92-95 EG	20410	20413	20416	—	22410	22413	—
HONDA, 2 & 3 DOOR CIVIC 96-00 EK	20428	20431	20434	—	22428	22431	—
HONDA, 2 DOOR CIVIC 01-03(EXCEPT SI)	20441	—	—	—	—	22442	—
HONDA PRELUDE 92-96	20439	20440	—	—	—	—	—
HONDA PRELUDE 97-01	20436	20437	—	—	—	—	—
HONDA S2000 00-09	—	20444	—	—	22443	—	—
HYUNDAI TIBURON 03-04	20240	—	—	—	—	22241	—
INFINITI G35 02-06	—	—	—	—	22260	22261	—
JEEP CHEROKEE 88-01	15210	15211	—	—	—	—	—
MAZDA MIATA 90-98	20660	20661	—	—	—	—	—
MAZDA MIATA 99-04	20662	20663	—	—	—	—	—
MAZDA PROTEGE 00-04	20656	20657	—	—	22656	—	—
MAZDA RX-7 86-89 FC	20670	20671	—	—	—	—	—
MAZDA RX-7 93-95 FD	20674	20675	—	—	22674	22675	—
MERCURY MAURADER 03-04	10110	10111	—	—	—	—	—
MINI COOPER, TALON (EXCEPT CONVERT.) 95-99	—	—	—	—	22610	22613	—
MITSUBISHI EVO 8 03-05	20618	20619	—	—	22618	22619	—
MITSUBISHI 3000GT 91-98	20630	20631	—	—	—	—	—
MONTE CARLO, SKYLARK 70-72	10183	10184	—	—	—	—	—
NISSAN 240SX 89-94 S13	—	20805	—	—	—	22805	—
NISSAN 240SX 95-98 S14	20806	20807	—	—	—	—	—
NISSAN 300ZX 90-96	20800	20801	—	—	22800	22801	—
NISSAN 350Z 03-05	20808	20809	—	—	22808	22809	—
NISSAN MAXIMA 95-99	20802	—	—	—	—	—	—
OLDSMOBILE CUTLASS 78-87	10402	10403	—	—	—	—	—
PONTIAC GRAND PRIX 78-87	10402	10403	—	—	—	—	—
PONTIAC FIREBIRD 82-92 (HARD TOP)	10200	10201	—	—	12200	12201	—
PONTIAC FIREBIRD 82-92 (T TOP)	10200	10201	—	—	12202	12203	—
PONTIAC FIREBIRD 93-02 (HARD TOP)	10210	10211	10212	—	—	—	—
PONTIAC FIREBIRD 93-02 (T TOP)	10210	10211	10212	—	12212	—	—
SCION TC 05-09	—	—	—	—	22685	22686	—
SUBARU IMPREZA 93-00 GC8	20590	20591	—	—	—	—	—
SUBARU IMPREZA, WRX, & STI 02-07 (SEDAN)	20592	20593	—	—	22592	22593	—
TOYOTA CELICA 00-04	20694	20695	—	—	—	—	—
TOYOTA LAND CRUISER 92-97	—	—	15413	—	—	—	—
TOYOTA LAND CRUISER 98-00	—	—	15414	—	—	—	—
TOYOTA MR-2 90-95	20680	20681	—	—	—	—	—
TOYOTA CELICA 00-04	20694	20695	—	—	—	—	—
TOYOTA MR-2 90-95	20680	20681	—	—	—	—	—
TOYOTA SUPRA 93-98	20690	—	—	—	—	—	—
TOYOTA TACOMA & 96UP 4RUNNER 95-00	—	—	15411	—	—	—	—
TOYOTA TACOMA 01-02	—	—	15415	—	—	—	—
VOLKSWAGEN GOLF 99-00	20852	20853	—	—	—	—	—
VOLKSWAGEN GOLF/JETTA 93-98	20850	20851	—	—	—	—	—
VOLKSWAGEN PASSAT 98-00	20846	20847	—	—	—	—	—

## DASH PODS, CONSOLE PODS, & ETC.

CONSOLE PODS			TRIPLE POD	QUAD POD
CAR & TRUCK MODELS	LOCATION	INCLUDES/DETAILS		
CAMARO FACTORY CONSOLE 68-69	LOWER	MOUNTS FOUR 2 1/16" GAUGES IN THE FACTORY SHIFTER CONSOLE	—	10002
CHEVY NOVA FACTORY CONSOLE 68-74	LOWER	MOUNTS FOUR 2 1/16" GAUGES IN THE FACTORY SHIFTER CONSOLE	—	10002
DODGE RAM 03-05	CENTER	FOR USE WITH AUTO METER 2 1/16" GAUGES	—	15021
FORD SUPER DUTY 99-06	LOWER	FOR USE WITH AUTO METER 2 1/16" GAUGES	15018	
MITSUBISHI EVO 8 03-05	UPPER	FOR USE WITH AUTO METER 2 1/16" GAUGES	20026	—
MITSUBISHI EVO 8 03-05	LOWER	FOR USE WITH AUTO METER 2 1/16" GAUGES	20029	—

DASH PODS		DUAL PODS	TRIPLE PODS	5 GAUGE PODS
CAR & TRUCK MODELS	INCLUDES/DETAILS	2 1/16"	2 1/16"	2 1/16"
DODGE RAM 98-02 (EXCEPT 02 1500)	FOR USE WITH AUTO METER 2 1/16" GAUGES	—	15002	—
DODGE RAM 03-07	FOR USE WITH AUTO METER 2 1/16" GAUGES	—	15020	—
FORD MUSTANG 94-04	REPLACES CLOCK ON 94-98 MODELS. HOLDS 2 AUTO METER 2 1/16" GAUGES	10001		
FORD MUSTANG 05-09 (BLACK)	MOUNTS 3 AUTO METER 2 1/16" GAUGES IN CENTER OF DASH		10050	
FORD MUSTANG 05-09 (SILVER FACE PLATE)	MOUNTS 3 AUTO METER 2 1/16" GAUGES IN CENTER OF DASH		10051	
FORD SUPER DUTY 99-04	FOR USE WITH AUTO METER 2 1/16" GAUGES	—	15016	—
HUMMER H2	FOR USE WITH AUTO METER 2 1/16" GAUGES	15022	—	—
JEEP TJ 97-06	FOR USE WITH AUTO METER 2 1/16" GAUGES	15219	—	—
JEEP YJ DUAL CLUSTER BEZEL 87-95	REPLACES FACTORY DASH BEZEL ON YJ JEEPS, ALLOWING FITMENT OF TWO 3 3/8" AUTO METER INSTRUMENTS.	15220	—	—
JEEP YJ REPLACEMENT BEZEL 87-95	FOR USE WITH AUTO METER 2 1/16" GAUGES. REPLACES FACTORY BEZEL AND FACTORY GAUGES MUST BE REPLACED.	—	—	15218
SUBARU IMPREZA, WRX & STI 02-07	FOR USE WITH AUTO METER 2 1/16" GAUGES		20018	
VOLKSWAGON BEETLE 98-04	FOR USE WITH AUTO METER 2 1/16" GAUGES		20009	

GAUGE CAGES - REPLACES CENTRAL HVAC VENTS				
CAR MODELS	COLOR	DUAL CAGE	DUAL CAGE (WITH VENTS)	TRIPLE CAGE
		2 5/8"	2 5/8"	2 5/8"
FORD MUSTANG 87-93	BLACK	50102	50101	50100



JEEP YJ 87-95  
Replaces factory bezel & factory gauges must be replaced.

15220



JEEP YJ 87-95  
Replaces factory bezel & factory gauges must be replaced. Angles gauges toward driver for enhanced viewing.

15218



JEEP TJ 97-06  
Mounts two 2 1/16" Gauges above HVAC vents. Additional switch mounting space provided. Ideal for mounting Trans Temp., Air Press, or Diff. Temp. Gauges

15219



05+ Mustang  
10051



Camaro/Nova  
10002

## TACH POD

CAR MODELS	INCLUDES/DETAILS	MODEL NUMBER
FORD MUSTANG 87-93	FOR USE WITH 5" AUTO METER TACHS WITH 3 3/8" CASE AND 2 5/8" GAUGES	49102
HONDA CIVIC 92-95, EG	FOR USE WITH 5" AUTO METER TACHS WITH 3 3/8" CASE AND 2 5/8" GAUGES	49202

## STEERING COLUMN POD

CAR & TRUCK MODELS	INCLUDES/DETAILS	DUAL PODS	SINGLE PODS
		2 1/16"	2 1/16"
ACURA RSX 02-04	FITS OVER STEERING COLUMN. FOR USE WITH AUTO METER 2 1/16" GAUGES	—	20016
CHEVY/GM, FS TRUCK/DURAMAX 00-03 (AUTOMATIC)	FITS OVER STEERING COLUMN. FOR USE WITH AUTO METER 2 1/16" GAUGES	—	15007
CHEVY/GM, FS TRUCK/DURAMAX 00-03 (MANUAL)	FITS OVER STEERING COLUMN. FOR USE WITH AUTO METER 2 1/16" GAUGES	—	15008
DODGE RAM 94-02 (EXCEPT 02 1500)	FITS OVER STEERING COLUMN. FOR USE WITH AUTO METER 2 1/16" GAUGES	—	15012
DODGE RAM 03-08 (ALSO FOR 02 1500)	FITS OVER STEERING COLUMN. FOR USE WITH AUTO METER 2 1/16" GAUGES	15014	15013
FORD F-150 97-01 (AUTOMATIC)	FITS OVER STEERING COLUMN. FOR USE WITH AUTO METER 2 1/16" GAUGES	—	15004
FORD MUSTANG 94-04	FITS OVER STEERING COLUMN AND HOLDS A SINGLE 2 1/16" AUTO METER GAUGE	—	10004
FORD SUPER DUTY 99-04 (AUTOMATIC)	FITS OVER STEERING COLUMN. FOR USE WITH AUTO METER 2 1/16" GAUGES	—	15010
FORD SUPER DUTY 99-04 (MANUAL)	FITS OVER STEERING COLUMN. FOR USE WITH AUTO METER 2 1/16" GAUGES	—	15011
MINI COOPER 03-05	FITS OVER STEERING COLUMN. FOR USE WITH AUTO METER 2 1/16" GAUGES	20024	20023
PORSCHE BOXSTER 97-04 986	FITS OVER STEERING COLUMN. FOR USE WITH AUTO METER 2 1/16" GAUGES	—	20013
PORSCHE 911 99-04 996	FITS OVER STEERING COLUMN. FOR USE WITH AUTO METER 2 1/16" GAUGES	—	20013
VOLKSWAGON GOLF/JETTA 99-03	FITS OVER STEERING COLUMN. FOR USE WITH AUTO METER 2 1/16" GAUGES	20020	20019
VOLKSWAGON PASSAT 99-03	FITS OVER STEERING COLUMN. FOR USE WITH AUTO METER 2 1/16" GAUGES	20022	20021

## INSTRUMENT CLUSTER BEZELS

CAR & TRUCK MODELS	INCLUDES/DETAILS	DUAL BEZEL
FORD MUSTANG 94-00	FOR USE WITH AUTO METER 2 1/16" GAUGES	10003
FORD MUSTANG 01-04	FOR USE WITH AUTO METER 2 1/16" GAUGES	10005
FORD SUPER DUTY 99-04	FOR USE WITH AUTO METER 2 1/16" GAUGES	15003

## TRIPLE GLOVE BOX MOUNT

CAR MODELS	INCLUDES/DETAILS	MODEL NUMBER
SUBARU IMPREZA, WRX & STI 02-07	FOR USE WITH AUTO METER 2 1/16" GAUGES. INCLUDES OPTIONAL "CUT OUTS" FOR TURBO TIMERS AND CONTROLLERS.	20032

## TRIPLE COMBINATION PILLAR

CAR MODELS	INCLUDES/DETAILS	MODEL NUMBER
CHEVY IMPALA, CAPRICE 92-96	ALLOWS YOU TO MOUNT TWO 2 1/16" GAUGES ON TOP & ONE 2 5/8" GAUGE ON THE BOTTOM	12235



GAUGES NOT INCLUDED WITH GAUGEWORKS PRODUCTS.

## RHD CARS & MUSTANG RACE PANELS

GAUGES NOT INCLUDED WITH GAUGEWORKS PRODUCTS

RIGHT HAND DRIVE PODS & PILLARS	DUAL PODS
CAR MODELS	2 1/16"
Honda Civic 92-95 EG (RIGHT HAND DRIVE)	23410
Mazda RX7 93-96 FD (RIGHT HAND DRIVE)	23674
Nissan 240SX 89-94 S13 (RIGHT HAND DRIVE)	23900
Nissan 240SX 95-98 S14 (RIGHT HAND DRIVE)	23902
Nissan 300ZX 90-96 (RIGHT HAND DRIVE)	23800
Nissan Skyline R32 91-94 (RIGHT HAND DRIVE)	23904
Nissan Skyline R33 95-98 (RIGHT HAND DRIVE)	23906
Toyota MR2 90-96 (RIGHT HAND DRIVE)	23680
Toyota Supra 93-96 (RIGHT HAND DRIVE)	23690



### MUSTANG RACE PANELS

CAR MODELS	INCLUDES/DETAILS	MODEL NUMBER
Mustang 94-04 (Replaces original cluster)	Holds two 3 3/8" instruments and four 2 1/16" gauges. '99 & Newer Models require deactivation of Passive Anti Theft System.	10008
Mustang 94-04 (Replaces original cluster)	Holds one 5" instrument and four 2 5/8" gauges. '99 & Newer Models require deactivation of Passive Anti Theft System.	10010



10008



10010

**GAUGES NOT INCLUDED**

The "Super Bezel" is a registered trademark of Auto Meter Products, Inc.

## TRUCKS, VANS & SUV'S

GAUGES AND EDGE NOT INCLUDED WITH GAUGEWORKS PRODUCTS

OVERHEAD CONSOLE PODS	DUAL PODS	TRIPLE PODS	QUAD PODS
TRUCK MODELS	2 1/16"	2 1/16"	2 1/16"
Chevy/GM Fullsize 00-06 (+07 CLASSIC)	18022	18023	18024
Dodge Ram 03-08	18016	18017	18018
Ford Super Duty 99-04	18016	18017	18018

(18016, 18017, and 18018 Fit Both Ford and Dodge)

EDGE ATTITUDE PODS	
TRUCK MODELS	MODEL #
Ford Super Duty 99-02	13000
Ford Super Duty 03-07	13001

EDGE ATTITUDE FULL PILLAR	
TRUCK MODELS	MODEL #
Chevy/GM 99-05	13003
Chevy/GM with Speaker 99-05	13004
Dodge Ram 03-09 - Molded in factory Taupe color	13006
Dodge Ram w/speaker 98-02	13008
Dodge Ram without speaker 98-02	13009

EDGE ATTITUDE OVERHEAD CONSOLES	
MODELS	MODEL #
Dodge 03-08	13002
Ford 99-07	13002





GAUGES NOT INCLUDED WITH GAUGEWORKS PRODUCTS.

## FACTORY MATCH POD & PILLAR KITS



FACTORY MATCH POD & PILLAR KIT		DUAL PODS	TRIPLE PODS	With Speaker
TRUCK MODELS	INCLUDES/DETAILS	2 1/16"	2 1/16"	2 1/16"
FORD SUPER DUTY PILLAR 99-07	Boost, Pyrometer, Short Sweep Trans Temp	—	7077	—
FORD SUPER DUTY PILLAR 99-07	Boost, Pyrometer	7076	—	—
CHEVY DURAMAX PILLER 00-06	Boost, Pyrometer, Short Sweep Trans Temp	—	7086	7087
CHEVY DURAMAX PILLER 00-06	Boost, Pyrometer	7085	—	7088
DODGE RAM PILLAR 03-09	Boost, Pyrometer, Short Sweep Trans Temp	—	7099	—
DODGE RAM PILLAR 03-09	Boost, Pyrometer	7096	—	—

The "Super Bezel" is a registered trademark of Auto Meter Products, Inc.

# Shift-Lite5 & Warn. Light 5

2 1/16" digit aL PRo-shiFt gauges (dPss)		INFO	MODEL #
CoBaLt		LEVEL 1: BLUE LED DISPLAY AND SHIFT LIGHT.	6187
CoBaLt		LEVEL 2: LAUNCH LIGHT, 5 STAGE SHIFT LIGHT, MULTI COLOR LED SHIFT.	6188
C2		LEVEL 1: BLUE LED DISPLAY AND SHIFT LIGHT.	7187
C2		LEVEL 2: LAUNCH LIGHT, 5 STAGE SHIFT LIGHT, MULTI COLOR LED SHIFT.	7188
nv		LEVEL 1: GREEN LED DISPLAY AND SHIFT LIGHT.	7387
nv		LEVEL 2: LAUNCH LIGHT, 5 STAGE SHIFT LIGHT, MULTI COLOR LED SHIFT.	7388
Phanto M (aLso Mat Ches Phanto M ii)		LEVEL 1: RED LED DISPLAY AND AMBER SHIFT LIGHT.	5787
Phanto M (aLso Mat Ches Phanto M ii)		LEVEL 2: LAUNCH LIGHT, 5 STAGE SHIFT LIGHT, MULTI COLOR LED SHIFT.	5788
sPoRt-CoMP (aLso Mat Ches sPoRt-CoMP ii)		LEVEL 1: RED LED DISPLAY AND AMBER SHIFT LIGHT.	3387
sPoRt-CoMP (aLso Mat Ches sPoRt-CoMP ii)		LEVEL 2: LAUNCH LIGHT, 5 STAGE SHIFT LIGHT, MULTI COLOR LED SHIFT.	3388
sPoRt-CoMP (aLso Mat Ches sPoRt-CoMP ii)		LEVEL 3: LAUNCH, 5 STAGE, MULTI COLOR, AND PLAYBACK. PROGRESSIVE SHIFT.	3389
uLt Ra-Lite (aLso Mat Ches uLt Ra-Lite ii)		LEVEL 1: RED LED DISPLAY AND AMBER SHIFT LIGHT.	4387
uLt Ra-Lite (aLso Mat Ches uLt Ra-Lite ii)		LEVEL 2: LAUNCH LIGHT, 5 STAGE SHIFT LIGHT, MULTI COLOR LED SHIFT.	4388
uLt Ra-Lite (aLso Mat Ches uLt Ra-Lite ii)		LEVEL 3: LAUNCH, 5 STAGE, MULTI COLOR, AND PLAYBACK. PROGRESSIVE SHIFT.	4389
digit aL PRo-shiFt shiFt-Lites (dPss)		INFO	MODEL #
BLaCK t uBe		LEVEL 1: AMBER LED DISPLAY AND SHIFT LIGHT.	5343
BLaCK t uBe		LEVEL 2: LAUNCH LIGHT, 5 STAGE SHIFT LIGHT, MULTI COLOR LED SHIFT.	5348
BLaCK t uBe		LEVEL 3: LAUNCH, 5 STAGE, MULTI COLOR, AND PLAYBACK. PROGRESSIVE SHIFT.	5350
siLveR t uBe		LEVEL 1: AMBER LED DISPLAY AND SHIFT LIGHT.	5344
siLveR t uBe		LEVEL 2: LAUNCH LIGHT, 5 STAGE SHIFT LIGHT, MULTI COLOR LED SHIFT.	5349
siLveR t uBe		LEVEL 3: LAUNCH, 5 STAGE, MULTI COLOR, AND PLAYBACK. PROGRESSIVE SHIFT.	5351
digit aL PRo-shiFt Modu Les (dPss)		INFO	MODEL #
RPM swit Ch		LEVEL 1: SINGLE STAGE RPM SWITCH.	5312
RPM swit Ch		LEVEL 2: LAUNCH LIGHT, 5 STAGE SHIFT LIGHT, MULTI COLOR LED SHIFT.	5313
PLaYBaCK Box		LEVEL 3: LAUNCH LIGHT, 5 STAGE RPM SWITCH, PLAYBACK. PROGRESSIVE SHIFT.	5314
SHIFT-LITES	COLOR	INFO	MODEL #
12 Led suPeR-Lite™	BLaCK	DIRECT REPLACEMENT FOR EXISTING AUTO METER SHIFT-LITES. CAN ALSO BE ACTIVATED WITH DIGITAL PRO-SHIFT MODULES/PLAYBACK BOX. (CAN NOT BE USED AS STAND ALONE)	5332
12 Led suPeR-Lite™	siLveR		5333
QuiCK-Lite shiFt-Lite	BLaCK	DIRECT REPLACEMENT FOR EXISTING AUTO METER SHIFT-LITES. CAN ALSO BE ACTIVATED WITH DIGITAL PRO-SHIFT MODULES/PLAYBACK BOX. AMBER LED. (CAN NOT BE USED AS STAND ALONE)	5330
QuiCK-Lite shiFt-Lite	ChRoMe		5329
QuiCK-Lite shiFt-Lite	siLveR		5331
shiFt-Lite	BLaCK	REPLACEMENT INCANDESCENT SHIFT LIGHT. INCLUDES AMBER LENS AND YELLOW NIGHT COVER. (CAN NOT BE USED AS STAND ALONE)	5334
shiFt-Lite	siLveR		5335
Pit Road sPeed-Lite	BLaCK	PROGRAMMABLE, VISUAL INDICATION OF PIT ROAD SPEED TO DRIVER BASED ON COLOR DISPLAYED	5336
Mini shiFt-Lite (RaCe on LY)	BLaCK	1-3/4" ROLL BAR MOUNT. RPM SIGNAL GENERATOR REQUIRED FOR PROGRAMMING. OVER REV INDICATION	5320
Mini shiFt-Lite (RaCe on LY)	BLaCK	PEDESTAL MOUNT. RPM SIGNAL GENERATOR REQUIRED FOR PROGRAMMING. OVER REV INDICATION	5321
WARNING-LITES & LENS KITS	RANGE	INFO	MODEL #
Lens Kit BLue		INCLUDES LENS & NIGHT COVER. WORKS WITH 3240 AND ALL NON LED LARGE SHIFT LITES.	3250
Lens Kit Red			3252
Lens Kit YeLLow			3251
Mini PRo-Lite® Cove R Kit		INCLUDES BLUE, YELLOW, AND RED BOOTS AND NIGHT COVERS	3254
Mini PRo-Lite® waRning Lite	siLveR	INCANDESCENT BULB. INCLUDES BLUE, RED, & YELLOW BULB BOOTS & NIGHT COVERS. SWITCH REQUIRED	3238
Mini PRo-Lite® waRning Lite	BLaCK		3239
PRessu Re swit Ch	18 Psi	1/8" NPT	3241
PRessu Re swit Ch	30 Psi		3242
PRessu Re swit Ch	50 Psi		3243
PRo-Lite® waRning Lite		BLACK CASE, RED LENS AND RED NIGHT COVER. SWITCH REQUIRED	3240
t eMP swit Ch	200° F	LIGHT TURNS ON AT 200°F AND OFF AT 170° F, 1/2" NPT.	3246
t eMP swit Ch	220° F	LIGHT TURNS ON AT 220°F AND OFF AT 190° F, 1/2" NPT.	3247
t eMP swit Ch	275° F	LIGHT TURNS ON AT 275°F AND OFF AT 245° F, 1/2" NPT.	3248

## PRog Ressive shiFt sYste M

Shift Approaching (65%)

Shift Point (90%)

Shift Point (100%)

Over Shift (110%)



[on]



[on - off - on]



[on]



[on - off - on]

# Shift-Lite<sup>5</sup> & Warn. Light<sup>5</sup>

## Digital Pro-Shift<sup>5</sup> & Modules

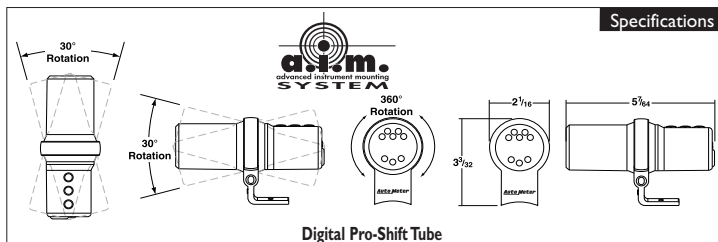

### Specifications

Three Technology Levels						
Level	Shift Points	Launch Light	Progressive Shift & Launch	LED Color Option	Memory	Play Back
1	1	N	N	1	Peak	N
2	4	Y	Y	7	Peak	N
3	4	Y	Y	7	80 sec. & Peak	Y

(See B1 for 2 1/16" in the specifications section for gauge product size and mounting information.)

## Shift-Lite<sup>5</sup>



## Warning Light<sup>5</sup> & Lens<sup>5</sup> kit<sup>5</sup>



SHIFT & WARNING LIGHT CURRENT DRAW (WHEN LIT)	
LIGHT TYPE	CURRENT DRAW AMPERAGE
Quick-Lite	115 mA
Shift-Lite	1.4 A
Super-Lite	95 mA (Low), 135 mA (Med), 200 mA (HI)
Mini Pro-Lite	265 mA
Pro-Lite	1.4 A

**PRO-LITE Specifications**  
It is recommended that the Pro-Lite be used in conjunction with a gauge to give first alert to potential problems.

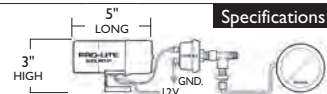

The "Super Bezel" is a registered trademark of Auto Meter Products, Inc.

# ACCESSORIES

## Battery Extender®

BATTERY EXTENDER	INCLUDES/DETAILS	MODEL NUMBER
12 Volt	RING TERMINALS AND BATTERY CLIPS	9201
12 & 16 Volt	RING TERMINALS AND BATTERY CLIPS	9202

- **Microcontrolled Charging**  
with 1 amp charge and 250 milliamp maintenance charge to keep your battery at a perfect full charge.
- **Dead Battery Warning**  
warns of bad cells or sulfated battery by flashing the charge light.
- **Maximizes Battery Life**  
by preventing premature sulfation, the number one battery killer.



9201

## 1 1/2" Liquid Filled Mechanical Direct Fit Pressure Gauges

BATTERY EXTENDER	INCLUDES/DETAILS	MODEL NUMBER
1 1/2" Direct Mount Pressure Gauge	Liquid Filled 0-15 PSI, Black Dial, Chrome Case, 1/8" NPT Port	2172
1 1/2" Direct Mount Pressure Gauge	Liquid Filled 0-60 PSI, Black Dial, Chrome Case, 1/8" NPT Port	2173
1 1/2" Direct Mount Pressure Gauge	Liquid Filled 0-100 PSI, Black Dial, Chrome Case, 1/8" NPT Port	2174
1 1/2" Direct Mount Pressure Gauge	Liquid Filled 0-15 PSI, White Dial, Chrome Case, 1/8" NPT Port	2175
1 1/2" Direct Mount Pressure Gauge	Liquid Filled 0-60 PSI, White Dial, Chrome Case, 1/8" NPT Port	2176
1 1/2" Direct Mount Pressure Gauge	Liquid Filled 0-100 PSI, White Dial, Chrome Case, 1/8" NPT Port	2177
1 1/2" Direct Mount Pressure Gauge	Liquid Filled 0-15 PSI, Silver Dial, Chrome Case, 1/8" NPT Port	2178
1 1/2" Direct Mount Pressure Gauge	Liquid Filled 0-60 PSI, Silver Dial, Chrome Case, 1/8" NPT Port	2179
1 1/2" Direct Mount Pressure Gauge	Liquid Filled 0-100 PSI, Silver Dial, Chrome Case, 1/8" NPT Port	2180

1 1/2"



2172



2173

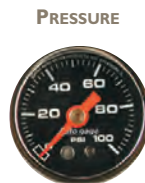

2174

These 1 1/2" Mechanical Pressure gauges are a great way to monitor critical pressures under the hood! They feature an 1/8" NPT Male port for easy, leak-free connections, and are available in Black, White, or Silver to match your other Auto Meter gauges.

1 1/2"



2175



2176



2177



2178



2179



2180

## TACH ADAPTER, SIGNAL CONVERTER, & TACH ACCESSORIES

PRODUCT	INFO	PART #
<b>MAGNETO SIGNAL CONVERTER</b>	ALLOWS ANY AUTO METER SPORT-COMP OR PRO-COMP STANDARD IGNITION TACHOMETER, OR DPSS CONTROLLER MODULE TO BE USED IN MOST EXTERNAL COIL MAGNETO APPLICATIONS.	9118
<b>DIS TACH ADAPTER</b>	ALLOWS ANY AUTO METER STANDARD IGNITION TACHOMETER OR DIGITAL PRO SHIFT SYSTEM GAUGE, TUBE, OR CONTROLLER MODULE TO BE USED ON DISTRIBUTORLESS IGNITIONS.	9117
<b>DIMMER SWITCH</b>	ALLOWS FOR ISOLATED DIMMING OF LED THROUGH THE DIAL LIT GAUGES SEPARATE FROM OEM DASH. COMPATIBLE WITH ALL LED LIT INSTRUMENTS.	9114



Tach Adapter  
9117



Magneto Signal Converter  
9118



Dimmer Switch  
9114

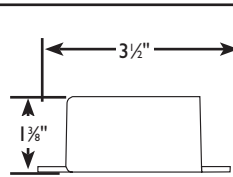
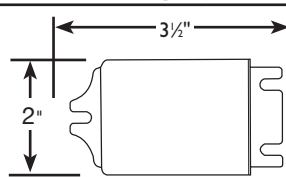

9117

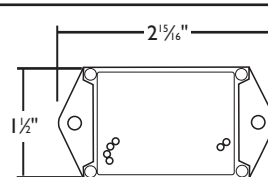

9118

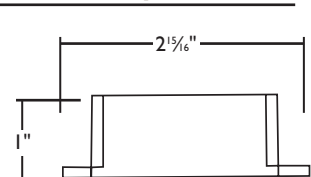

## TACHOMETER ACCESSORIES

### 5210 Inductive Trigger

For hook-up of Discontinued Pro-Comp, Magneto Tachs to Super Mag and Vertex OXC ignitions.



### 5211 Replacement Probe

For use w/ 6806 5" Pro-Comp Memory tach for diesel engine tractor pullers.



### 5212 Replacement Drive Shaft Sensor

For Ultimate Dual Channel Playback tachometer.



### 9355-SP Drive Shaft Sensor for Ultimate II

For use with Strange Ultra Case Differentials only.



### 3209 Replacement Shock Strap Kit

For 5" Tachs w/ Stepdown Case & Most 3 3/4" Pedestal Mount Tachs. (does not fit Mini-Monster Tach)



### 5225 Replacement Rotary Memory Switch

For tachs w/ remote Memory plate. Works w/ recessed switch design.

**NOTE:** Switch assembly only, mounting plate not included.



### 5259 Replacement Magnet Kit for Dual Channel Playback Tachs.

Includes 2 "Rare Earth" magnets & adhesive compound.



### 5265 Extended Length Base

Provides extra clearance for mounting Pedestal Tachs & Gauges in cups on a dashboard.



### 9116 Tach Filter

Designed to help correct bouncy, or spiking tachometer operation caused by points or noisy ignitions.



# ACCESSORIES

## EXTENSION WIRE

### Quick-Lite

3257 3ft. Extension wire w/ connectors



### Playback Control Module

5220 8ft. Extension wire w/ connectors

For remote location of Playback Tachometer control module.



5223 20' Full Sweep Electric Nitrous Pressure Harness

Ideal for mounting sender on bottle in rear of car.



5224 3' Network Harness Extension for Nexus

5256 Pyrometer Extension Module for Incandecent Lighting

5257 Pyrometer Extension Module for LED Lighting

5252 Wideband Extended Harness, Street/Analog

5253 Wideband Extended Harness, Pro Series

Wideband Extended Harness replaces existing 8' harness with a 25' harness.

## ANGLE RINGS

Quality molded black plastic rings angle gauges towards driver. Sold in package of three. Requires modifying mounting bracket



2234 For Auto Meter or Autogage 2 1/16" gauges.

3244 For Auto Meter or Autogage 2 5/8" gauges.

## WIRING HARNESSES

5226 Replacement for Full Sweep Temp.

5227 Replacement for Full Sweep Press.

5229 Replacement for MAP sensor (Boost & Boost/Vac).

5223 20' Full Sweep Electric Nitrous Pressure Harness

Ideal for mounting sender on bottle in rear of car.

5232 Replacement for Wideband Pro

5233 Replacement for Full Sweep Fuel Level

5234 Replacement for Full Sweep Voltmeter

## MOUNTING CUPS

2 1/16" Auto Meter & Auto gage

For Use With All Current Auto Meter and Autogage 2 1/16" Gauges

2203 Chrome

2204 Black



2 5/8" Pro-Comp Liquid-Filled

For Use With Liquid-Filled Pressure & Temperature Gauges

5201 Chrome

5202 Black



2 5/8" Auto Meter

For Use With All 2 5/8" Electric Gauges (will not work with Auto gage).

3201 Chrome

3202 Black



3 3/8" Pro-Comp

For Use With 3 3/8" In-dash Tach & Electronic Speedometer

5203 Chrome

5204 Black



For Use With All 2 5/8" Mechanical Temperature and Pressure Gauges (will not work with Auto gage).

3203 Chrome

3204 Black



Real Carbon Fiber

2121 2 1/16" Gauge Cup

2151 2 5/8" Electric Gauge Cup

2152 2 5/8" Mechanical Gauge Cup

2155 5" Monster Tachometer Cup

For 5" Pedestal mount tachs with 3 3/8" case



**Note:** May be necessary to trim the length of the mounting studs on most gauges in order to slide all the way into cup.

## GAUGE PANELS

For All 2 1/16" Auto gage & Auto Meter gauges

2236 1-Hole Black Aluminum Panel

2237 2-Hole Black Aluminum Panel

2238 3-Hole Black Aluminum Panel



For All 2 5/8" Auto gage & Auto Meter gauges

3231 1-Hole Black Aluminum Panel

3232 2-Hole Black Aluminum Panel

3233 3-Hole Black Aluminum Panel



## MOUNTING BRACKETS

Quality molded black plastic mounting brackets w/ aluminum thumb nuts and washers. Sold in package of three.

2230 Bracket Kit Assy., Auto Meter 2 1/16" gauges.

3245 Bracket Kit Assy., Auto Meter 2 5/8" gauges.

Aluminum mounting brackets w/ aluminum thumb nuts and washers. Sold in package of three.



2225 Bracket Kit Assy., Auto Meter 2 1/16" gauges.

2226 Bracket Kit Assy., Auto Meter 2 5/8" gauges.



# ACCESSORIES

## GAUGE ACCESSORIES

### 3230 Blower Memory Kit

Can be used to add memory function to any boost or blower pressure gauge (air only).



## FUEL PRESSURE ADAPTERS

### 3275 Ford Fuel Rail Adapter

1/16" NPT M to -4AN M mech. gauge fuel rail adapter, replaces Schrader Valve assembly.



### 3280 Ford Fuel Rail Adapter

1/16" NPT M to 1/8" NPT F fuel rail adapter, replaces Schrader Valve assembly. For Elec. Fuel Press. gauges.



### 2276 Banjo Bolt Adapter

12mm Banjo Bolt to 1/8" NPT M, replaces Banjo Bolt on Import under hood fuel filter applications.



## NITROUS / FUEL RESTRICTOR

Restrict Press. Spikes & Excessive Fluctuations.

### 3277 Restrictor Fitting, 1/8" NPT M to -4AN M



### 3279 Fuel Press Snubber / Restrictor

1/8" NPT M to 1/8" NPT F

(Required for '98-02 Dodge Diesel Apps.)

## -4AN ELBOW FITTINGS

### 3273 45° Elbow Fitting

-4AN elbow fitting, 45° with swivel nut. Also for use with the new -4AN Fuel Pressure, Brake Pressure, and Nitrous Pressure gauges.



### 3274 90° Elbow Fitting

-4AN elbow fitting, 90° with swivel nut. Also for use with the new -4AN Fuel Pressure, Brake Pressure, and Nitrous Pressure gauges.



## RIGHT ANGLE FITTINGS

For Auto Meter Mech. Press. and Vacuum Gauges with 1/8" NPT port.

### 3270 For pressure gauges

Using #3, braided stainless steel line.



### 3271 For pressure gauges

Using #4, braided stainless steel line.



### 3272 For pressure gauges

Using 1/8" copper or nylon tubing.



### 3278 Blue Aluminum Anodized

Using #4, braided stainless steel line.



## EXTENSION ADAPTERS

For Extra Water Passage Clearance On All Mechanical Temperature Gauges

### Auto Meter & Autogage

### 2270 1/2" NPT Temp. Extension

### 2271 3/8" NPT Temp. Extension



## TEMPERATURE ADAPTERS

### 2260 Weld-In Adapter for 1/8" NPT

(Pyrometer probe, elec. trans., & oil temp.)



### 2261 Weld-In Adapter

Steel adapter for all mech. oil and trans. temp.gauges.

For All Mechanical Temperature Gauges

### Auto Meter & Autogage

### 2263 3/8" Brass NPT Temp Adapter

### 2264 1/2" Brass NPT Temp Adapter

### 2272 3/8" Red Alum. NPT Temp Adapter

### 2273 1/2" Red Alum. NPT Temp Adapter



## METRIC ADAPTERS

For Adapting Oil Pressure and Temperature Gauges to many Foreign and domestic engines.

### Oil Pressure

### 2265 M10x1 (M) to 1/8" NPT (F)

### 2266 M12x1 (M) to 1/8" NPT (F)

### 2267 M14x1.5 (M) to 1/8" NPT (F)

### 2268 M16x1.5 (M) to 1/8" NPT (F)

### 2269 1/8" BSPT (M) to 1/8" NPT (F)

### Mechanical Temperature

### 2275 M16x1.5 (M) to 5/8"-18 UNF (F)

### Electric Temperature or Pressure

(Must use 2259 sender for short sweep temp gauges)

### 2277 M12x1.5 (M) to 1/8" NPT (F)

### 2278 M12x1.75 (M) to 1/8" NPT (F)

(Also see LS Install Kit on pg 118)



# ACCESSORIES

## TUBING / HOSE

### 3222 Nylon Tubing, 10ft., 1/8" dia. w/ Ferrules

Only for mech. press. gauges up to 200 psi (except fuel press. gauges).



### 3223 Nylon Tubing, 10ft., 1/8" dia. w/ Fittings & Ferrules

Only for mech. press. gauges up to 200 psi (except fuel press. gauges).



### 3226 Nylon Tubing, 12ft., 1/8" dia.

For mech. press. gauges (except fuel or brake press. gauges).



### 3224 Copper Tubing, 6ft., 1/8" dia.

For mech. press. gauges (except fuel or brake press. gauges).



### 3227 Braided Stainless Steel Hose, 3ft. #4, 3/16" ID Fittings

For mech. press. gauges. Recommended for fuel press. gauges.



### 3228 Braided Stainless Steel Hose, 6ft. #4, 3/16" ID Fittings

For mech. press. gauges. Recommended for fuel press. gauges.



### 3229 Braided Stainless Steel Hose, 4ft. #4, 3/16" ID Fittings

For mech. press. gauges. Recommended for fuel press. gauges.



### 3234 Braided Stainless Steel Hose, 3ft. #3, 3/16" ID Fittings

For mech. press. gauges. Recommended for fuel press. gauges.



### 3235 Braided Stainless Steel Hose, 4ft. #3, 3/16" ID Fittings

For mech. press. gauges. Recommended for fuel press. gauges.



### 3236 Braided Stainless Steel Hose, 6ft. #3, 3/16" ID Fittings

For mech. press. gauges. Recommended for fuel press. gauges.



## TEMPERATURE MANIFOLDS

For Transmission Temperature Gauges

2286 Fits 3/8" O.D. Tubing

2287 Fits 5/16" O.D. Tubing



## HOSE ADAPTERS

### 2280 5/8" Heater Hose Adapter

For elec. gauges only

### 2281 3/4" Heater Hose Adapter

For elec. gauges only

### 2282 1-1/4" Radiator Hose Adapter

For elec. & mech. gauges

### 2283 1 1/2" Radiator Hose Adapter

For elec. & mech. gauges



## HIGH PRESSURE GAUGE ISOLATOR

### 5282 High pressure isolator

For interior mounting of any Auto Meter mechanical pressure gauge. This isolator is rated at 200 psi. working pressure with a maximum of 300 psi. peak. Comes with 4' of braided hose.



**NOTE:** Compatible with gasoline, oil, and antifreeze. Cannot be used with alcohol or nitro-methane fuels.

## FUEL LEVEL SENDER

### 3262 Universal Fuel Level Sender

For 240ΩE/33Ω Full gauge models. Adjustable for 5" - 24" deep tank. Fits standard 5-Bolt mounting flange.



### 3262 Fuel Sender Adapter

6 hole to 5 hole, 36-46 Ford.

## LS INSTALL KIT

### 5284 LS Install Kit

Includes 2277, 2268, 2259, and a 10K resistor and LS Gauge Install Guide.





## REPLACEMENT SENDERS

### Pressure

- 2229** Sender for 60 PSI Fuel Press & Boost  
(Full Sweep, 1/8" NPT)
- 2239** Sender for 30 PSI Fuel Press  
(Full Sweep, 1/8" NPT)
- 2242** 100 PSI Short Sweep Elec Oil Press Gauges  
(Also for Digital Oil Pressure 1/8" NPT)
- 2240** Nitrous & Brake Press. Sender  
(Full Sweep, 1/8" NPT)
- 2245** Sender for 15 PSI Fuel Press.  
(Full Sweep, 1/8" NPT)
- 2246** Sender for 100 PSI Oil & Fuel  
(Full Sweep, 1/8" NPT)
- 2247** Boost/Vac 30 in.Hg. - 15 psi Sender
- 2249** Boost/Vac 30 in.Hg. - 30 psi Sender  
(Also for Digital Boost/Vac)



### Air/Fuel Oxygen Sensors

- 2244** Oxygen Sensor Kit  
For Narrowband air/fuel ratio (includes sensor, weather pack harness, and weld fitting). Not for use with alcohol or diesel fueled engines



### 2243 Wideband O2 Sensor

### Short Sweep Electric Temp.

- 2258** Short Sweep Elec. Temp. Gauges  
(250°, 300°, & 340°) 1/8" NPT w/ 3/8" & 1/2" NPT Adapters.
- 2259** Elec. Cyl. Head Temp. Gauges (340°)  
(Also Replaces 2258 Sender In Shallow Depth Mountings, 1/8" NPT)



### Full Sweep Electric

- 2252** Full Sweep Elec.Temp. Sender  
(Also for Digital Temp Gauges 1/8" NPT)
- 2250** Full Sweep Elec. Temp. Gauges  
w/ Black Box (60°- 210°) 1/8" NPT
- 2251** Harness for Low Temp. Sender #2250



### Autogage

- 2385** For elec. temp. gauges.  
1/8" NPT w/ 3/8" & 1/2" Adapters



## PRO-LITE WARNING LIGHT SWITCHES

- 3241** Pressure Switch 18 PSI, 1/8" NPT.
- 3242** Pressure Switch 30 PSI, 1/8" NPT.
- 3243** Pressure Switch 50 PSI, 1/8" NPT.
- 3246** Temperature Switch 200°F, 1/2" NPT.
- 3247** Temperature Switch 220°F, 1/2" NPT
- 3248** Temperature Switch 275°F, 1/2" NPT

May be Single or Dual Terminal

## PYROMETER ACCESSORIES

### EGT Type K Thermocouple Probes

#### Professional (Top Fuel, Alcohol, Pro-Stock, etc.)

#### 5243 Pro Series Probe Kit

Complete Probe kit includes 1/4" dia. Stainless Racing Probe w/ 10 ft. wire plus 1/4" compression to 1/8" NPT connector & weld fitting.



#### Competition (Sportsman Racing)

#### 5244 Competition Series Probe Kit

Complete Probe kit includes 3/16" dia. Stainless Racing Probe w/ 10 ft. wire plus 3/16" compression-1/8" NPT connector & weld fitting.



#### 5251 Replacement Probe Kit

For use w/ Auto Meter Cobalt, C2, ES, GS, NV, Sport-Comp II, Phantom II, Ultra-Lite II, & Factory Match Pyrometer Gauges. Replacement kit includes wiring harness w/ gauge connector.

### Street Series

#### 5249 Street Series Probe Kit

Complete Probe kit includes 1/4" dia. Stainless Probe w/ 10 1/2 ft. wire plus 1/4" compression-1/8" NPT connector.



### Cylinder Head Temperature

#### 5248 Cyl. Head Temp. Spark Plug Probe

Mounts under spark plug, includes 6 ft. wire. Will not work w/ short sweep gauges.



### Replacement Fitting Kits

Included w/ 5243 & 5244 probes.

#### 5254 1/4"- 1/8" Probe Fitting

1/4" Compression to 1/8" NPT connector fitting & mating 1/8" NPT weld fitting.



#### 5255 3/16"- 1/8" Probe Fitting

3/16" Compression to 1/8" NPT connector fitting & mating 1/8" NPT weld fitting.

## PROGRAMMABLE ELECTRIC SPEEDOMETER SENDERS

For use with all Auto Meter electronic speedometers. Not intended to drive OE speedometers.

#### 5289 GPS Speedometer Model

See inside front cover for details.

#### 5291 Hall Effect Speedometer Sender

7/8" - 18THD, Hall Effect sender, 16 pulse per rev. Includes pass-thru drive for cruise control.

#### 5292 Hall Effect Speedometer Sender

Ford Plug-in, Hall Effect sender, 16 pulse per rev. Includes pass-thru drive for cruise control.

#### 5290 Universal Speedometer Sensor

For drive shaft, axle mount, etc.



# ACCESSORIES

## BULBS & SOCKETS

### 2357 Bulb & Socket 2 Watt

For use with 2 1/16" Auto gage gauges.

### 2359 Bulb & Socket 2 Watt

For use with 2 5/8" Auto gage gauges.

### 2388 Bulb & Socket (Package of 2)

For use with 1 1/2" mini gauges.

### 3211 Bulb & Socket No. 168/4.9 Watt

For use with 2 1/16" and 2 5/8" gauges (steel cases). Also used in some tachometers and speedometers.  
**NOTE:** Replaces Old Style Socket

### 3218 Replacement Bulb No. 86

For use w/ 3219 socket & the Shift-Lite on 3903 tachometer.

### 3219 Bulb & Twist In Socket No. 86

Used w/ all 5" Pedestal Tachs w/replacement bulb on control panel (shield) assembly.

### 3220 Bulb & Socket No. 161/2.7 Watt & No. 194/3.8 Watt & No. 168/4.9 Watt

For use w/ all Auto Meter gauges in plastic cases (except blue plastic case).

### Old Style Socket

For use on 2 1/16" and 2 5/8" gauges in steel cases.  
**NOTE:** Use 3211 to replace old bulb and socket.



## COLORED LENS KITS

For Optional Color on Pro-Lite Warning Lights and Shift-Lite Tachs

### 3250 Blue Lens Kit

Blue lens and blue night cover.

### 3251 Yellow Lens Kit

Yellow lens and yellow night cover.

### 3252 Red Lens Kit

Red lens and red night cover.

### 3254 Mini Pro-Lite Cover Kit

Includes blue, yellow, and red boots.



## LIGHT BULB COVERS

For Optional Lighting Color On Most Gauges (Kit Includes 3 Covers)

### 3207 Blue Kit

### 3208 Yellow Kit

### 3214 Red Kit

### 3215 Green Kit

For Auto Meter gauges (except clocks, A/F ratio, & Autogage), speedometers, & most in-dash tachs w/ Incandescent Light Bulbs. Does not work w/ Digital & LED Lit gauges (i.e. Cobalt, C2, Designer Black II, ES, GS, MCX, NV, Old Tyme White II, Phantom II, Sport-Comp II, Ultra-Lite II).



## LED REPLACEMENT BULB KITS

Upgrade Your Standard Instrument Lighting with Intense LEDs.

Replaces 161, 193, 194, & 168 style wedge base bulbs only.

### 3284 Red

### 3285 Green

### 3286 Blue

### 3287 Amber

### 3288 White



For Auto Meter gauges (except clocks, A/F ratio, & Autogage), speedometers, & most in-dash tachs w/ Incandescent Light Bulbs. Does not work w/ Digital & LED Lit gauges (i.e. Cobalt, C2, Designer Black II, ES, GS, MCX, NV, Old Tyme White II, Phantom II, Sport-Comp II, Ultra-Lite II).

**For Auto Meter Pedestal Tachs & Some In-dash Tachometers.**

### 3294 Red

### 3295 Green

### 3296 Blue

### 3297 Amber

Replacement Kits for Tachometers using the small twist-in light (#3219) on the front "shield." Does not work w/ Digital & LED Lit gauges (i.e. Cobalt, C2, Designer Black II, ES, GS, MCX, NV, Old Tyme White II, Phantom II, Sport-Comp II, Ultra-Lite II).

## POD/PILLAR FASTENERS

For use on Gauge Works Pods and Pillars

### 3281 Package of 10

### 3282 Package of 100



## TIRE PRESSURE GAUGE

### 2343 Tire Pressure Gauge 60 PSI (Mechanical)

Accurate hand held 60 PSI Gauge. Retains the last measurement until the pressure is released. Patented design assures accuracy and durability, while a large dial and angled chuck enable easy measuring



Did you know you can increase your vehicle's fuel economy by up to 3.3% simply by maintaining proper tire pressure? New NASCAR performance tire pressure gauges from Auto Meter are available in Digital or Analog styles for rugged and reliable tire inflation measurements.

# PRODUCT FEATURES

## SHORT SWEEP ELECTRIC GAUGES



Advanced 90 degree air core movements and simple three wire installation characterize these high performance instruments. Electric sending units keep hazardous fluids in the engine compartment & send collected data via an electrical signal to quick reacting, precise air core movements. These gauges give you all the information that you need, and nothing that you don't.



## FULL SWEEP MECHANICAL GAUGES



Bronze bourdon tube 270 degree sweep movements and durable nylon gearing have made these rugged and long lasting gauges a proven high performance favorite for over 25 years. Mechanical gauges require no electrical power for operation, making them an ideal choice for vehicles with no or low powered electrical systems.

Note: Probe size on mechanical temperature gauges makes them a less than ideal choice for Import and some modern Domestic engines. Auto Meter suggests Short Sweep Electric or Full Sweep Electric gauges for these applications.



## LIQUID FILLED GAUGES

They just don't come any tougher than this! Auto Meter 2 5/8" Pro-Comp Liquid Filled Gauges are engineered with the rugged movements of our Full Sweep Mechanical Gauges and a specially formulated vibration dampening liquid to survive the most brutal vibration & elemental exposure in competition motorsports. Environmentally sealed, these instruments are ideal for cowl and engine mount, as well as dashboards where exposure to the elements is certain (off-road, dirt track, & open cockpit vehicles).



## FULL SWEEP ELECTRIC GAUGES



Powered by digital microprocessor-controlled, rugged stepper motor drives & laboratory grade sending units, Full Sweep Electric Gauges are the BEST gauges available! They combine Extreme Durability & Readability of 270 degree sweep mechanical gauges with the Easy Installation & Safe Operation of short sweep electrics. Track Tested & Race Proven, these units use precision senders to keep hazardous fluids out of the driver compartment, and perform gauge calibration and sensor diagnostics at power up for Extreme Accuracy, every time. Include snap fit harnesses for easy installation and disconnect for vehicle maintenance.



## PROGRAMMABLE FUEL LEVEL GAUGES

Planning to replace your fuel level gauge or add a fuel level gauge to an unknown tank and sending unit combination? Our Programmable Fuel Level gauges are the best solution. These 270 degree sweep electric stepper motor gauges come pre-programmed to work with the 7 most common preset sending unit values in the industry. In the event that your sending unit values do not match one of these presets, these gauges feature easy programming that allows you to tailor the gauge scale precisely to your set-up with no frustration or added cost. Ideal for Imports, Modern Domestic, and Street Rods!



## ELECTRIC PROGRAMMABLE SPEEDOMETERS

Looking to replace your speedometer? Our Electric Programmable Speedometers are the ticket! Simple wiring connections and easy to use push button programming make installation and calibration a snap. Compatible with most OE vehicle speed sensors, as well as aftermarket speed pulse generators. Auto Meter Electric Programmable Speedometers can be easily recalibrated at any time for any gear or wheel & tire changes you may make to your vehicle. Includes backlit LCD odometer and two reset-able trip odometer display.



# PRODUCT FEATURES

## PERIMETER INCANDESCENT LIGHTING

Auto Meter instruments with Perimeter Incandescent Lighting utilize white light bulbs to spill soft light around the edges of the instrument dial and reflected off of a three dimensional pointer design for night time illumination that's easy on the eyes. Red and Green bulb covers are included to allow you to customize the illumination color.

If you're looking for more color with these instruments, check out our Replacement LED bulbs in the Accessories section. Available in Red, Green, Blue, & Amber, LED bulbs draw less current, produce brighter colored light, are more vibration resistant and are longer lasting than conventional bulbs.

Note: Check the Buyer's Guide section to find out which gauge series have Perimeter Incandescent Lighting.

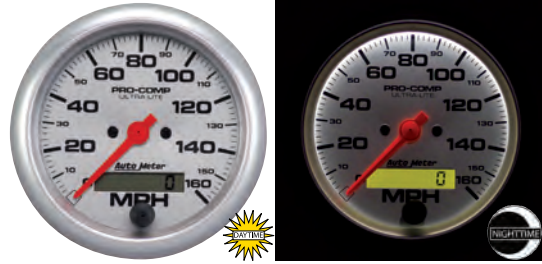

## THROUGH THE DIAL & FULL DIAL LED LIGHTING

Auto Meter instruments with Through The Dial & Full Dial LED Lighting feature bright, crisp, and distinctly illuminated numbers, increments, and a glowing lit pointer! Our Hi-Def style Through The Dial & Full Dial LED Lighting is the brightest available, utilizing special composite dials, surface mount LEDs, and a patented lit pointer design to provide maximum visibility and readability day or night! Note: Check the Buyer's Guide section to find out which gauge series have Through The Dial & Full Dial LED Lighting. Illumination colors are standard/unchangeable. LED replacement bulbs not compatible with Through the Dial & Full Dial LED lit designs.



## DUAL RANGE TACHOMETERS

Dual-Range Tachometers from Auto Meter feature a compressed lower RPM scale and an expanded upper scale for enhanced clarity and extreme resolution where it counts! These tachometers are ideal for high-revving motors that spend most of their time in the upper rev band, such high performance applications include drag & road racing, circle track, and drift vehicles. Dual-Range tachometers also feature Memory/Recall so that you can review the highest RPMs achieved while you were out on the track from the comfort of the pits.



## WARNING & SHIFT LITE

When fractions of a second count, and 1 psi of boost separates big power from big problems, use Auto Meter instruments featuring Warn and Shift-Lite functions to nail every shift point and tune your ride to perfection!

Created with the driver in mind, instruments with Warn and Shift-Lite functions have easy to use push button & dial-in accuracy so each warning and shift point is an exact match for your vehicle and driving style. Super Bright incandescent bulbs & LEDs built into instruments with these features provide an instant visual alert to critical conditions (ideal for noisy high performance and race vehicles), and can make the difference between a checkered flag and an expensive DNF!



## LAUNCH LITE

Improve reaction times and nail launch RPMs with tachometers and Digital Pro Shift lights from Auto Meter featuring our patented Launch Lite! Dial in exact launch RPM with easy push button programming, then keep your eyes on the tree and let Launch Lite show you when you're at the correct launch RPM.

Here's how it works!

Stage your vehicle with the Launch Lite feature active:

- Launch Lite/Shift light will turn off when engine RPM drops below your launch point
- Launch Lite/Shift light will light solid when engine RPM is at your launch point
- Launch Lite/Shift light will blink rapidly if engine RPM raises above your launch point



# QUALITY PRODUCTS AND FEATURES

FOUND IN EVERY TACHOMETER

Since Auto Meter first introduced the 5" Diameter Monster Tach™ in 1976, Racing enthusiasts have trusted and relied upon these features:



## Also Found in QUALITY PERFORMANCE GAUGES

Every Auto Meter gauge is designed, assembled, and calibrated to the exacting standards today's high performance racer expects from the industry leader in competition instruments!

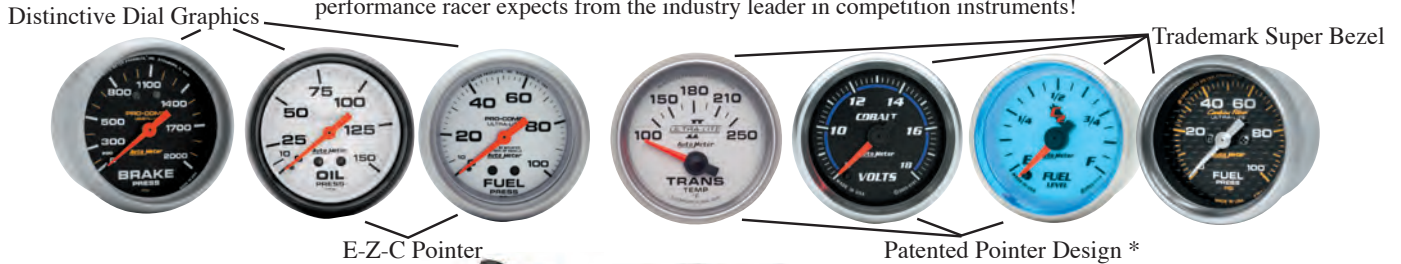

## PATENTED BATTERY TESTER SYSTEMS

These Battery Testers Systems are protected by one or more of the following Patents: U.S. Patent No. D442,503S, U.S. Patent No. 6,061,658, U.S. Patent No. 6,359,442 B1, U.S. Patent No. 6,771,073 B2, U.S. Patent No. 7,990,155, U.S. Patent No. 7,909,662, U.S. Patent No. 7,736,201



## PATENTED TACHOMETER TECHNOLOGY FOR HIGH PERFORMANCE

These products may utilize one or more of the following Patented Technologies: U.S. Patent No. 5,905,374, U.S. Patent No. 5,982,168, U.S. Patent No. 6,137,399, U.S. Patent No. 6,215,298 B1, and U.S. Patent No. 7,012,514 Australian Patent No. AU 772842, New Zealand Patent No. 518824

Patented Launch-Lite System



## A.M.P. IS A PROUD MEMBER/SPONSOR OF THESE ORGANIZATIONS

SEMA, SRMA, PWA, ASIA, NHRA, IHRA



### Trademarks:

Auto Meter	USPTO Registration No. 1,683,615	Auto Meter Logo	USPTO Registration No. 3,076,477	Auto gage	USPTO Registration No. 1,497,472
Phantom	USPTO Registration No. 1,875,140	Auto Meter logo	USPTO Registration No. 1,732,643	Pro-Lite	USPTO Registration No. 2,370,310
Battery Extender	USPTO Registration No. 2,756,383	Ultra-Lite	USPTO Registration No. 1,967,635	Super Bezel	USPTO Registration No. 2,885,435
Shock Strap Supplemental	Registration No. 2,564,743	Monster Bezel	USPTO Registration No. 3,251,019	Nexus	USPTO Registration No. 3,274,254
Pro Parts	USPTO Registration No. 2,652,966	Sully	USPTO Registration No. 3,455,688	Spek	USPTO Registration No. 3,105,738
Wide Angle Dial	USPTO Registration No. 3,506,818	Wedgie	USPTO Registration No. 2,690,587		

Auto Meter Products, Inc. holds the following trademarks and tradenames:

### Trade Names

C2, Carbon Fiber, Chosen by the Pro's, D-PIC, Golden Oldies, LTM, Lunar Series, Mini-Monster, Monster Tach, NEXUS, NV, Power • Precision • Passion, Pro-Comp, Pro-Shift, Pro-Tech, Sport-Comp, Ultimate Silver, Z-Series, Cobalt, GS, ES, American Platinum, Antique Beige, Arctic White, Designer Black, Old Tyme White, Old Tyme Black, Gaugeworks, DPSS, Digital Pro-Shift System, Inter-Act Pack, Stack, Traditional Chrome, Ultra-Nite, MCX and Inside Every Winning Ride.

Non-Licensed or unauthorized use or imitations of the above listed trademarks or trade names will be held to entitle Auto Meter Products, Inc. to seek all forms of remedy at law.

\* U.S. Patent No. 6,663,251 B2

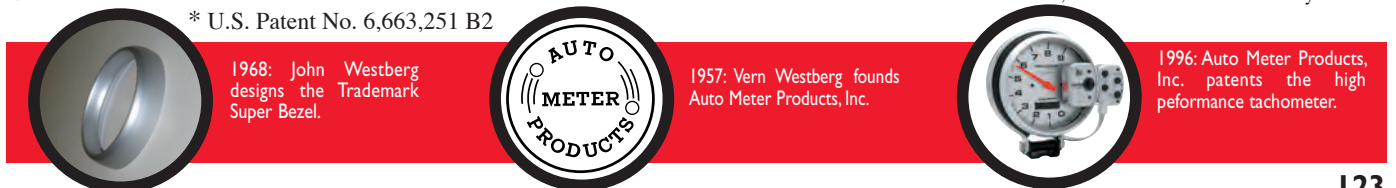

1968: John Westberg designs the Trademark Super Bezel.

1957: Vern Westberg founds Auto Meter Products, Inc.

1996: Auto Meter Products, Inc. patents the high performance tachometer.

# Specification 5

Sizes shown are largest expected size. Sizes may vary slightly in each individual series. Dimensions are for gauge size only. Please allow 1-3 inches for Fittings & Capillary Tubing. For individual questions or further information on installation procedures, contact our Service Department at (866) 248-6357. Instruments include all necessary hardware and 12V lighting unless otherwise noted.

## (A) AUTOGAGE

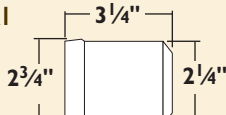
**A1**  **MINI TACHOMETER**  
Adhesive Base Offers Secure Versatile Dashboard Mounting. Dial cannot be turned.

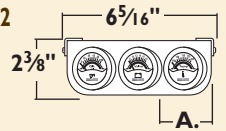
**A2**  **MINI GAUGE CONSOLE**  
DIAL FACE: 1 1/2"  
Depth: 1 1/8"  
Gauges are removable from panel.  
A. 2 5/16" Single Gauge

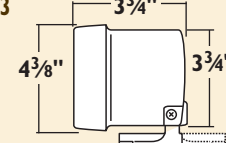
**A3**  **3/4" TACHOMETERS**  
DIAL FACE: 3/4"

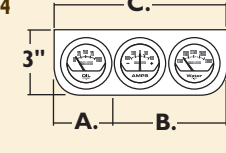
**A4**  **2 1/16" GAUGES IN STEEL CONSOLES**  
DEPTH: 1 1/2"  
A. 2 5/8" Single Cage  
B. 5 1/8" Dual Cage  
C. 7 1/2" Triple Cage

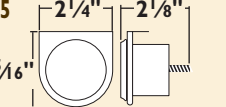
**A5**  **1/2" INDIVIDUAL GAUGES IN PANEL**  
DEPTH: 1 1/2"

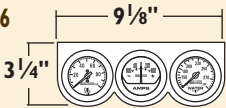
**A6**  **2 5/8" GAUGE CONSOLE**  
Amp and volt gauges require separate wire kits.

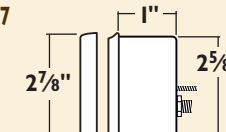
**A7**  **2 5/8" GAUGES**  
HOLE SIZE: 2 5/8"  
Amp and volt gauges require separate wire kits.

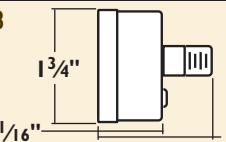
**A8**  **1 1/2" PRESSURE GAUGE**  
1/8"-27 NPT FITTING  
No lighting included.

## (B) 2 1/16" TACHS & GAUGES

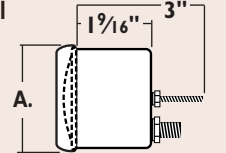
**B1**  **TACHS & GAUGES**  
HOLE SIZE: 2 1/16"  
A. 2 5/16" Traditional Chrome  
2 1/4" All other bezels.

MECHANICAL Shown  
Dashed Bezel & Lens apply to the Street Rod Series. The Street Rod Bezel has a 1/64" smaller O.D. than Super Bezel.

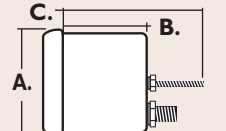
 **GAUGES**  
HOLE SIZE: 2 1/16"  
A. 2 1/4" C. 2 7/8"  
B. 1 3/4"

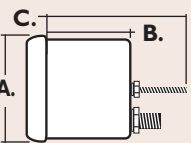
**B2**  **SSE** **MECH** **FSE**  
A. 2 1/4" A. 2 1/4" A. 2 1/4"  
B. 1 5/8" B. 1 5/8" B. 1 3/4"  
C. 2 3/4" C. 2 3/4" C. 2 3/4"

**SSE (LED)** **MECH (LED)**  
A. 2 1/4" A. 2 1/4"  
B. 1 7/8" B. 1 5/8"  
C. 3" C. 2 3/4"

## (C) 2 5/8" (67MM) TACHS & GAUGES

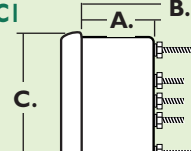
**C1**  **ELECTRIC**  
HOLE SIZE: 2 5/8" (67mm)  
A. 1 1/2" (38mm)  
B. 2 1/16" (53mm)  
C. 2 7/8" (73mm)

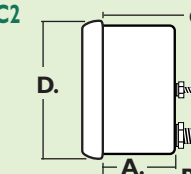
**C2**  **MECHANICAL**  
HOLE SIZE: 2 5/8" (67mm)  
A. 1 1/2" (38mm)  
B. 2 1/16" (53mm)  
C. 2 7/16" (62mm)  
D. 2 7/8" (73mm)

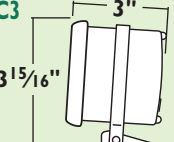
**C3**  **2 5/8" TACHOMETERS**

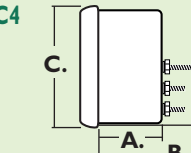
**C4**  **ELECTRIC ULTRA-NITE**  
HOLE SIZE: 2 5/8"  
A. 1 1/2"  
B. 2 7/16"  
C. 2 7/8"

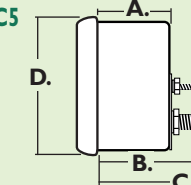
**C5**  **MECHANICAL**  
HOLE SIZE: 2 5/8"  
A. 1 7/16"  
B. 2 3/8"  
C. 2 5/8"  
D. 2 7/8"

**C6**  **PEDESTAL TACH**

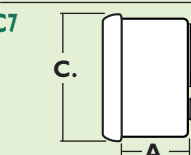
**C7**  **LIQUID FILLED GAUGE**  
HOLE SIZE: 2 5/8" (67MM)  
A. 1 1/2" (38MM)  
B. 2 1/16" (53MM)  
C. 2 7/8" (73MM)

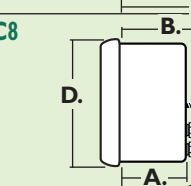
**C8**  **ELECTRIC**  
HOLE SIZE: 2 5/8"  
A. 1 5/16"  
B. 1 15/16"  
C. 2 1/8"  
D. 2 7/8"

**(C) 2<sup>5</sup>/<sub>8</sub>" (67MM) TACHS & GAUGES**

C9

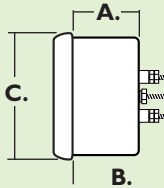

**GAUGES**

HOLE SIZE: 2<sup>5</sup>/<sub>8</sub>"

- A. 2<sup>1</sup>/<sub>2</sub>"
- B. 2<sup>1</sup>/<sub>8</sub>"
- C. 2<sup>7</sup>/<sub>8</sub>"

**(D) 3<sup>1</sup>/<sub>8</sub>" TACH & SPEEDO**

DI

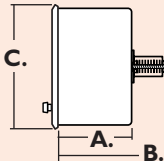

**IN-DASH SPEEDO**

HOLE SIZE: 3<sup>1</sup>/<sub>8</sub>"

- A. 2<sup>1</sup>/<sub>4</sub>"
  - B. 3<sup>3</sup>/<sub>8</sub>"
  - C. 3<sup>5</sup>/<sub>16</sub>"
- Speedometer Shown

**(E) 3<sup>3</sup>/<sub>8</sub>" TACH, SPEEDO, & GAUGES**

E1

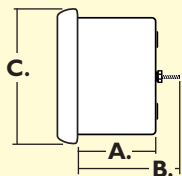

**IN-DASH TACH**

HOLE SIZE: 3<sup>3</sup>/<sub>8</sub>"

- A. 2<sup>1</sup>/<sub>4</sub>"
- B. 2<sup>15</sup>/<sub>16</sub>"
- C. 3<sup>13</sup>/<sub>16</sub>"

E2

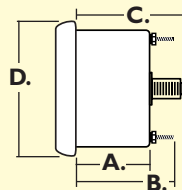

**IN-DASH SPEEDO**

HOLE SIZE: 3<sup>3</sup>/<sub>8</sub>"

- A. 2<sup>1</sup>/<sub>8</sub>"
  - B. 2<sup>3</sup>/<sub>4</sub>"
  - C. 3<sup>3</sup>/<sub>8</sub>"
  - D. 3<sup>13</sup>/<sub>16</sub>"
- Speedometer Shown

E3

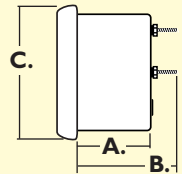

**IN-DASH SPEEDO & MONSTER GAUGES**

HOLE SIZE: 3<sup>3</sup>/<sub>8</sub>"

- A. 2<sup>1</sup>/<sub>8</sub>"
- B. 2<sup>7</sup>/<sub>8</sub>"
- C. 3<sup>3</sup>/<sub>4</sub>"

E4

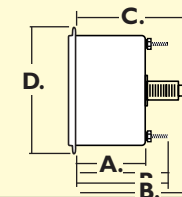

**IN-DASH SPEEDO/TACH**

HOLE SIZE: 3<sup>3</sup>/<sub>8</sub>"

- A. 2<sup>1</sup>/<sub>8</sub>"
  - B. 2<sup>3</sup>/<sub>4</sub>"
  - C. 3<sup>3</sup>/<sub>8</sub>"
  - D. 3<sup>3</sup>/<sub>4</sub>"
- Speedometer Shown  
Speedometer Shown

E5

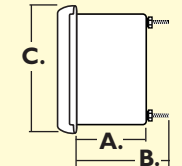

**ELECTRIC PROG. SPEEDO**

HOLE SIZE: 3<sup>3</sup>/<sub>8</sub>"

- A. 2<sup>3</sup>/<sub>16</sub>"
- B. 2<sup>7</sup>/<sub>8</sub>"
- C. 3<sup>3</sup>/<sub>4</sub>"

E6

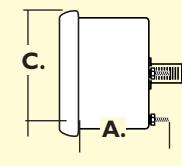

**TACH & SPEEDO**

HOLE SIZE: 3<sup>3</sup>/<sub>8</sub>"

- A. 2<sup>3</sup>/<sub>16</sub>"
- B. 2<sup>5</sup>/<sub>8</sub>"
- C. 3<sup>13</sup>/<sub>16</sub>"

**(F) 3<sup>3</sup>/<sub>4</sub>" TACHOMETERS**

F1

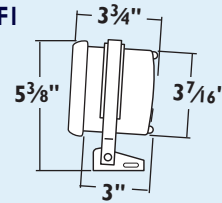

**PEDESTAL TACH**

F2

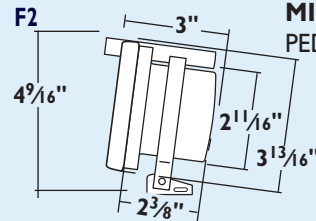

**MINI-MONSTER PEDESTAL TACH**

**(G) 5" TACHS & SPEEDOS**

G1

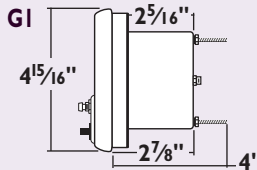

**TACH**

HOLE SIZE: 3<sup>3</sup>/<sub>8</sub>" OR 4<sup>5</sup>/<sub>8</sub>"  
4<sup>5</sup>/<sub>8</sub>" MOUNTING WILL REQUIRE CUSTOM WIDER MOUNTING BRACKET.

G2

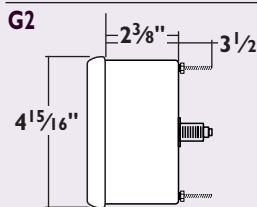

**IN-DASH TACH & SPEEDO**

HOLE SIZE: 4<sup>5</sup>/<sub>8</sub>"

Speedometer Shown

G3

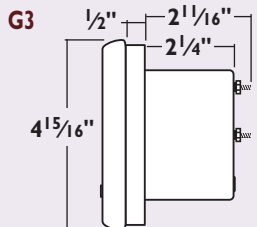

**IN-DASH TACH**

HOLE SIZE: 3<sup>3</sup>/<sub>8</sub>" OR 4<sup>5</sup>/<sub>8</sub>"  
4<sup>5</sup>/<sub>8</sub>" MOUNTING WILL REQUIRE CUSTOM WIDER MOUNTING BRACKET.

G4

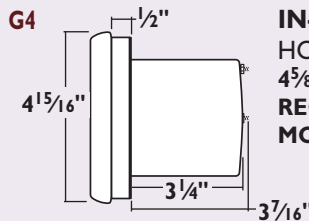

**IN-DASH TACH & SPEEDO**

HOLE SIZE: 3<sup>3</sup>/<sub>8</sub>" OR 4<sup>5</sup>/<sub>8</sub>"  
4<sup>5</sup>/<sub>8</sub>" MOUNTING WILL REQUIRE CUSTOM WIDER MOUNTING BRACKET.

G6

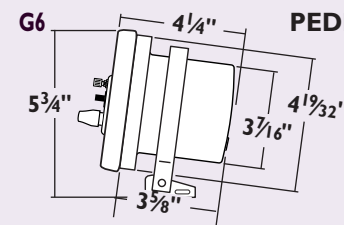

**PEDESTAL TACH 5"**

# APPAREL

## JACKET, SHIRTS, HATS, DECALS, & MISC.





# APPAREL

## JACKET, SHIRTS, HATS, DECALS, & MISC.



JACKET	DETAILS	PRICE	MODEL NUMBER
Black Letterman	BLACK WOOL/LEATHER, GRAY LOGOS, SIZE S, M, L, XL, 2X	\$169.00	0415
SHIRTS	DETAILS	PRICE	MODEL NUMBER
Monster T-Shirt Adult	SIZES: S, L, XL, 2X	\$10.00	0401
Monster T-Shirt Child	SIZES: S, L	\$ 9.00	0402
No Imitations T-Shirt	SIZES: S, M, L, XL, 2X	\$18.00	0410
Retro-Ringer T-Shirt	SIZES: L, XL	\$18.00	0414
Black Logo T-Shirt	SIZES: S, M, L, XL, 2X	\$18.00	0422
Work Shirt	DICKIES BRAND, COLOR, GRAY. SIZES: M, L, XL, 2X	\$59.00	0423
Dedenbear T-Shirt	SIZES: M, L, XL, 2X	\$18.00	0421
HATS	DETAILS	PRICE	MODEL NUMBER
Black	EMBROIDERED COTTON TWILL MESH	\$10.00	0430
Black	EMBROIDERED TIGHT WOOL KNIT	\$12.00	0436
Black Dual Flame	BRUSHED COTTON,VELCRO CLOSURE	\$12.00	0438
Black w/ Half Flame	BRUSHED COTTON,VELCRO CLOSURE	\$12.00	0442
Black Low Profile	SANDWICH BILL, SHOE BUCKLE CLOSURE	\$11.00	0440
Black Nu-Fit Hat	FITTED HAT SIZES S-M OR L-XL	\$12.00	0439
DECALS	DETAILS	PRICE	MODEL NUMBER
Data Acquisition	9" CONTINGENCY LOGO, I PAIR	\$0.50	0216
Data Acquisition	19" FENDER/TRAILER CONTINGENCY LOGO, I PAIR	\$5.00	0220
Racing Contingency	9" CONTINGENCY LOGO, I PAIR	\$0.50	0207
Sport Compact	4", 2", 3/4" MINI STICKERS, I PAIR	\$0.50	0219
Small Assorted Sizes	4" AND SMALLER CONTINGENCY LOGOS, I PAIR	\$0.50	0208
Super Size	19" FENDER/TRAILER, CONTINGENCY LOGO, I PAIR	\$2.00	0209
Vinyl Black	8" BLACK VINYL CORPORATE LOGO, I PAIR	\$2.50	0214
Vinyl White	8" WHITE VINYL CORPORATE LOGO, I PAIR	\$2.50	0213
MISC.	DETAILS	PRICE	MODEL NUMBER
Banner	3FT. COMPETITION LOGO, PLASTIC BANNER	\$4.00	0212
Cloisonne Hat Pin	COMPETITION LOGO	\$2.00	0453
Jacket Patch	4" EMBROIDERY, COMPETITION LOGO	\$2.00	0451



Allow 3-4 Weeks For Delivery

# INDEX

0207-20	126-127	3214-15	120	5350-51	112-113	10183-84	105-106
0401-15	126-127	3218-20	120	5401-92	40-41	10190-93	105-106
0430-53	126-127	3222-29	118	5606, 5645	14-15	10200-01	105-106
1101	62	3230	117	5609-5697	14-15	10204-05	105-106
1102-97	63	3231-33	116	5610	40-41	10210-12	105-106
1113	62	3234-36	118	5703-M-5748-M	49	10233-43	105-106
1115	62	3241-43	119	5701-91	49	10402-03	105-106
1117	62	3244	116	5779	49	12100-95	105-106
1128	62	3246-48	119	5780	46	12200-03	105-106
1186	62	3250-54	120	5780-00406-5891-00407	89-91	12204-05	105-106
1193	62	3257	116	5786, 5793, 5796	48	12212-13	105-106
1200	65	3262	118	5787-88	48	12234	105-106
1201	65	3270-80	117	5795	46	12235	105-106
1202	64	3281-97	120	5798	84	12236-43	105-106
1203	65	3301-91	44-45	5703-M - 5763-M	48-49	13000-09	110
1204	65	3378	11	5801-91	48-49	15002	107
1205	64	3379	11, 45	5880-81	46	15003	108
1206	65	3387-89	45	5887-M	48-49	15004-22	108
1210	65	3303-J - 3322-J	44-45 & 93	5887-99	46	15100-99	105-106
1212	64	3303-M - 3363-M	44-45 & 93	5900-99	28-29	15200-12	105-106
1211	65	3401-84	45 & 93	5903-M-5948-M	28-29	15218-20	101
1214-15	64	3401-J - 3421-J	45 & 93	6001-6003	28-29	15300-20	105-106
1216	65	3403-M-3543-M	45 & 93	6011-6013	77	15411-15	105-106
1217-26	64	3514-92	45	6103-92	22-24	17100-14	105-106
1227	65	3522-M - 3543-M	45 & 93	6103-M-6148-M	22-24	17110	105-106
1228	65	3600-99	19	6186, 6193	22-24	17200-13	105-106
1236	64	3603-00406-3699-00406	89-91	6185-88	22-24	17302-16	105-106
1237-1287	65	3640-83	19	6200-6201	22-24	18016-24	105-106
1288	64	3685	19	6288-99	22-24	18306-07	105-106
1290	65	3693	18-19	6310-99	56-57	20009	107
1291	65	3700	43	6510-99	56-57	20018	107
1293	65	3707	34	6601	40-41	20020-24	108
1292	65	3708-80	43	6604	35	20026-29	108
1294-95	64	3781-88	34	6650-52	42-43	20030-32	108
1296	65	3800-99	25	6801-11	40-41	20100-91	105-106
1297	65	3900-06	43	6832-34	35-36	20200-04	105-106
1298	64	3910-11	34	6835-36	50-51	20240	105-106
1300-99	66-67	3964-65	34	6851-52	50-51	20400-06	105-106
1300-00408-1303-00408	89-91	3964-67	34	6854-56	34	20410-44	105-106
1398-00408	89-91	3966-95	83	6857	40	20590-95	105-106
1400-99	68-69	3982-93	42	6858	34	20600-11	105-106
1501-95	74	3987-M	43	6861	84	20616-19	105-106
1600-99	72-73	4301-37	37-38	6864	84	20630-31	105-106
1708-98	73	4340-4391	37-38	6871	84	20660-63	105-106
1800-99	70-70	4303-M - 4387-M	38, 38	6874-75	84	20656-91	105-106
1901-95	74	4379	11	6881-97	84	20800-53	105-106
2000-2097	60	4386, 4393, 4395	37	6890	86	22110-33	105-106
2121-55	116	4387-89	38	6910-99	56-57	22260-61	105-106
2172-80	114	4390	16-17	7070-98	104	22400-01	105-106
2203-04	103	4401-91	36-38	7103-92	30-31	22410-47	105-106
2207-08	102	4421-J, 4431-J	39	7185	30-31	22593	105-106
2234	116	4431-M	39	7187-88	112-113	22610-85	105-106
2236-38	116	4480-81	35	7200-01	25	22800-11	105-106
2240-42	118-120	4487-M - 4489-M	35	7288-99	30-31	23400-31	105-106
2244	118-120	4511-94	75	7300-92	32-33	23674-90	105-106
2245-59	118-120	4602-41	39	7387-88	112-113	23800	105-106
2260-87	118-120	4701-91	51	7488-99	32-33	23900-10	109
2300-09	95	4787-M	93	7500-99	20-21	26106-09	109
2310-19	95	4789	51	7601-7691	18-19	48000-11	109
2323-29	99	4798	51	7701-91	16-17	49102	97
2332-37	97	4801-91	51	7801-7891	20-21	49202	108
2343	120	4894-99	51	7901-7991	22-24	50100-03	107
2345-49	120	4900-99	17	8142-99-05702	34	201004-19	53
2352-56	97	5152-89	41	8304-86	12-13	201975	53
2357-59	120	5201-04	103	8404-8496	12-13	233902-11	53
2360-62	97-98	5210-12	115	8544-8593	12-13	880074-880107	90
2370-78	117	5220, 5223-24	116	8626-8691	87	77060030-77060061	89-91
2385	117	5226-5232	116	8697	87	BusPro-300-BusPro-620s	100
2388	118	5225, 5259, 5265	116	8720	78	BVA-200s	100-101
2391	99	5231	103	8726-8791	87	BVA-300	100-101
2392-95	98	5243	119	8826-8891	87	DM-40, DM-45	100-101
2396	99	5252-53	116	8920	78	LIGHTNING -L1	88
2397-99	98	5255	119	8926-91	87	LIGHTNING PLUS-L2	88
2401-99	52-53	5256-57	116	8897	87	L-ST5	88
2514-92	52-53	5259-65	115	9114-18	115	NOC1	88
2601-99	54-55	5282	118	9201-02	114	RC-300	100-101
2686, 2693, 2696	12-13	5286-88	105	9501	10	SB-300	100-101
2888-94	55	5291-92	119	9504	79	STS-7	88
3201-04	45	5312-14	112-113	9601-10	79		
3207-08	120	5329-31	112-113	10002	107		
3209	115	5332-35	112-113	10003-05	108		
		5343	112-113	10008-10010	109		
		5344	112-113	10100-08	105		
		5348	112-113	10110-11	105-106		
		5329-49	112-113	10116-26	105-106		

# AWARD WINNING TECHNOLOGY WITH AMERICAN MADE QUALITY AND RELIABILITY.

## ELITE CAN NASCAR GAUGES

**ELITE**  **NEW**



8152-05702

8156-05702

8199-05702

## PROFESSIONAL GRADE TIRE PRESSURE MONITORING SYSTEMS

The world's most sophisticated tire pressure and temperature monitoring technology is now giving the edge to drivers of ALMS, Grand Am GT and Viper Cup Racing. Batteryless sensors are the smallest and lightest in the world and offer superior data transmission speeds, sensor life and signal resolution. Unlike any other product in the world, both performance and safety are drastically improved through its implementation.



8920

8720

## NEXT GENERATION PLAYBACK TACHOMETERS



6896

6882

6895

6888

## DIGITAL VIDEO LOGGER

- Rugged, Small and Lightweight with No Moving Parts.
- Automatic record start/stop using built in 3 axis g-sensor.
- Record to removable compact flash (CF) card up to 32 GB.
- 3 camera inputs
- Plug and Play with Auto Meter Pro-Comp Pro Dash Displays to provide synchronized video and date.
- 4:3 and 16:9 resolutions supported.

9700



9705

## DIESEL PERFORMANCE **NEW**

<p>FORD SUPER DUTY FACTORY MATCH PILLAR BOOST 0-35, PYROMETER 0-16, SHORT SWEEP TRANSMISSION TEMPERATURE 100-250</p> <p>For 1999-2007</p> <p><b>7076</b></p>	<p>CHEVY/GM FACTORY MATCH PILLAR BOOST 0-35, PYROMETER 0-16</p> <p>For 2000-2006 CHEVY</p> <p><b>7085/87</b></p>	<p>DODGE RAM FACTORY MATCH PILLAR BOOST 0-60, PYROMETER 0-20</p> <p>CHEVY/GM FACTORY MATCH PILLAR BOOST 0-35, PYROMETER 0-16, SHORT SWEEP TRANSMISSION TEMPERATURE 100-250</p> <p><b>7086/88</b></p>	<p>For 2003-2009 DODGE RAM</p> <p>DODGE RAM FACTORY MATCH PILLAR BOOST 0-60, PYROMETER 0-20, SHORT SWEEP TRANSMISSION TEMPERATURE 100-250</p> <p><b>7096</b>      <b>7099</b></p>
--	--	--	---



# YOUR #1 CHOICE FOR...

## STREET PERFORMANCE

4341



4494

4331



4313

4391



## RACE

### ELITE

8152-05702



8156-05702



8199-05702

### ULTIMATE DL PLAYBACK TACHOMETER

6895



## WINNINGRIDE.COM

- Virtual Car Show and Performance Enthusiast Community.
- National Contest to Select America's Winning Ride.
- Have your car featured in the Auto Meter Booth and win an all expense paid trip for two to Las Vegas and the world famous SEMA show.
- Does Your Ride Have What It Takes to Become - America's Winning Ride?

9603



## STREET ROD AND MUSCLE CAR

## DIESEL PERFORMANCE



55-56 CHEVY BEL AIR

2207

\* Gauges Sold Separately

UNIVERSAL GPS MODULE



5289

7099

DODGE



8557

FORD



8404

7077

GM



8345

7086/88



Auto Meter Products, Inc.  
413 W. Elm St.  
Sycamore, IL 60178

Sales : (866) 248-6356  
Service: (866) 248-6357  
Fax: (815) 895-6786  
[WWW.AUTOMETER.COM](http://WWW.AUTOMETER.COM)